

Northern Pacific Railway

Tacoma Division

Orting Branch

Title Plats 1 to 10

Stations 0 to ~525

Mile Posts 0 to (7+)

Orting Branch

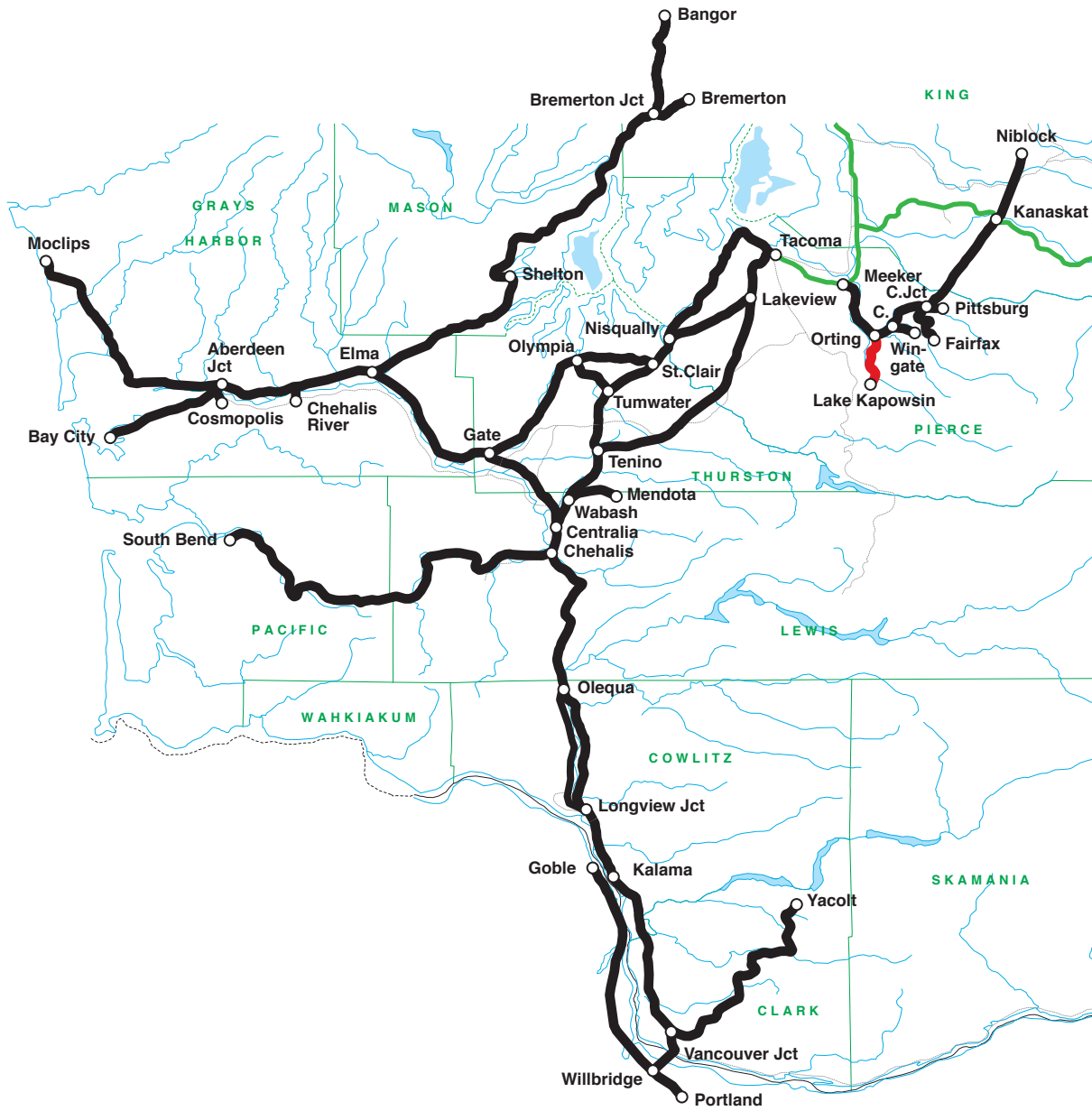

Orting Branch Tac1001

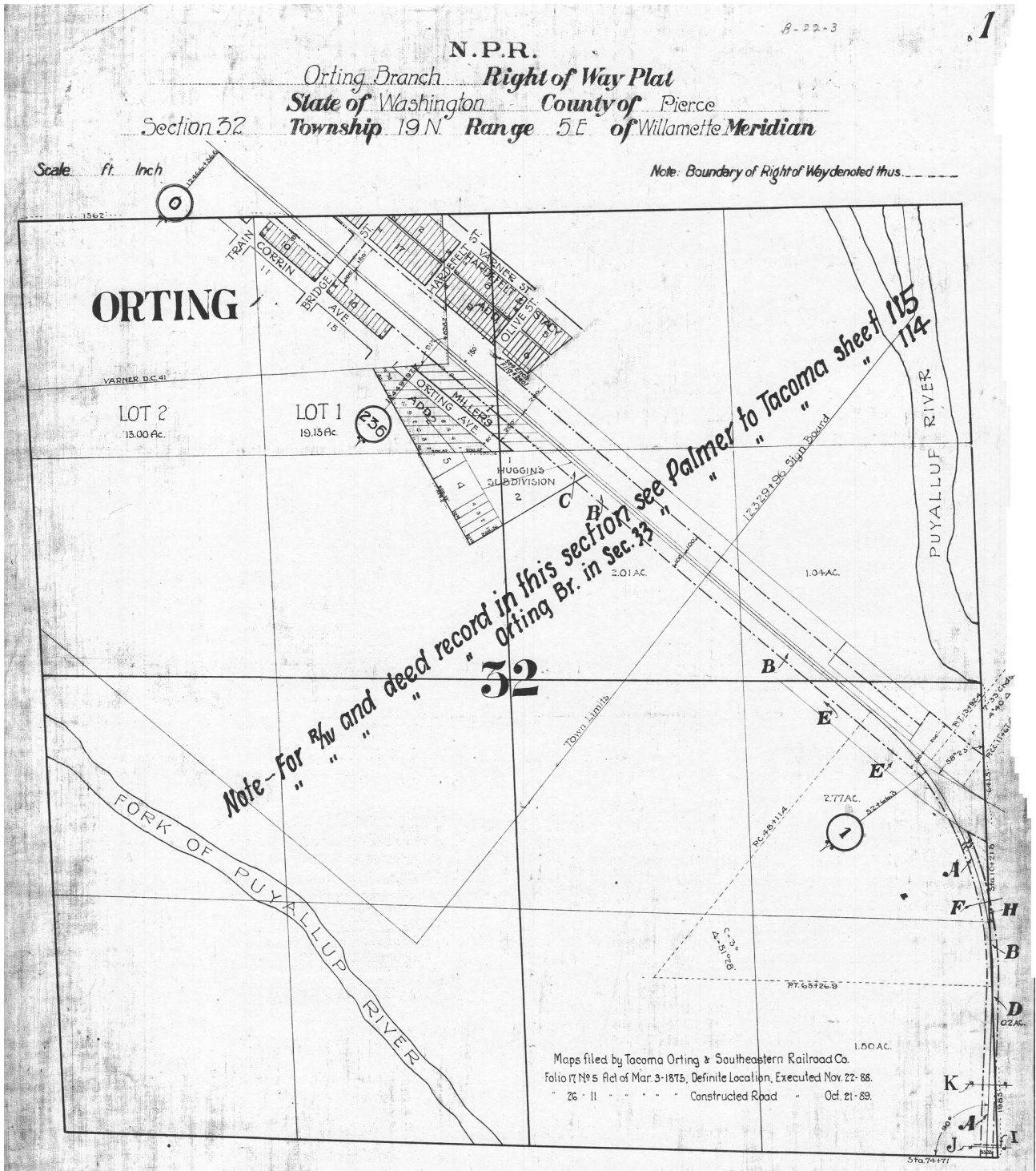

0 to 74 - MP 0 & 1 - ORTING

Orting Branch Tac1002

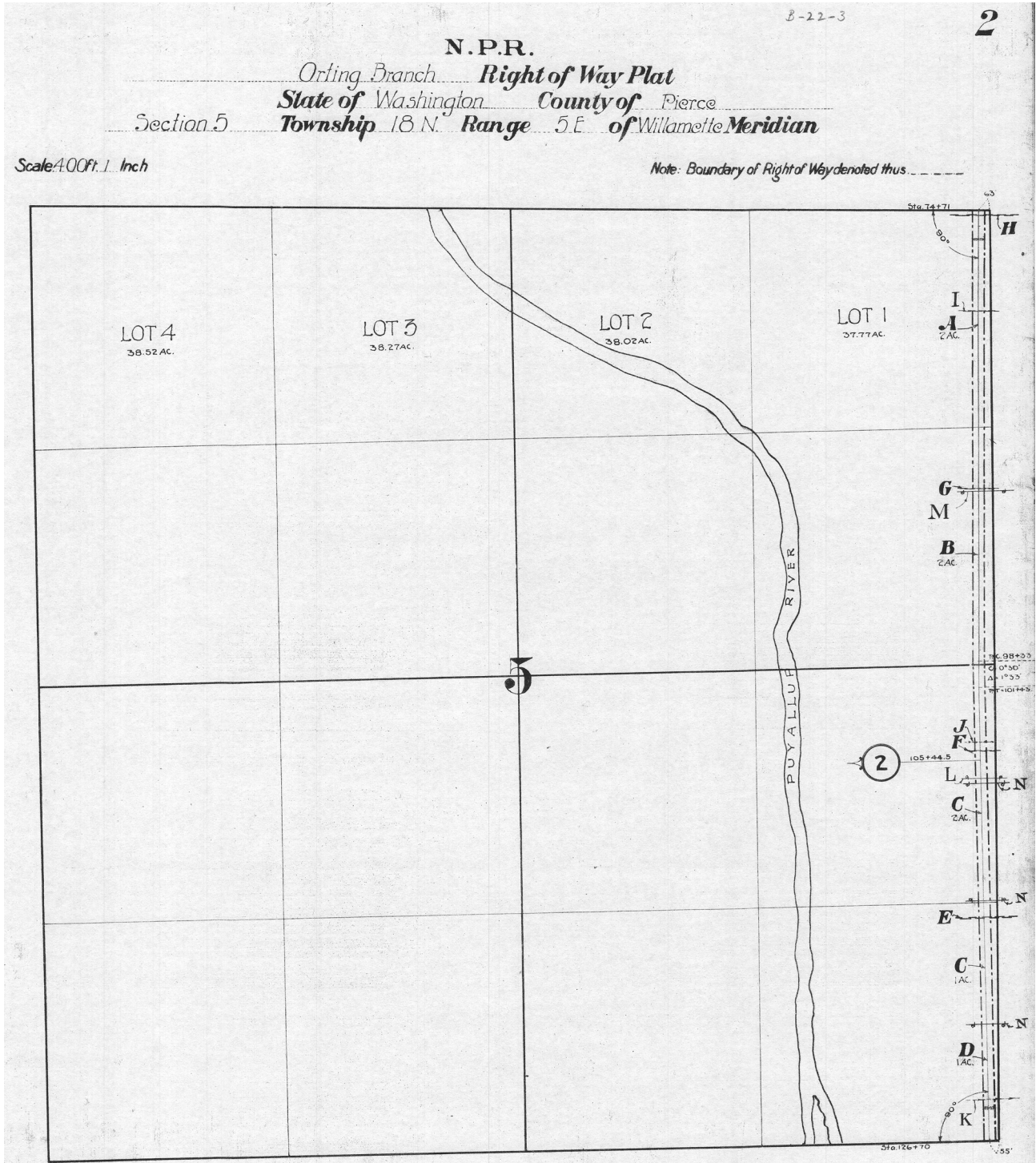

74 to 126 - MP 2

Orting Branch Tac1003

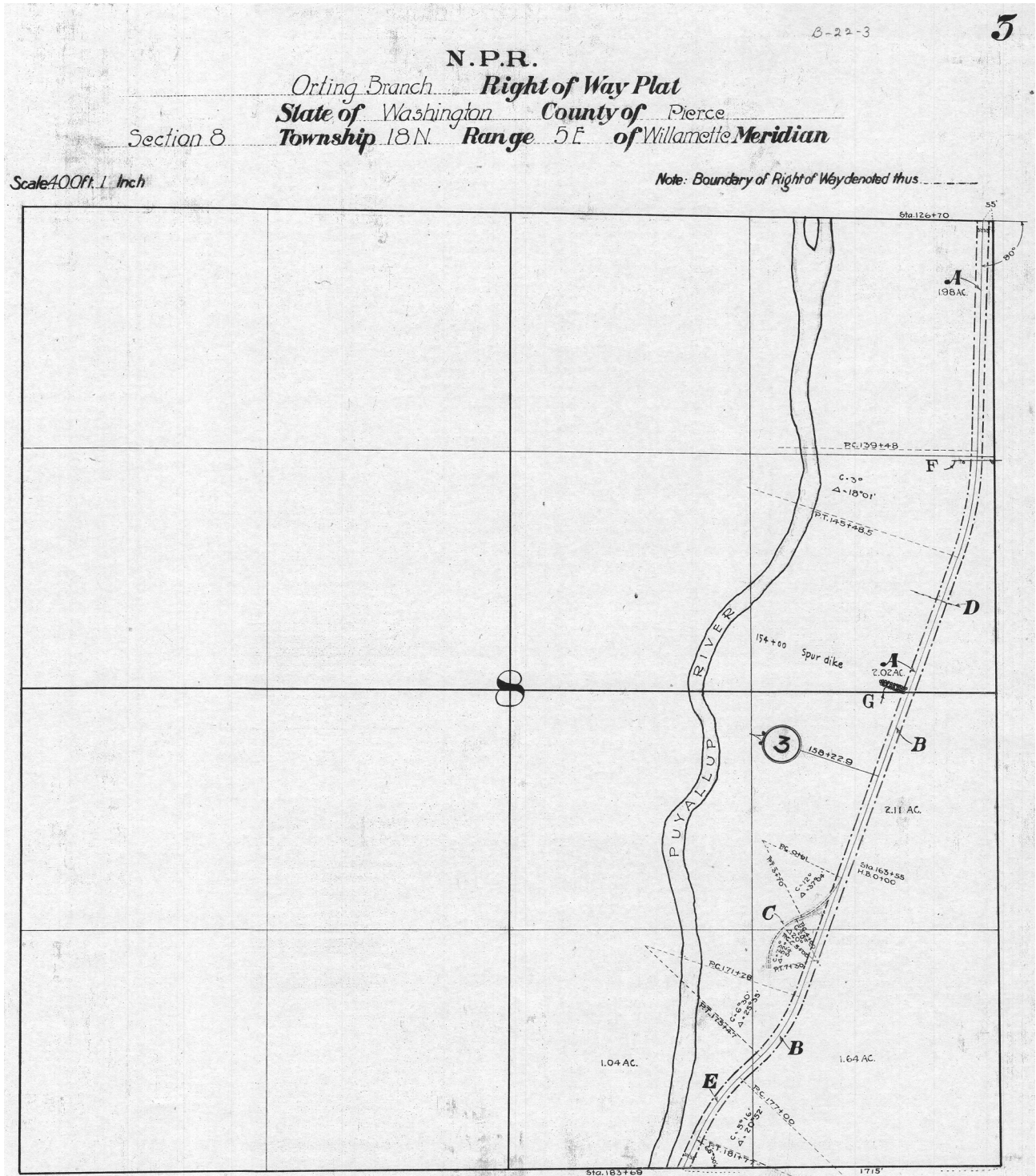

126 to 183 - MP 3

Orting Branch Tac1004

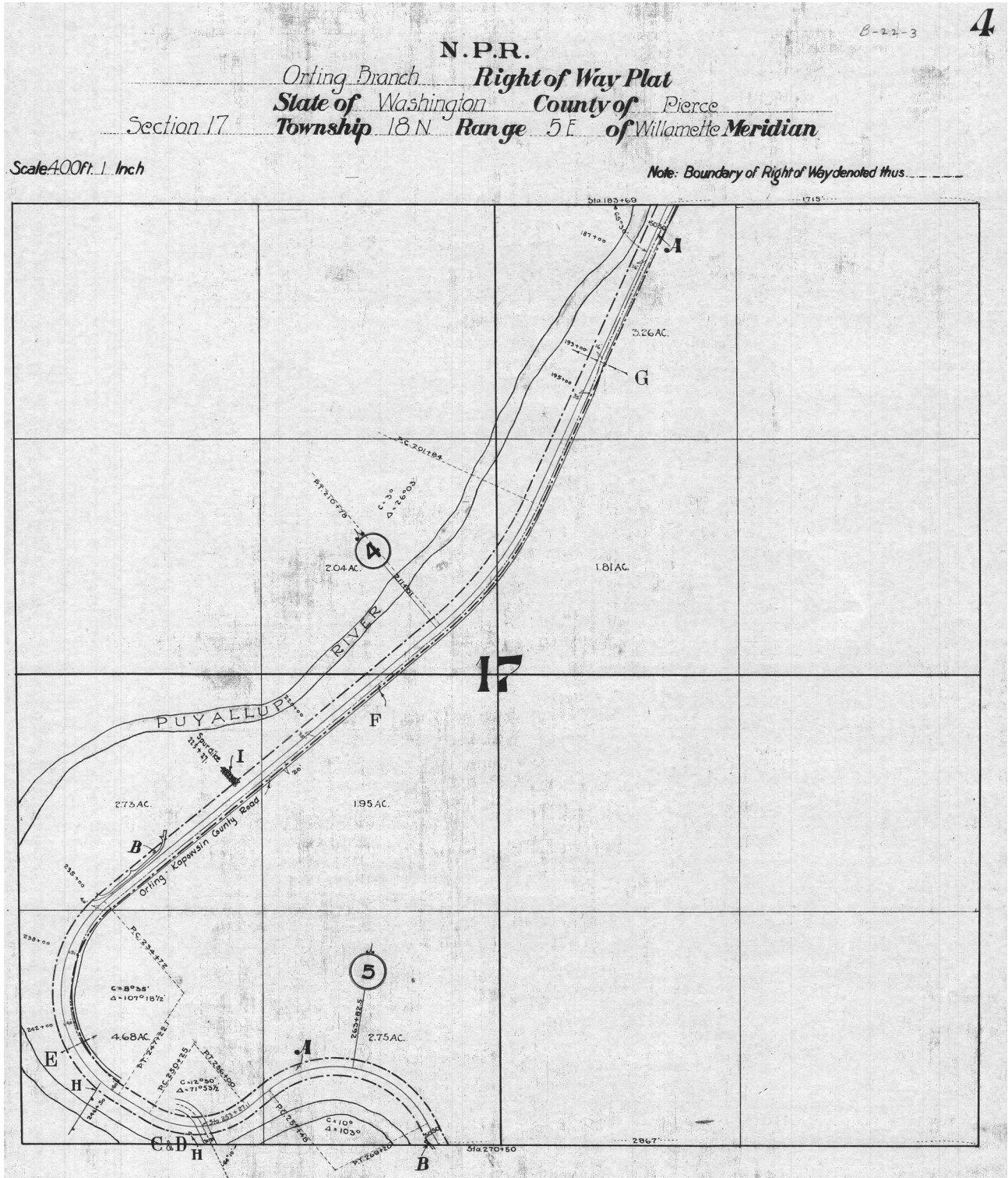

183 to 270 - MP 4 & 5

Orting Branch Tac1005

B-22-3

5

N.P.R.

Orting Branch *Right of Way Plat*

State of Washington County of Pierce

Section 20 Township 18 N Range 5 E of Willamette Meridian

Scale 400ft. 1. Inch

Note: Boundary of Right of Way denoted thus: - - - - -

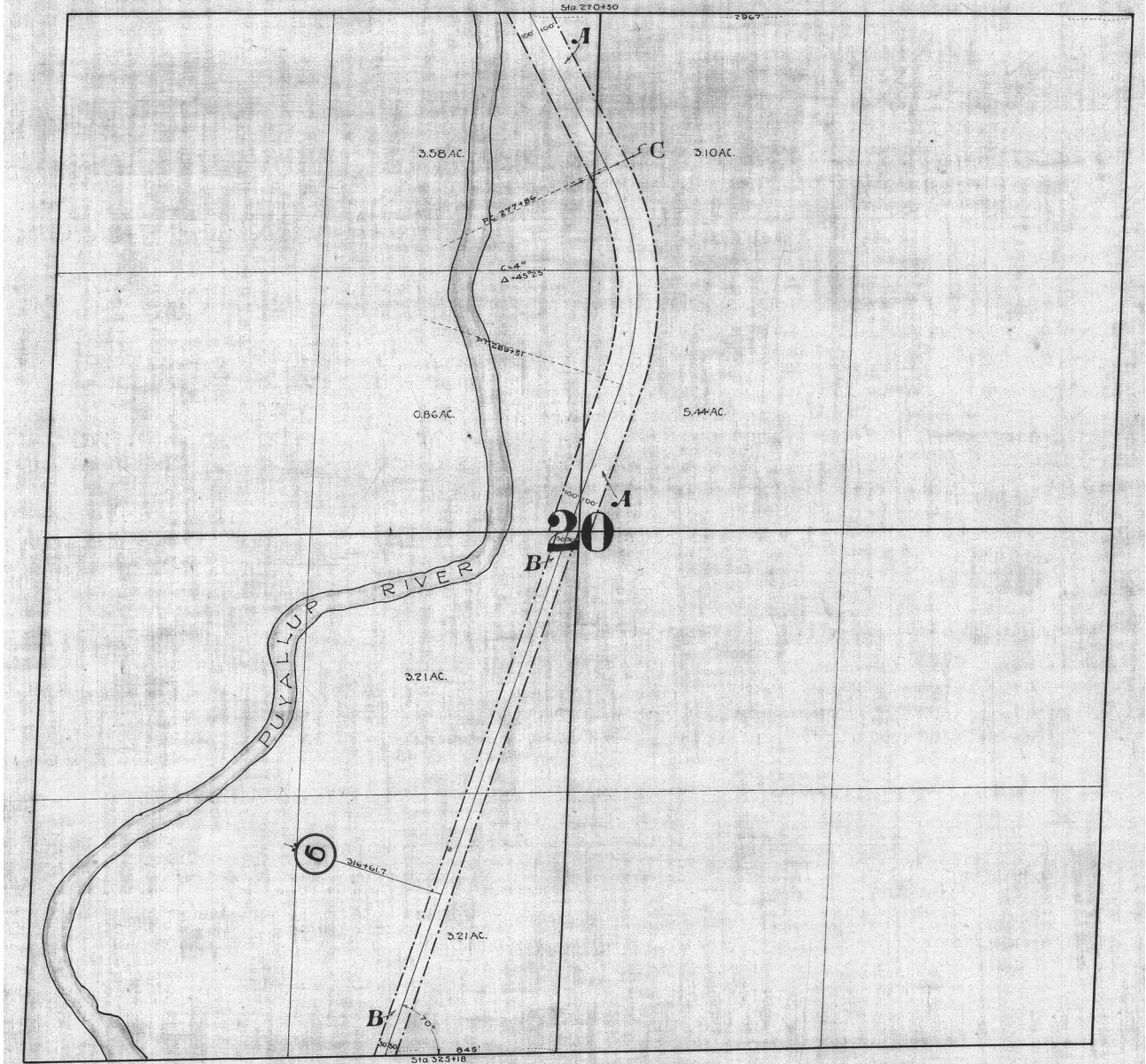

270 to 325 - MP 6

Orting Branch Tac1007

B-22-3

7

N.P.R.
 Orting Branch *Right of Way Plat*
 State of Washington County of Pierce
 Section 32 Township 18 N Range 5 E of Willamette Meridian

Scale 400ft. = 1. Inch

Note: Boundary of Right of Way denoted thus

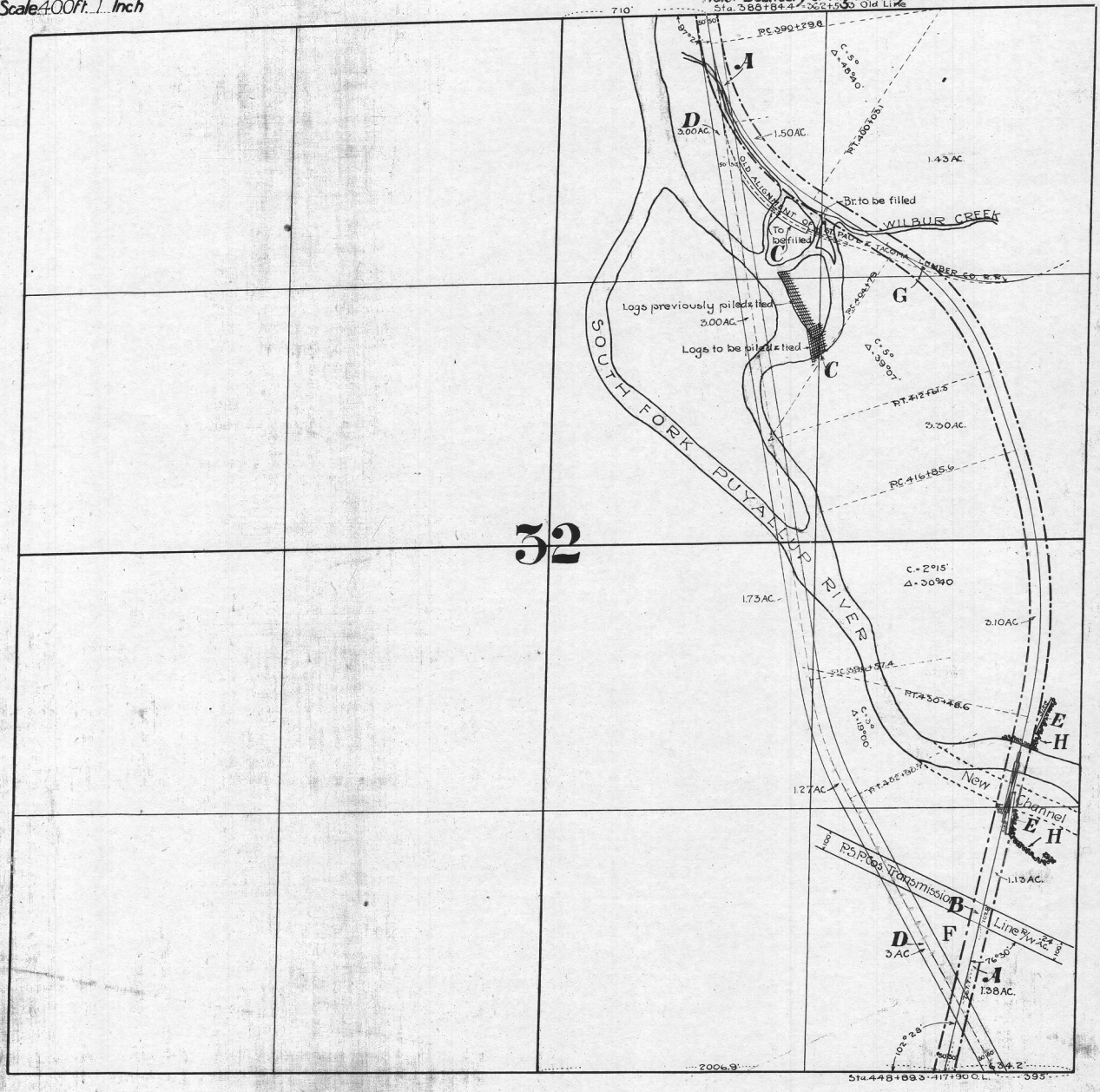

388 to 448 - MP 7+ (& abandoned location)

Orting Branch Tac1009

B-22-3

9

N.P.R.

Orting Branch *Right of Way Plat*

State of Washington County of Pierce

Section 8 Township 17 N Range 5 E of Willamette Meridian

Scale 400ft. 1. Inch

Note: Boundary of Right of Way denoted thus -----

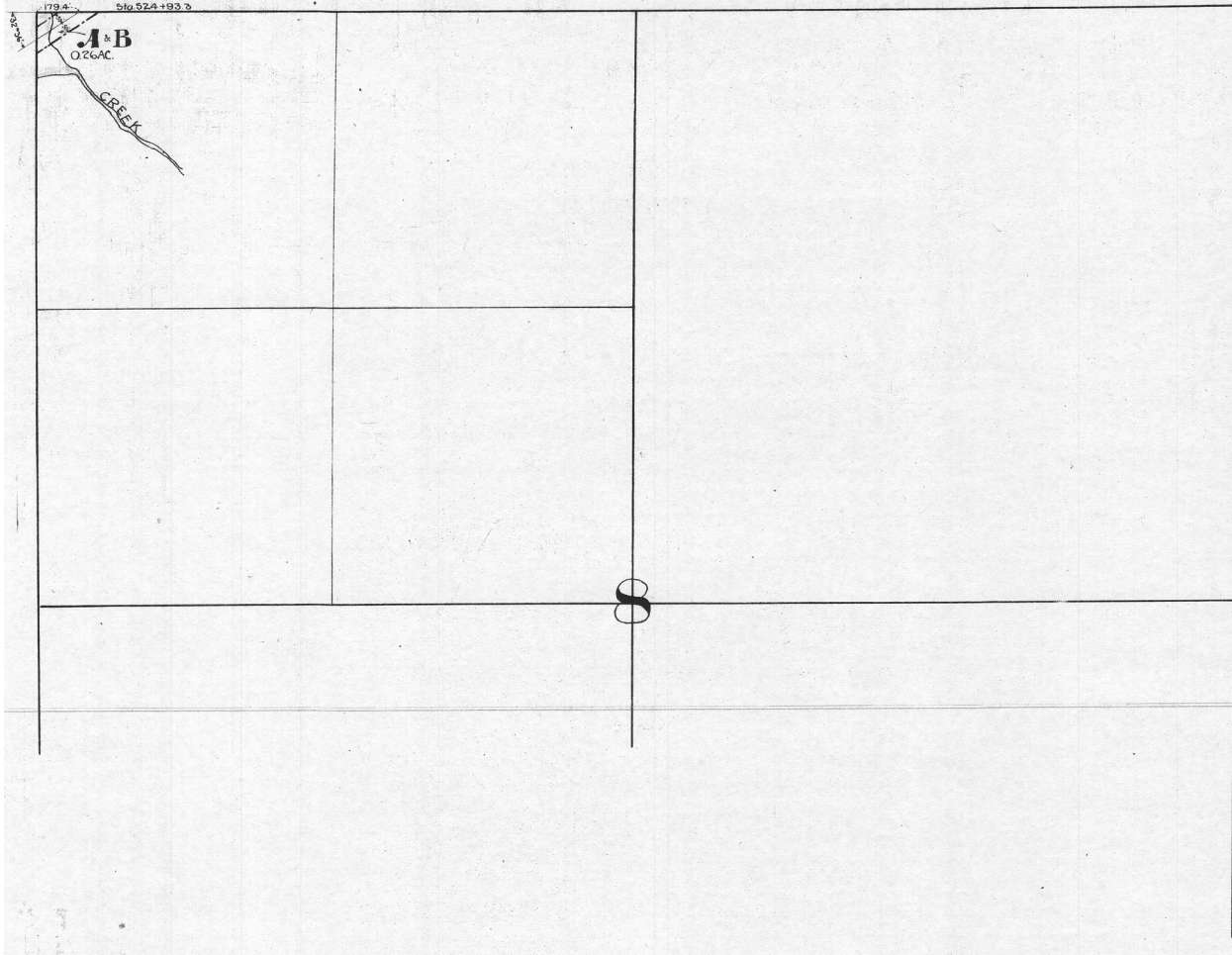

524 - ~525

Orting Branch Tac1010

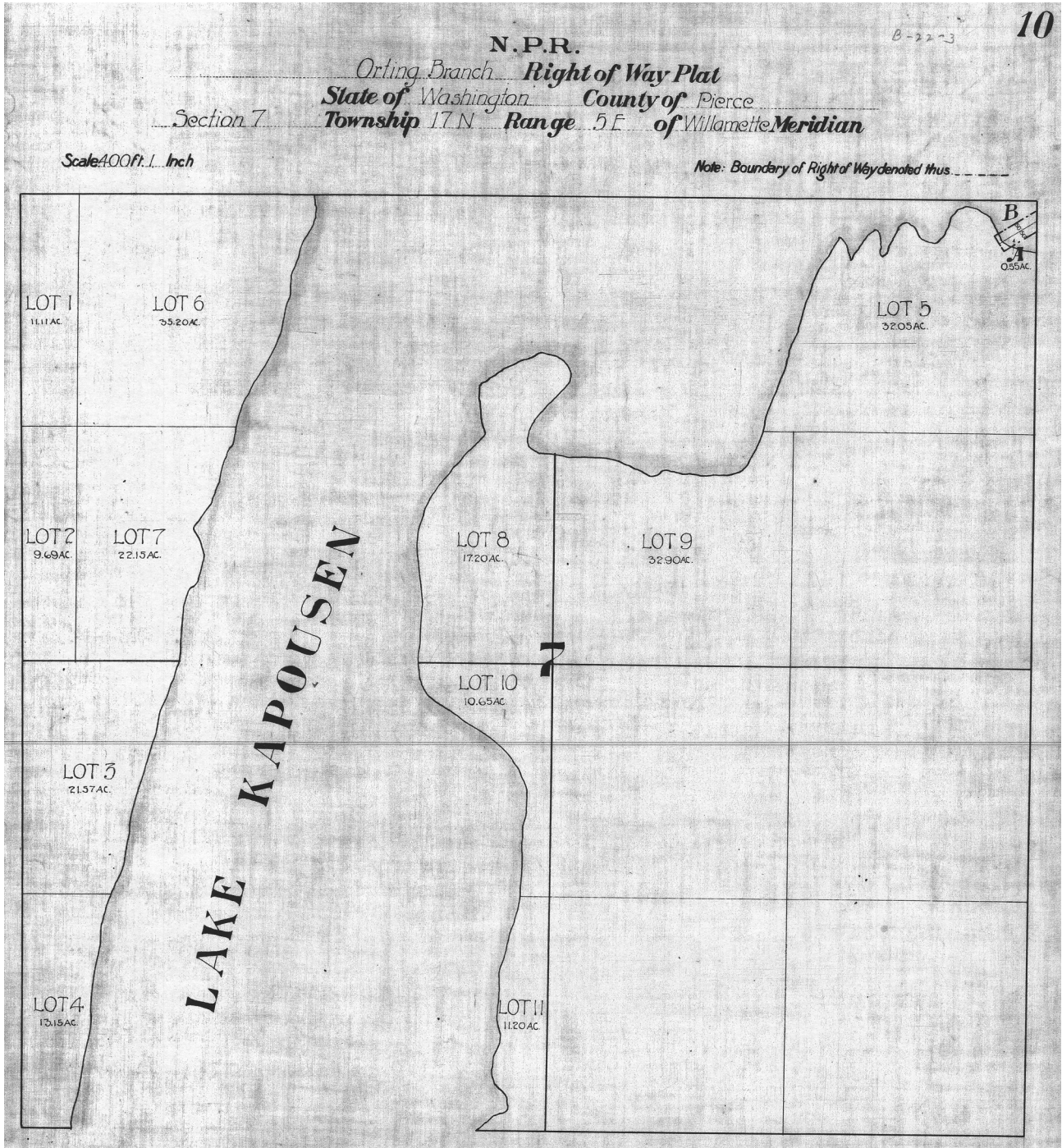

~525 (eot)