

# **Northern Pacific Railway**

**Seattle Division**

**Bellingham Branch**

**Title Plats 1 to 35**

**Stations 0 to ~1203**

**Mile Posts 0 to 22**

Some maps are truncated

# Bellingham Branch

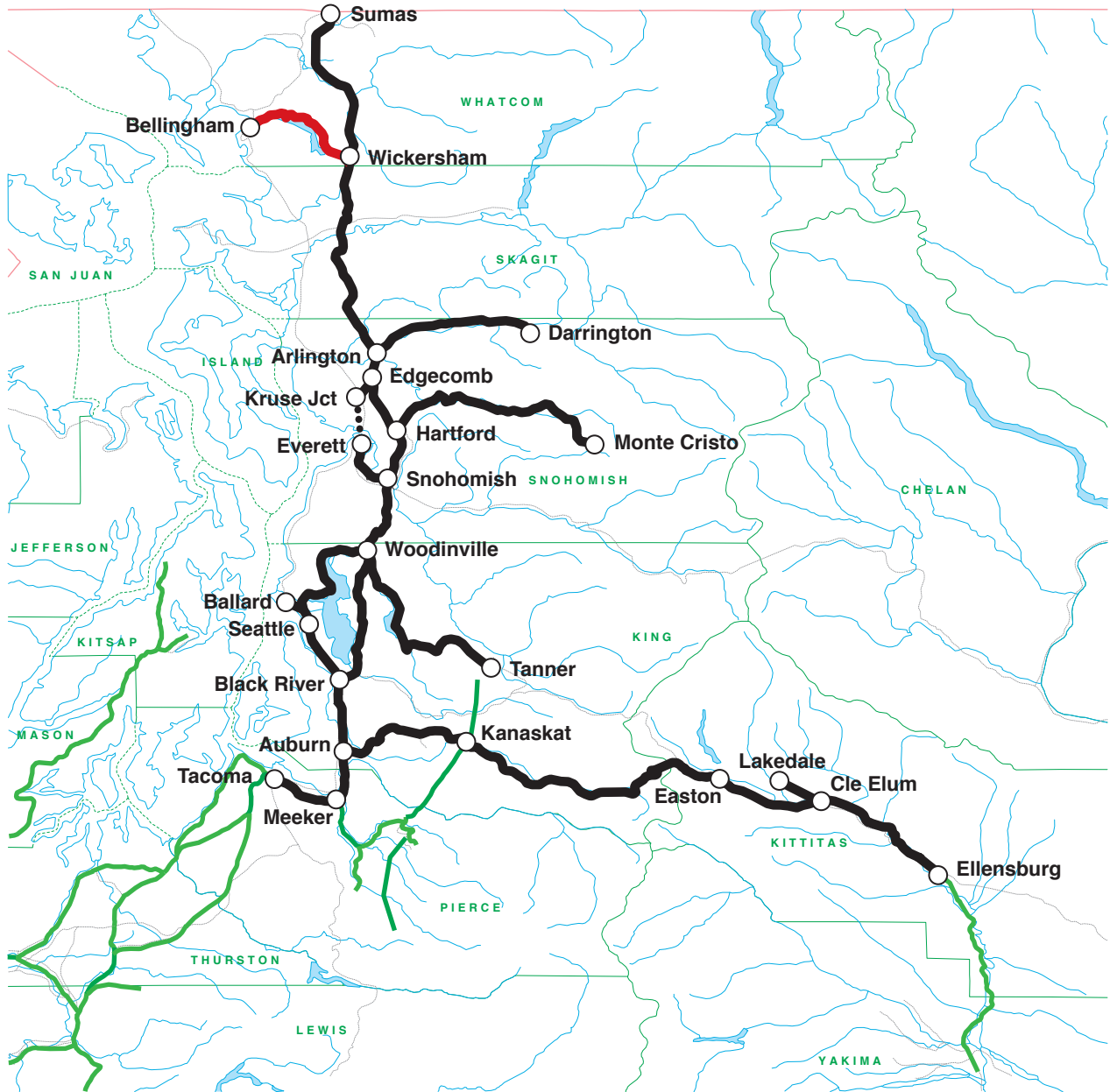

# Bellingham Branch TacS15P01

B-23-4

1

N.P.R.

Bellingham Branch

Right of Way Plat

State of Washington

County of Whatcom

Section 31 Township 37 North

Range 5 East

of Willamette Meridian

Scale 400 ft. 1 Inch

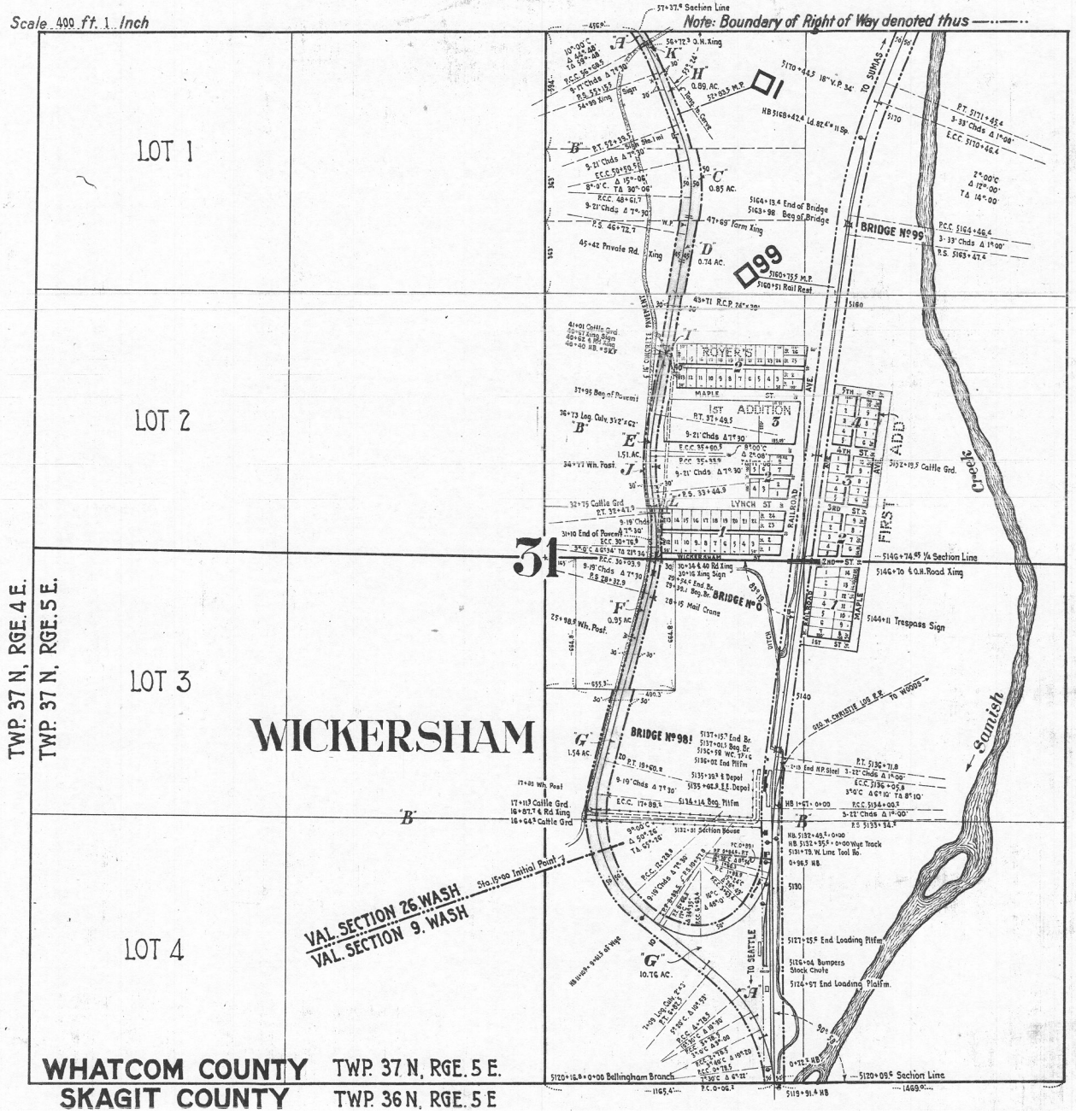

0 to 57 - MP 0 & 1 - WICKERSHAM

# Bellingham Branch TacS15P02

B-23-4

2

N. P. R.

Bellingham Branch *Right of Way Plat*

State of Washington County of Whatcom

Section 30 Township 37 North Range 5 East of Willamette Meridian

Scale 400. ft. = 1. Inch

Note: Boundary of Right of Way denoted thus ———



57 to 92 - MP 1+ Mirror Lake

# Bellingham Branch TacS15P03

B-23-4

3

N.P.R.

Bellingham Branch *Right of Way Plat*

State of Washington County of Whatcom

Section 25 Township 37 North Range 4 East of Willamette Meridian

Scale 400 ft. = 1. Inch

Note: Boundary of Right of Way denoted thus ————

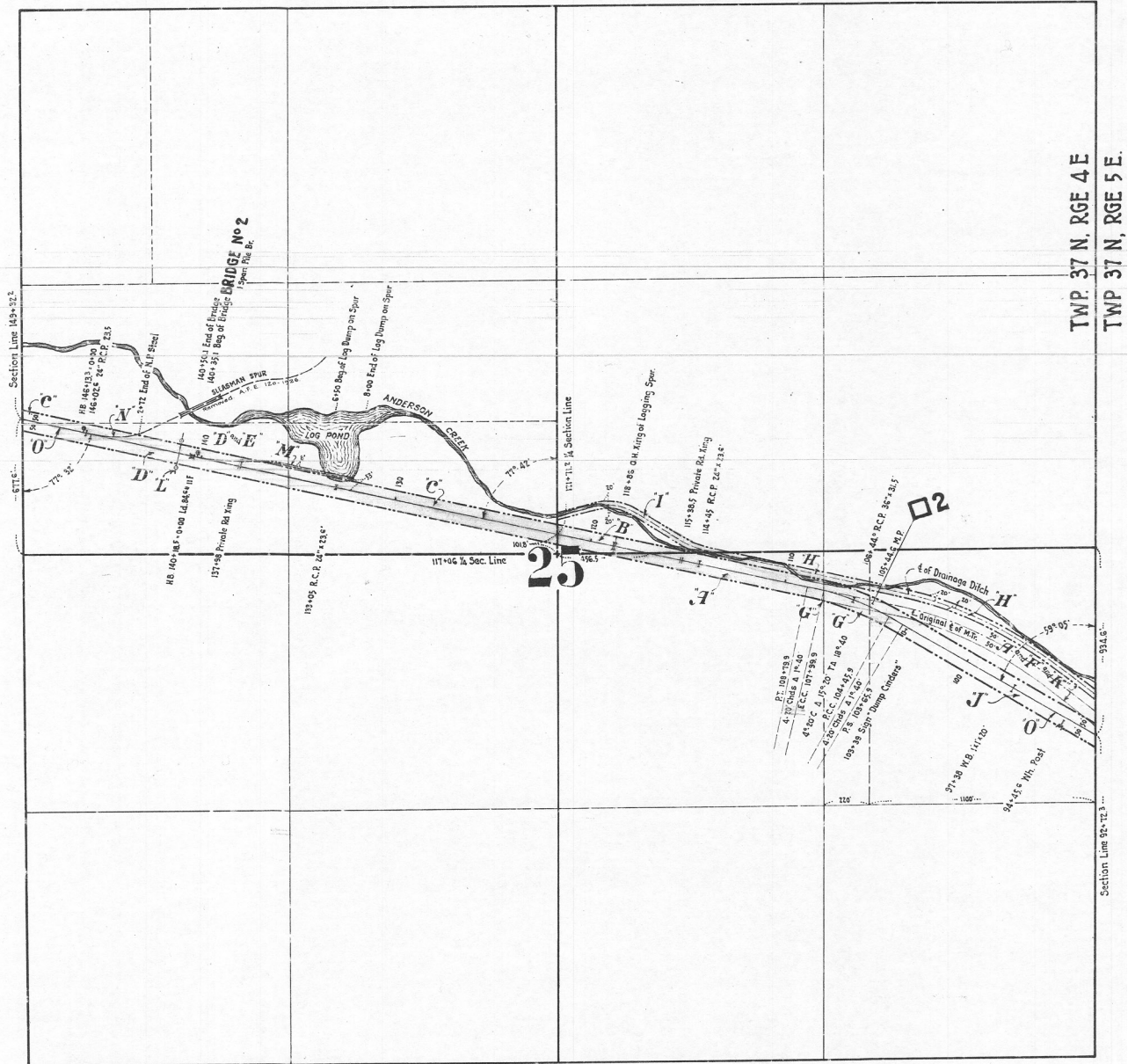

TWP. 37 N. RGE 4 E.  
TWP 37 N, RGE 5 E.

92 to 149 - MP 2

# Bellingham Branch TacS15P04

B-23-7

4

N.P.R.

Bellingham Branch *Right of Way Plat*

State of Washington County of Whatcom

Section 26 Township 37 North Range 4 East of Willamette Meridian

Scale .400 ft. 1 Inch

Note: Boundary of Right of Way denoted thus -----

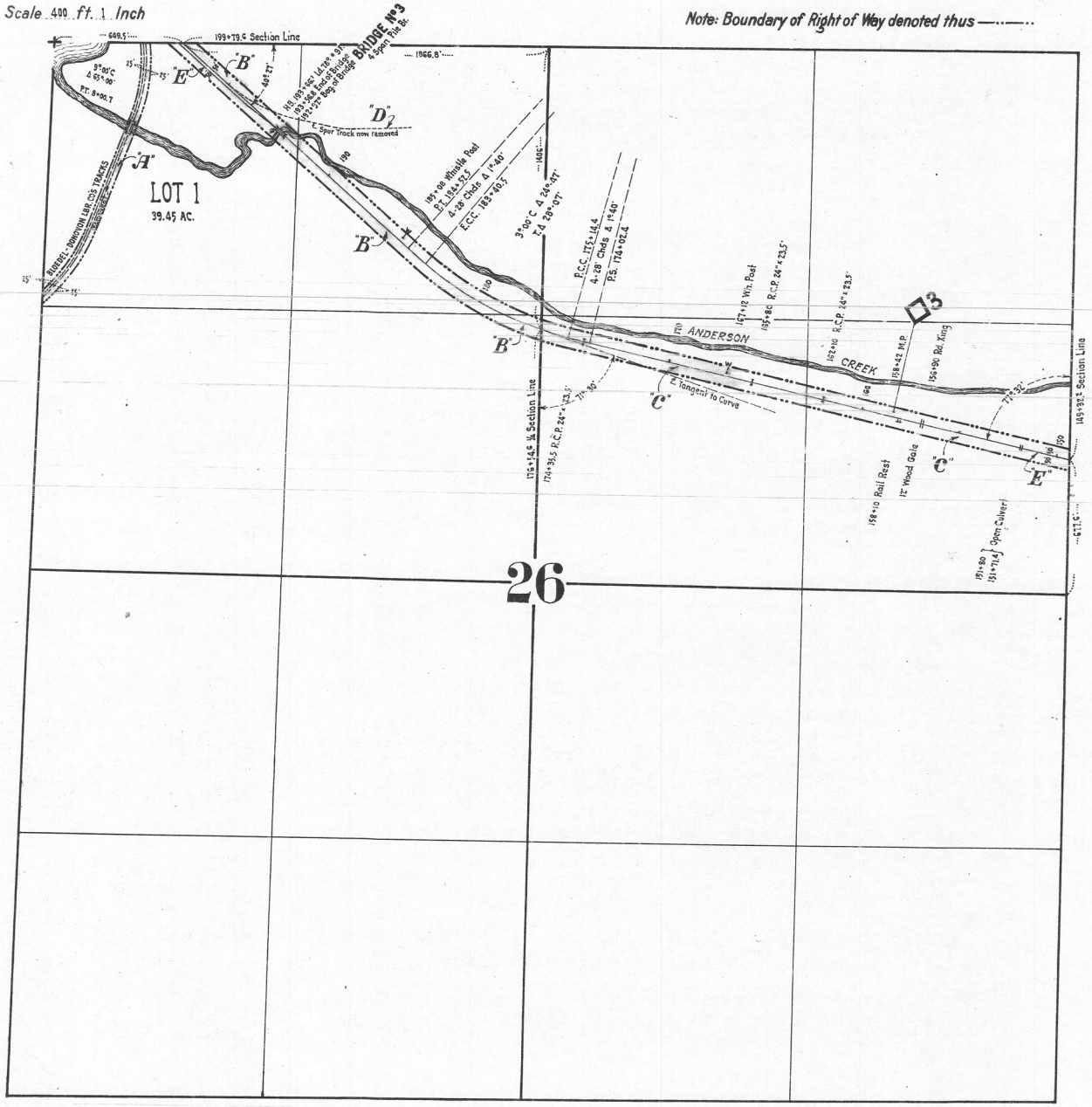

149 to 199 - MP 3

# Bellingham Branch TacS15P05

B-23-4

5

N.P.R.

Bellingham Branch *Right of Way Plat*

State of Washington County of Whatcom

Section 23 Township 37 North Range 4 East of Willamette Meridian

Scale 400 ft. 1. Inch

Note: Boundary of Right of Way denoted thus ———

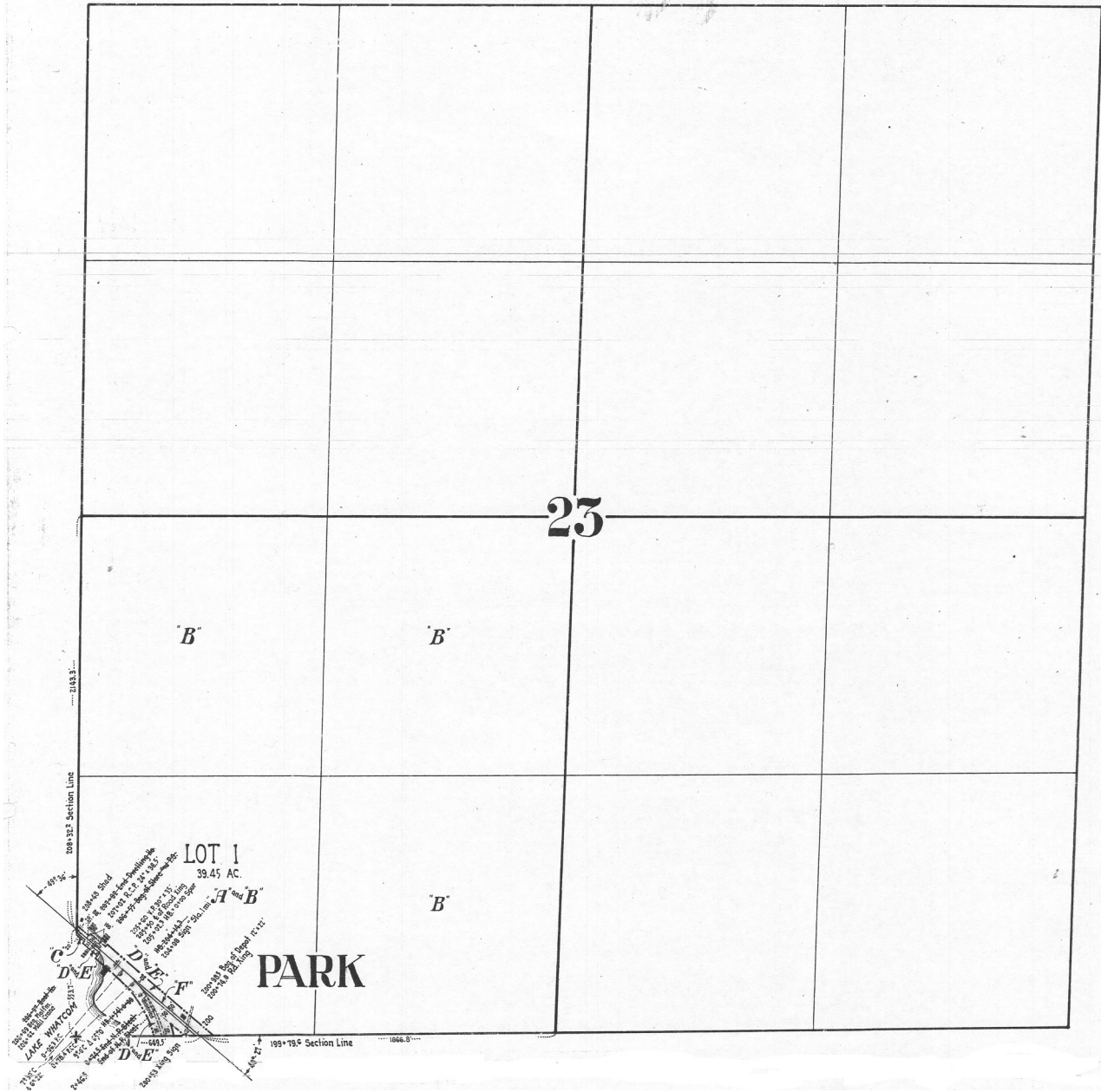

199 to 208 - MP 3+ - PARK

# Bellingham Branch TacS15P06

6

N. P. R.

B-23-4

Bellingham Branch *Right of Way Plat*  
 State of Washington *County of Whatcom*  
 Section 22 *Township 37 North Range 4 East of Willamette Meridian*

Scale 490. ff. 1. Inch

Note: Boundary of Right of Way denoted thus ———

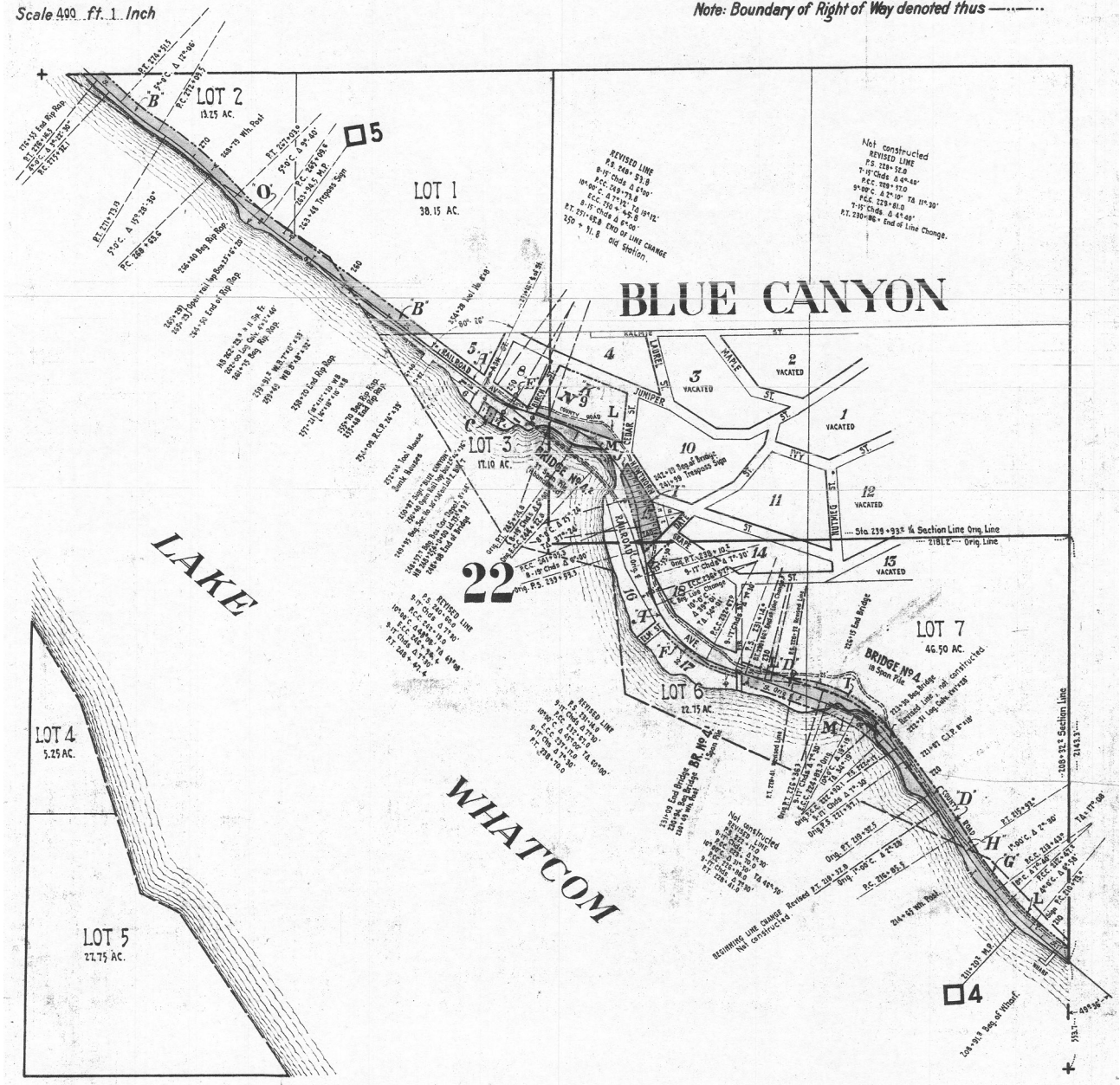

208 to 276 - MP 5 - BLUE CANYON



# Bellingham Branch TacS15P07

7

N.P.R.

Bellingham Branch *Right of Way Plat*

B-23-4

State of Washington County of Whatcom

Section 15 Township 37 North Range 4 East of Willamette Meridian

Scale 400 ft. = 1 Inch

Note: Boundary of Right of Way denoted thus ———



276 to 280 - MP 5+

# Bellingham Branch TacS15P08

8

N.P.R.

Bellingham Branch *Right of Way Plat*

State of Washington County of Whatcom

Section 16 Township 37 North Range 4 East of Willamette Meridian

Scale 400 ft. = 1 Inch

Note: Boundary of Right of Way denoted thus ————

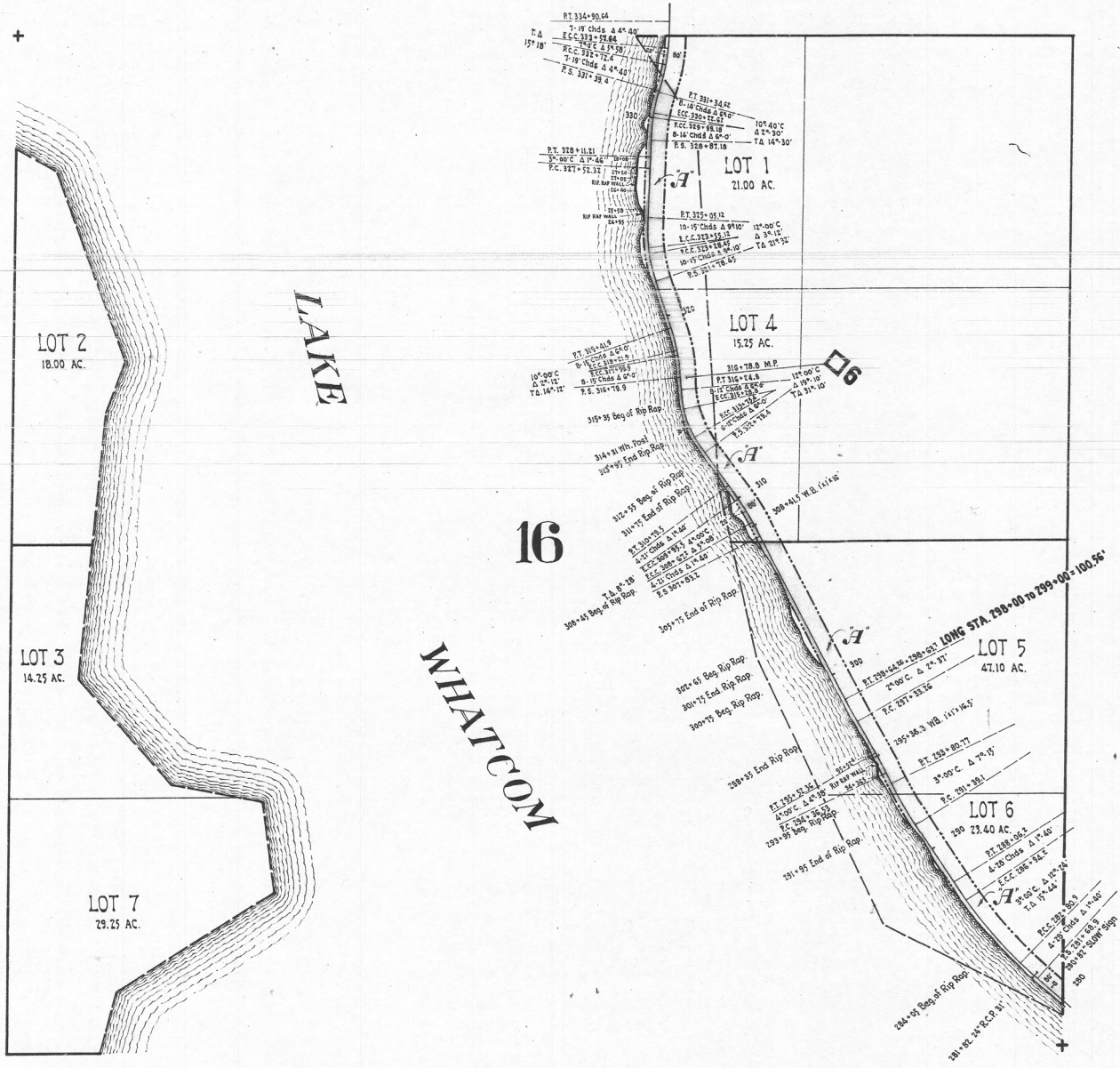

280 to 333 - MP 6

# Bellingham Branch TacS15P09

B-23-4

9

N.P.R.

Bellingham Branch *Right of Way Plat*

State of Washington County of Whatcom

Section 9 Township 37 North Range 4 East of Willamette Meridian

Scale 400 ft. 1. Inch

Note: Boundary of Right of Way denoted thus -----

+

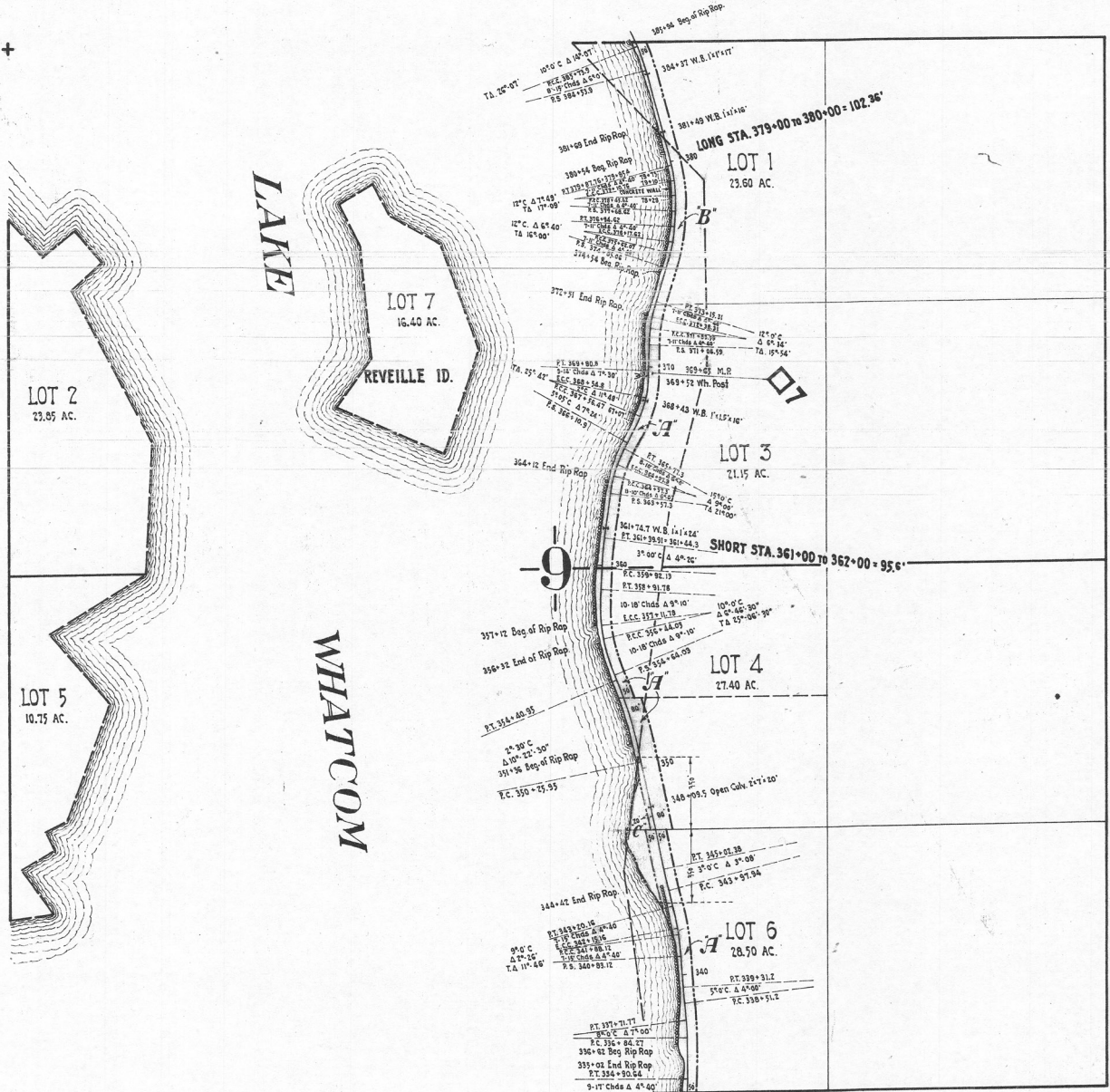

333 to 385 - MP 7

# Bellingham Branch TacS15P10

B-23-4

10

N.P.R.

Bellingham Branch *Right of Way Plat*

State of Washington *County of Whatcom*

Section 4 *Township 37 North Range 4 East of Willamette Meridian*

Scale 400 ft. 1. Inch

Note: Boundary of Right of Way denoted thus ———

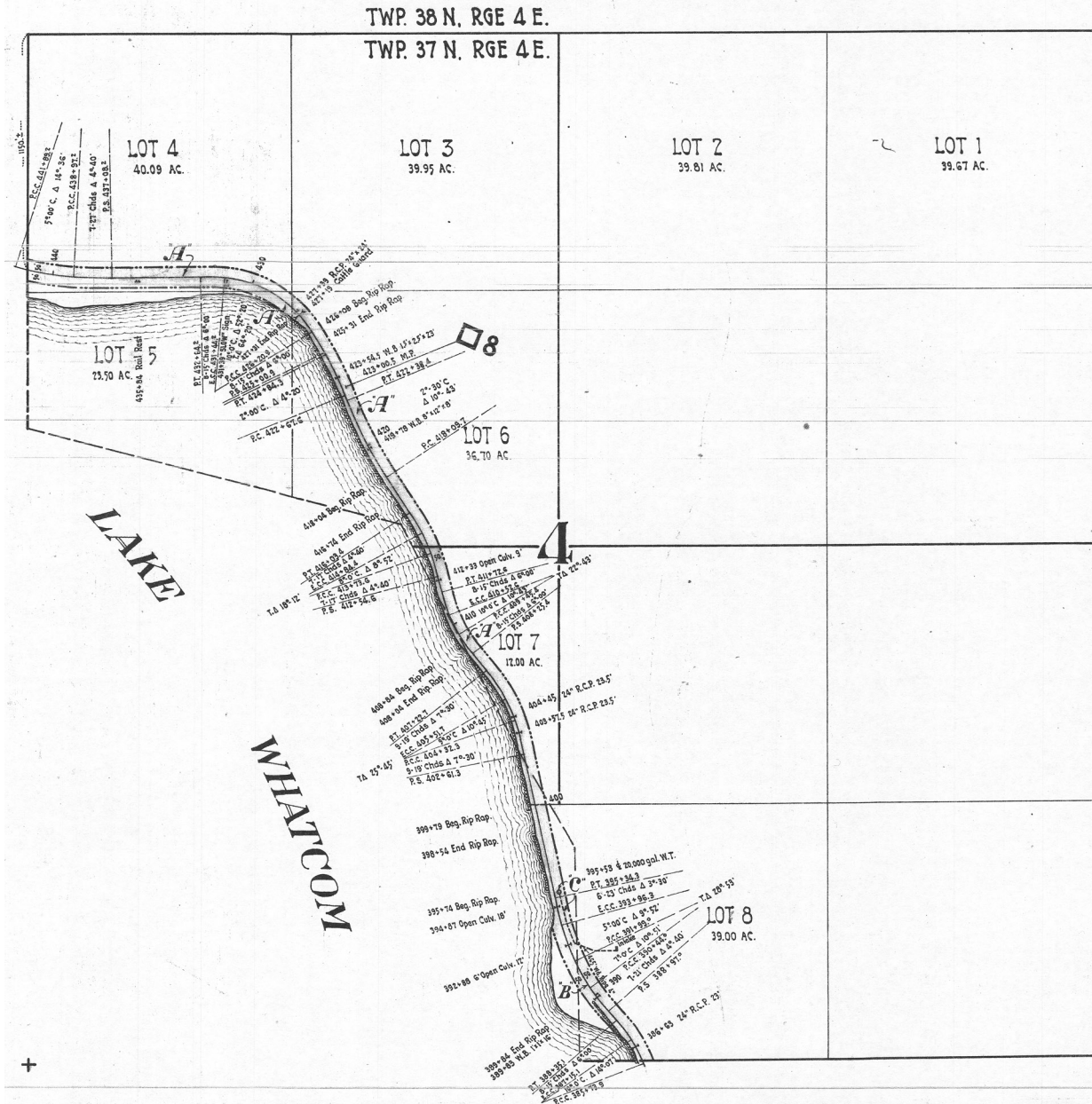

385 to 441 - MP 8

# Bellingham Branch TacS15P11

B-23-4

11

N.P.R.

Bellingham Branch *Right of Way Plat*

State of Washington County of Whatcom

Section 5 Township 37 North Range 4 East of Willamette Meridian

Scale 400 ft. 1. Inch

Note: Boundary of Right of Way denoted thus ———

TWP 38 N, RGE 4 E.  
TWP 37 N, RGE 4 E.

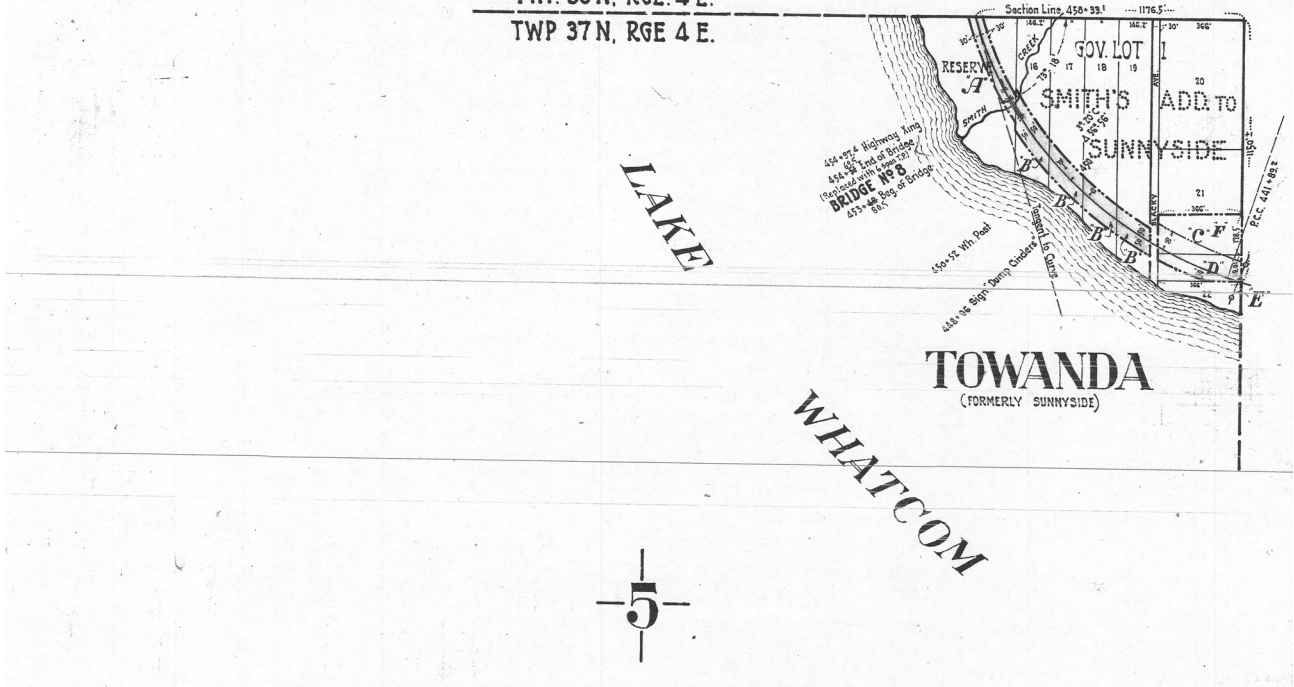

441 to 458 - MP 8+ - TOWANDA

# Bellingham Branch TacS15P12

12

N. P. R.

Bellingham Branch *Right of Way Plat*  
 State of Washington County of Whatcom  
 Section 32 Township 38 North Range 4 East of Willamette Meridian

Scale 400 ft. 1. Inch

Note: Boundary of Right of Way denoted thus ———

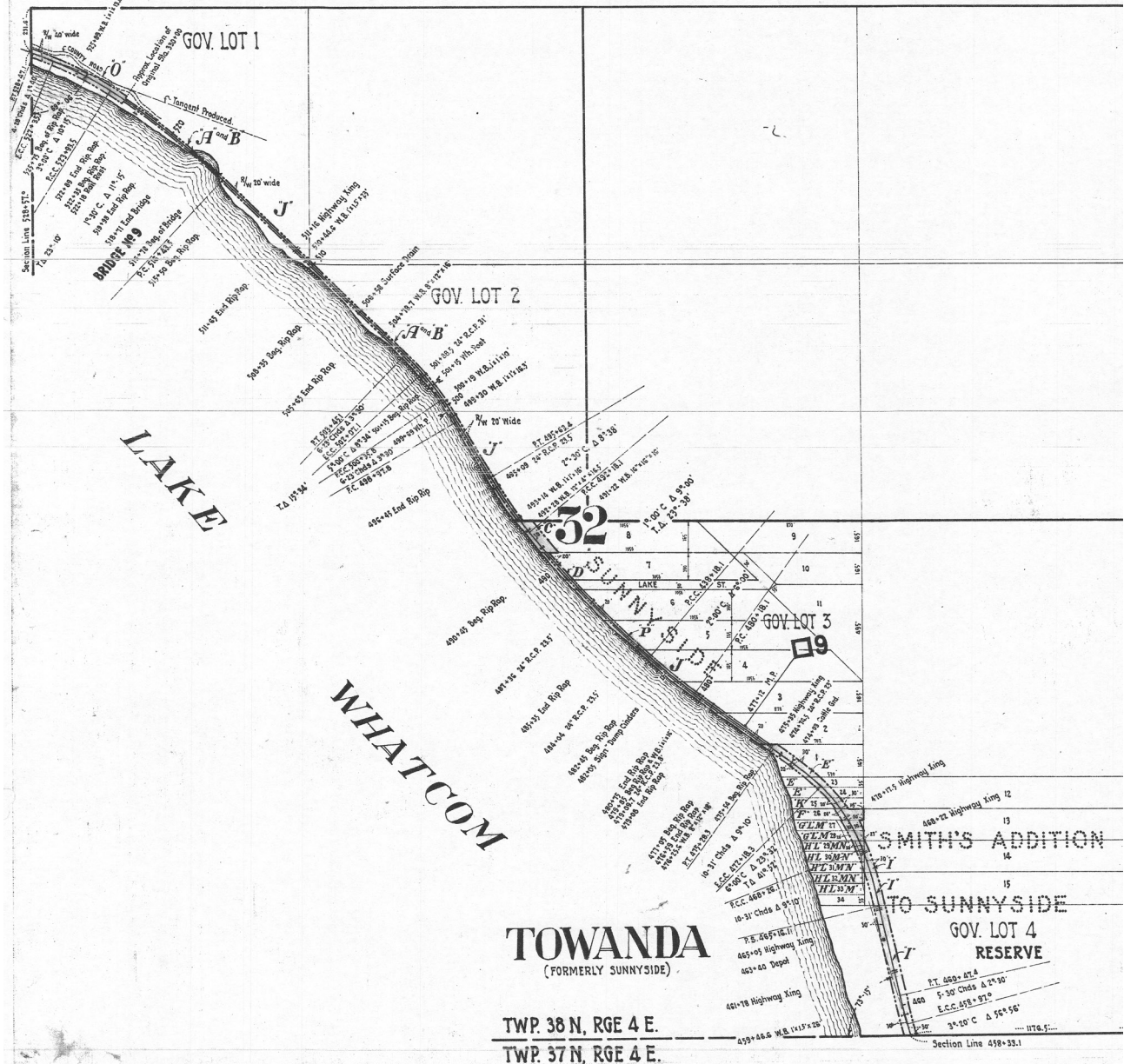

458 to 528 - MP 9 - TOWANDA (SUNNYSIDE)

# Bellingham Branch TacS15P13

B-23-4

15

N. P. R.

Bellingham Branch *Right of Way Plat*  
State of Washington County of Whatcom  
Section 31 Township 38 North Range 4 East of Willamette Meridian

Scale 400 ft. = 1 Inch

Note: Boundary of Right of Way denoted thus

LAKE

WHATCOM

31

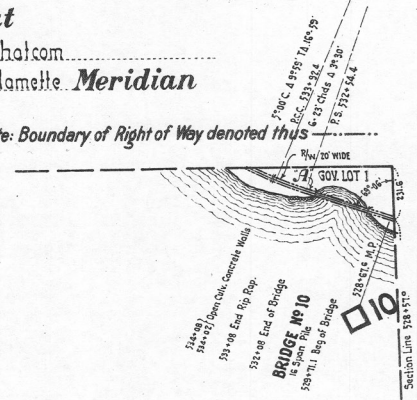

528 to 535 - MP 10

# Bellingham Branch TacS15P14

B-23-4

14

N.P.R.

Bellingham Branch *Right of Way Plat*  
 State of Washington *County of Whatcom*  
 Section 30 *Township 38 North Range 4 East of Willamette Meridian*

Scale 400 ft. 1. Inch

Note: Boundary of Right of Way denoted thus -----

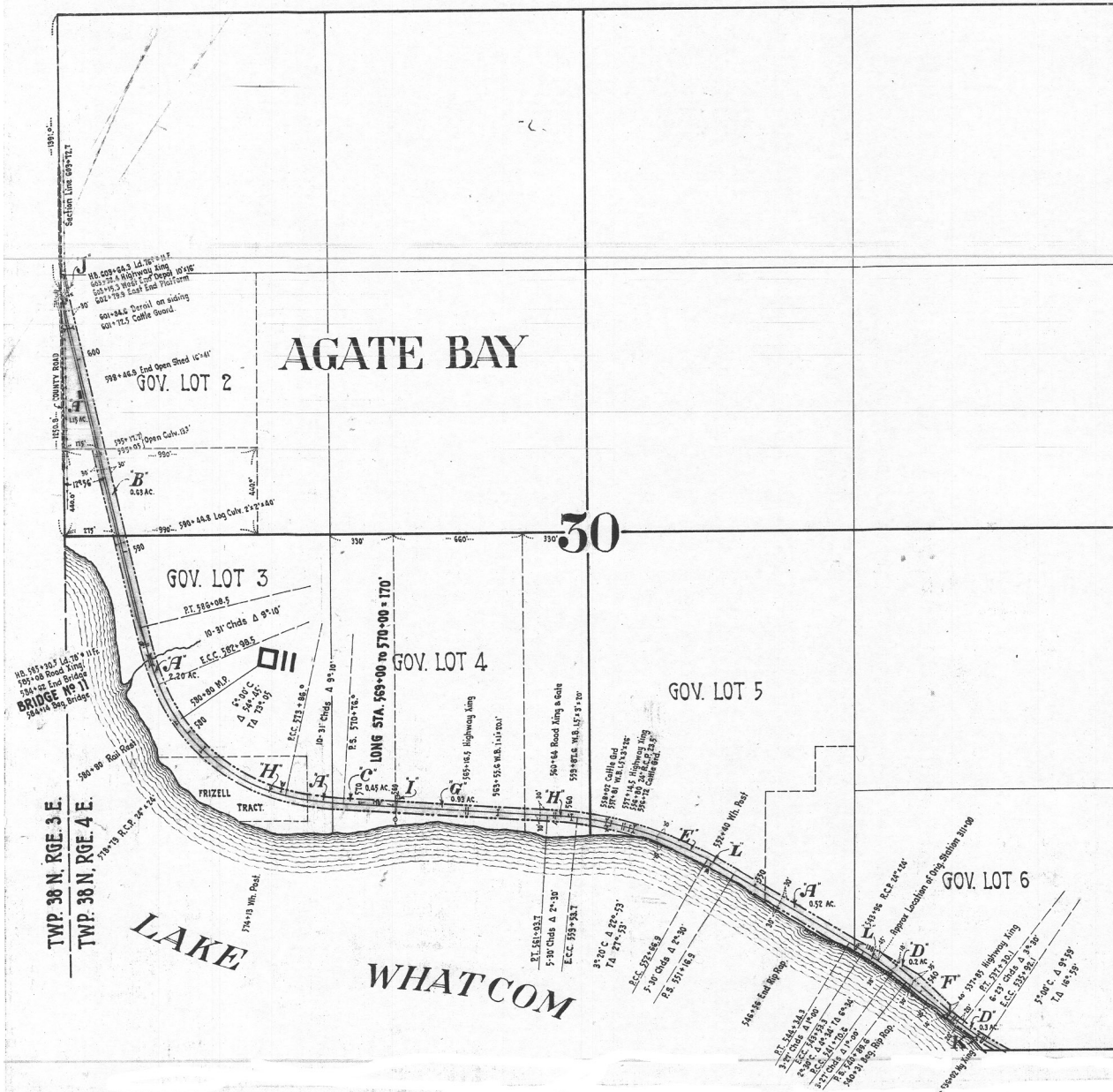

535 to 603 - MP 11 - AGATE BAY





# Bellingham Branch TacS15P16

Form 2085

E-23-A

16

N. P. R.

Bellingham Branch *Right of Way Plat*

State of Washington *County of Whatcom*

Section 26 *Township 38 North Range 3 East of Willamette Meridian*

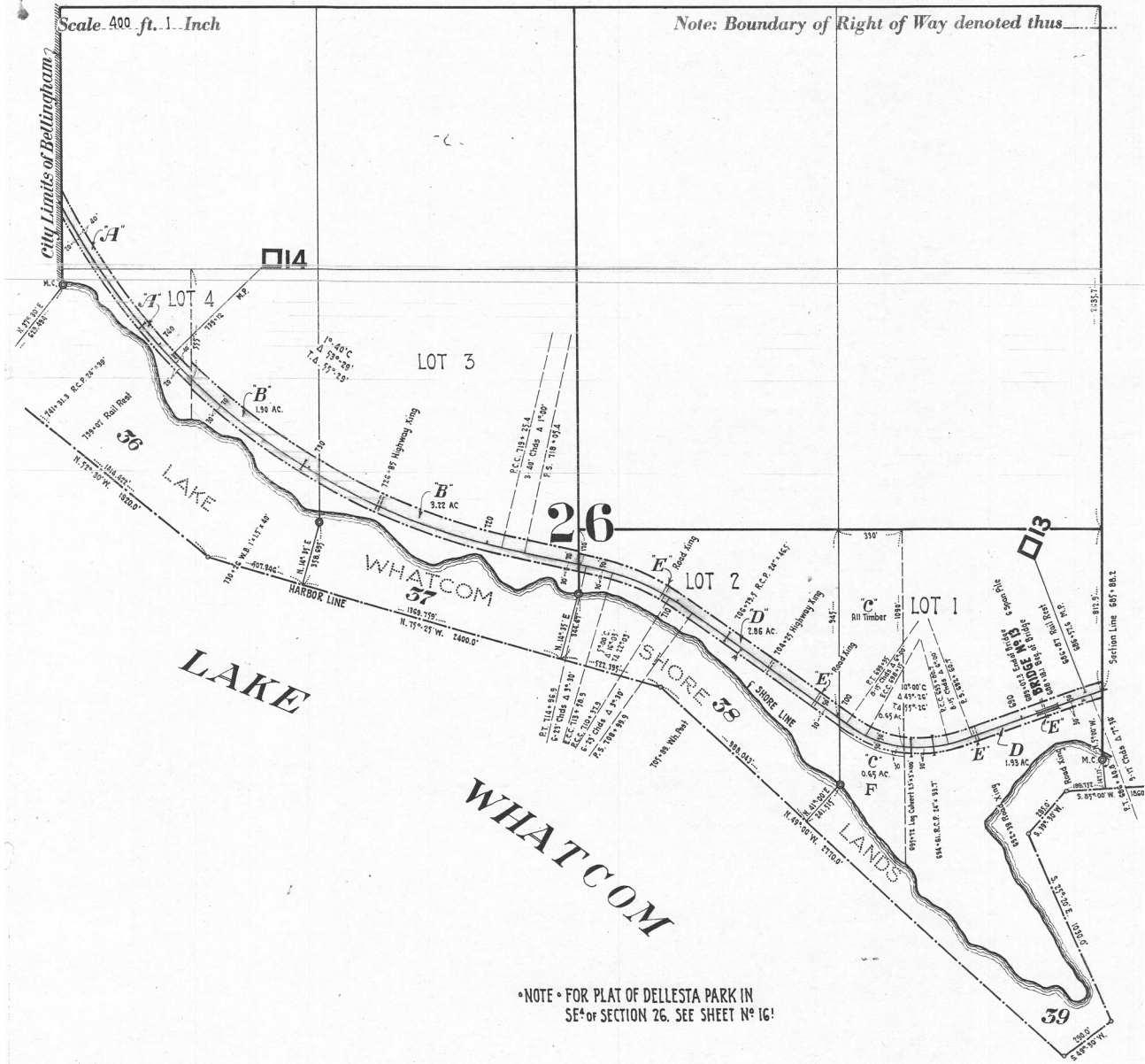

750 to 759 - MP 13 & 14

# Bellingham Branch TacS15P16.1

Form 2085

B. 23-4

16!

Scale 100 ft. = 1 Inch

N. P. Ry.

Bellingham Branch Right of Way Plat

State of Washington County of Whatcom

SE<sup>4</sup> of Section 26 Township 38 North Range 3 East of Willamette Meridian

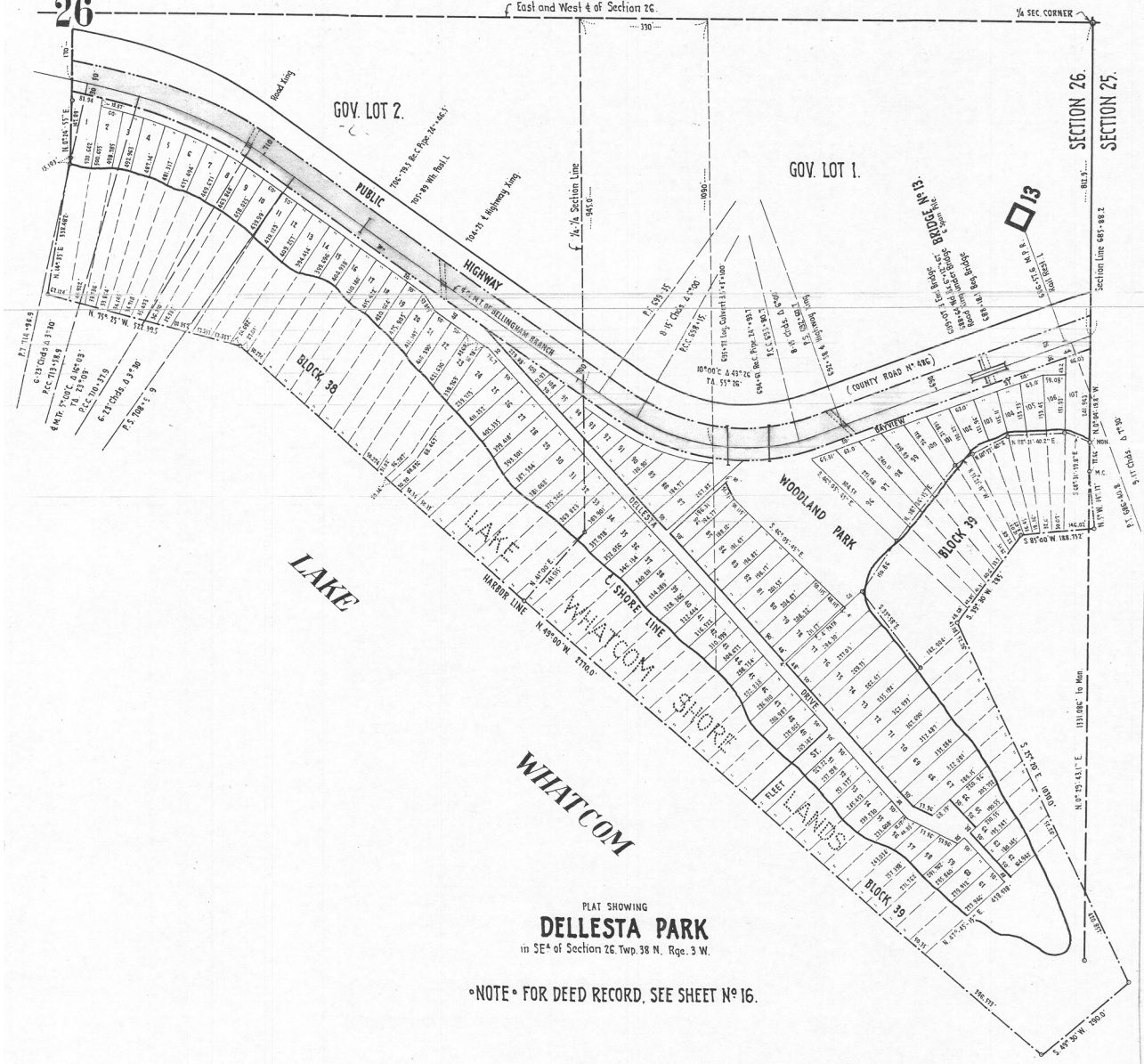

PLAT SHOWING  
**DELLESTA PARK**  
in SE<sup>4</sup> of Section 26, Twp. 38 N., Rge. 3 W.

•NOTE• FOR DEED RECORD, SEE SHEET N° 16.

685 to 714 - MP 13 - BELLESTA PARK

# Bellingham Branch TacS15P17

B 23 4

17

N. P. R.

Bellingham Branch *Right of Way Plat*

State of Washington *County of Whatcom*  
 Section 27 *Township 38 North Range 3 East of Willamette Meridian*

Scale 400 ft. 1. Inch

Note: Boundary of Right of Way denoted thus

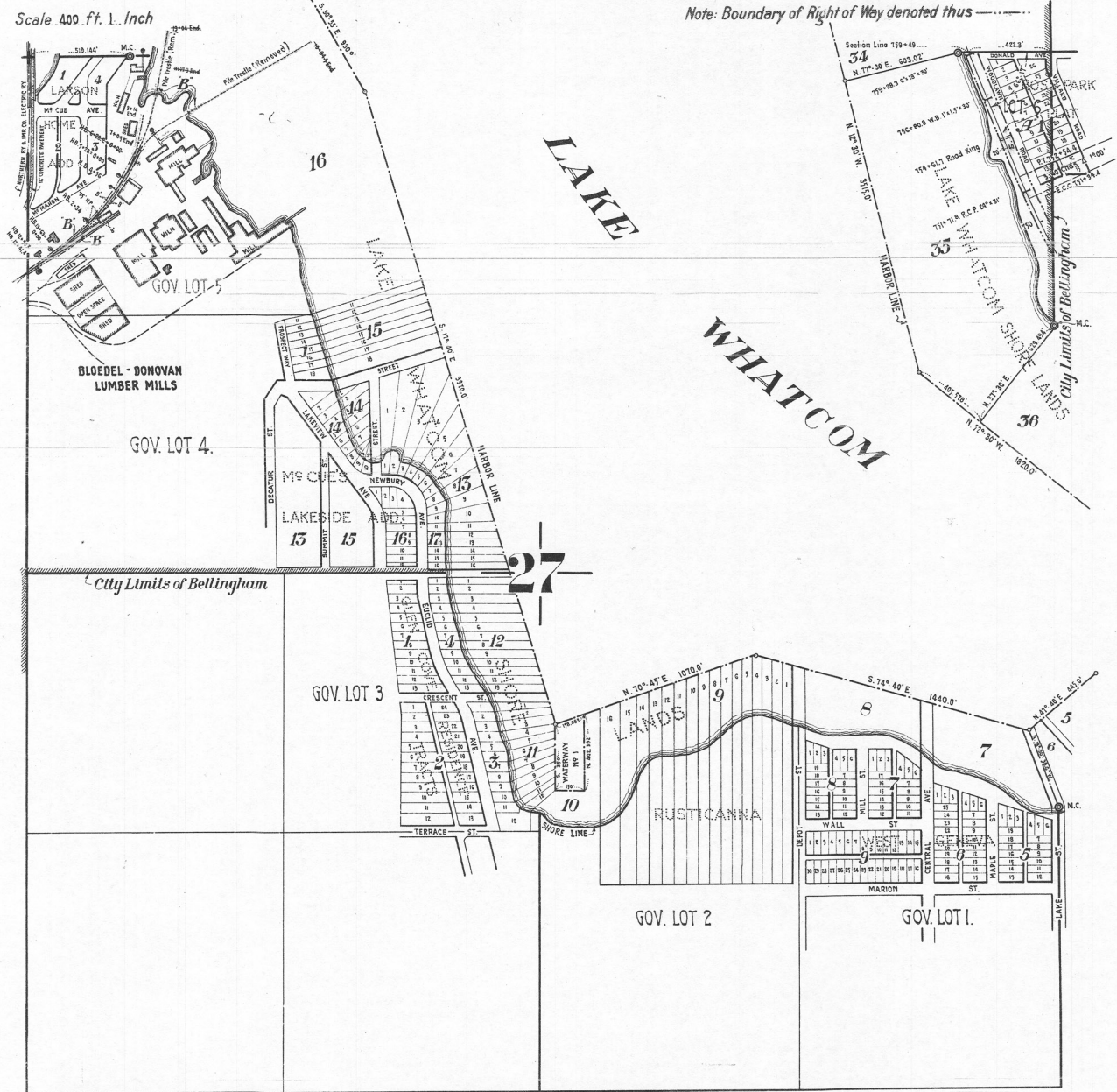

750 to 759 - MP 14+

# Bellingham Branch TacS15P18

Form 2085

B-23-4

18

N. P. R.

Bellingham Branch *Right of Way Plat*

State of Washington *County of Whatcom*

Section 22 *Township 38 North Range 3 East of Willamette Meridian*

Scale 400 ft. = 1 Inch

Note: Boundary of Right of Way denoted thus



759 to 822 - MP 15 - SILVER BEACH

# Bellingham Branch TacS15P19

B-23-4

19

N. P. R.

Bellingham Branch *Right of Way Plat*

State of Washington County of Whatcom

Section 21 Township 38 North Range 3 East of Willamette Meridian

Scale 400 ft. = 1 Inch

Note: Boundary of Right of Way denoted thus ———

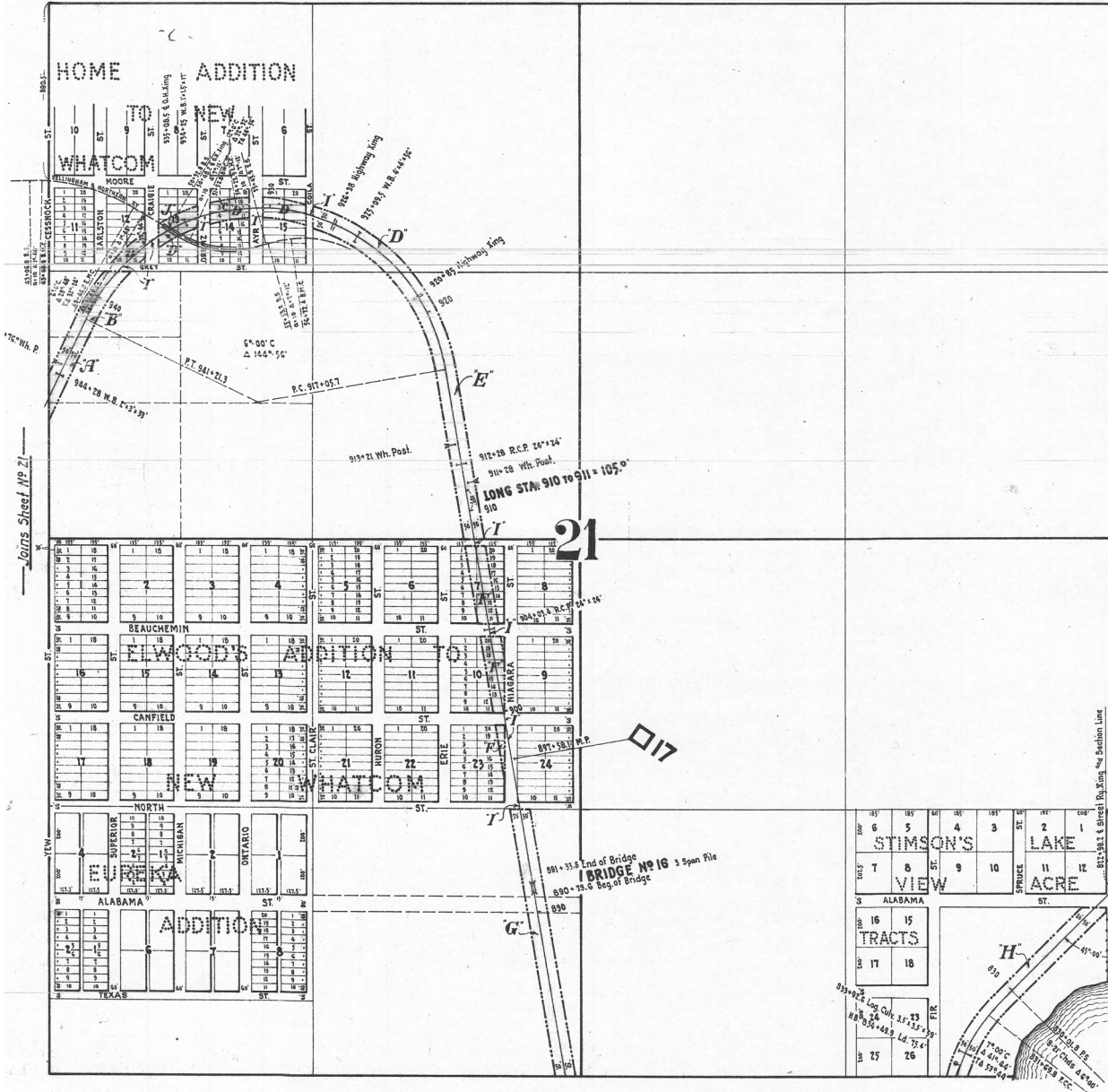

822 to 835 & 881 to 945 - MP 17

# Bellingham Branch TacS15P20

B-23-4

20

N. P. R.

Bellingham Branch *Right of Way Plat*

State of Washington County of Whatcom

Section 28 Township 38 North Range 3 East of Willamette Meridian

Scale 400 ft. 1. Inch

Note: Boundary of Right of Way denoted thus ———



835 to 881 - MP 16 - LARSON





# Bellingham Branch TacS15P22



963 to 979 - MP 18+



# Bellingham Branch TacS15P24

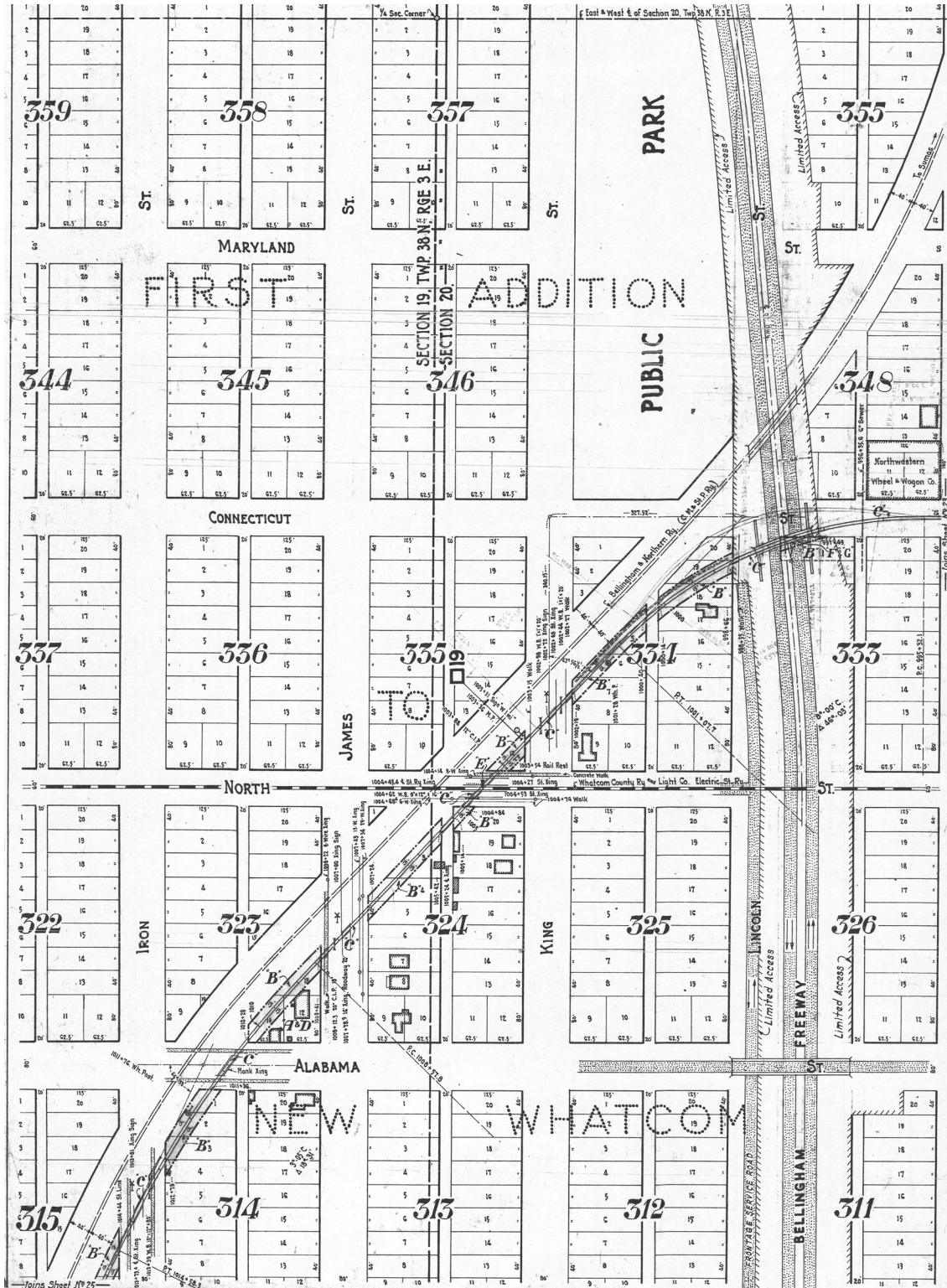

995 to 1015 - MP 19

# Bellingham Branch TacS15P25

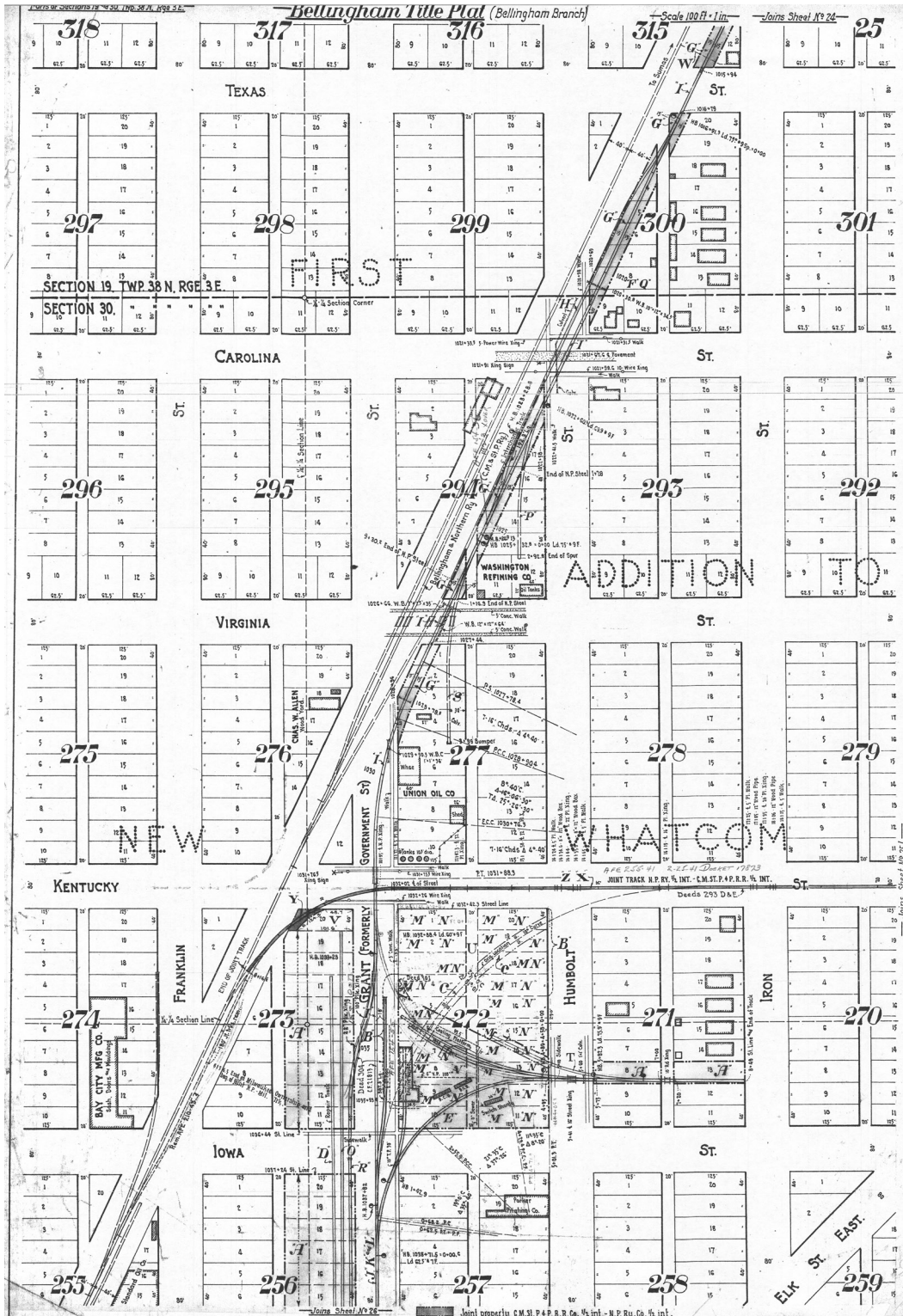

1015 to 1039 - MP 19+

# Bellingham Branch TacS15P25.1



Kentucky Avenue joint track with MILW

# Bellingham Branch TacS15P25.2

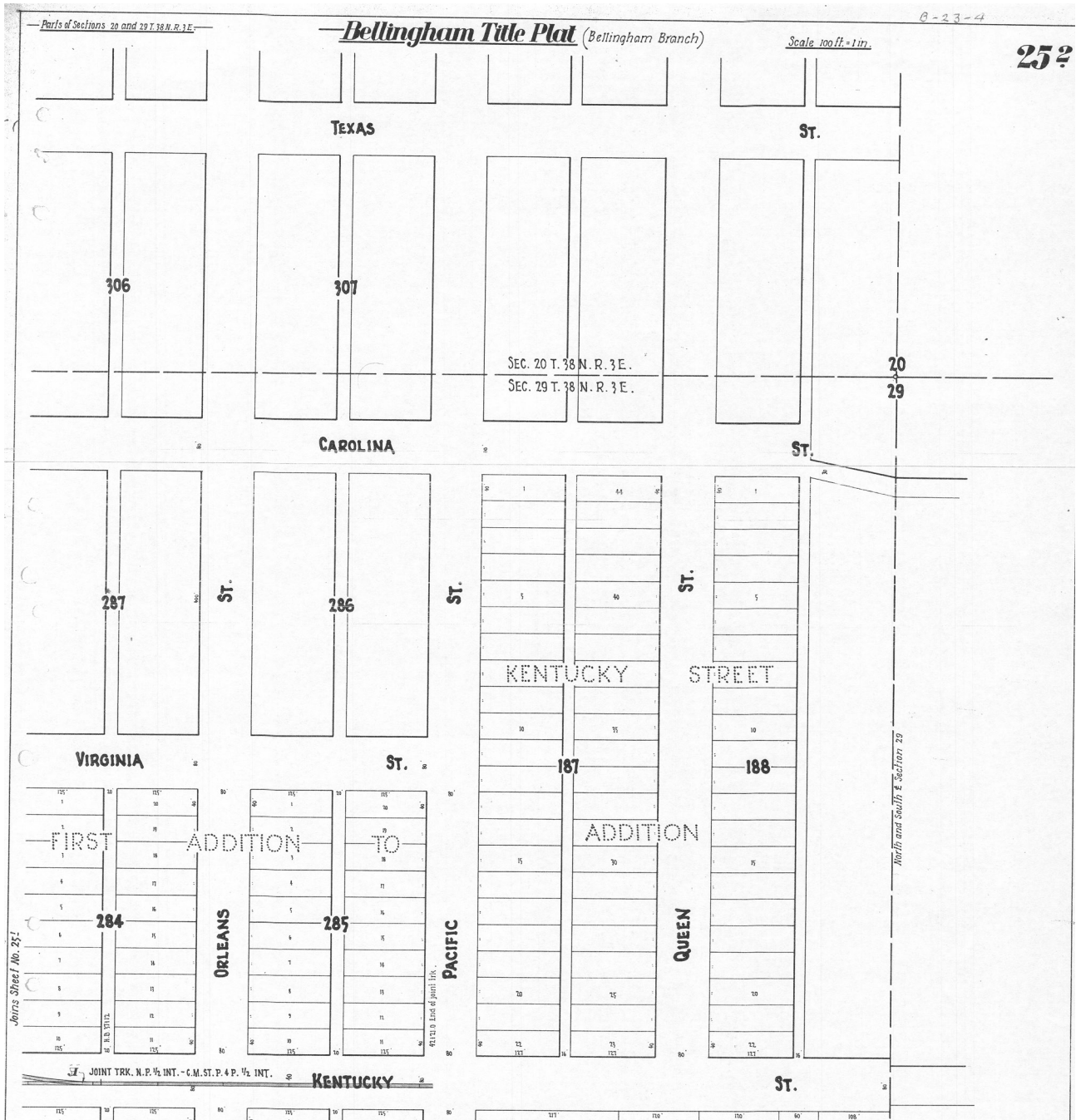

Kentucky Avenue joint track with MILW

# Bellingham Branch TacS15P26

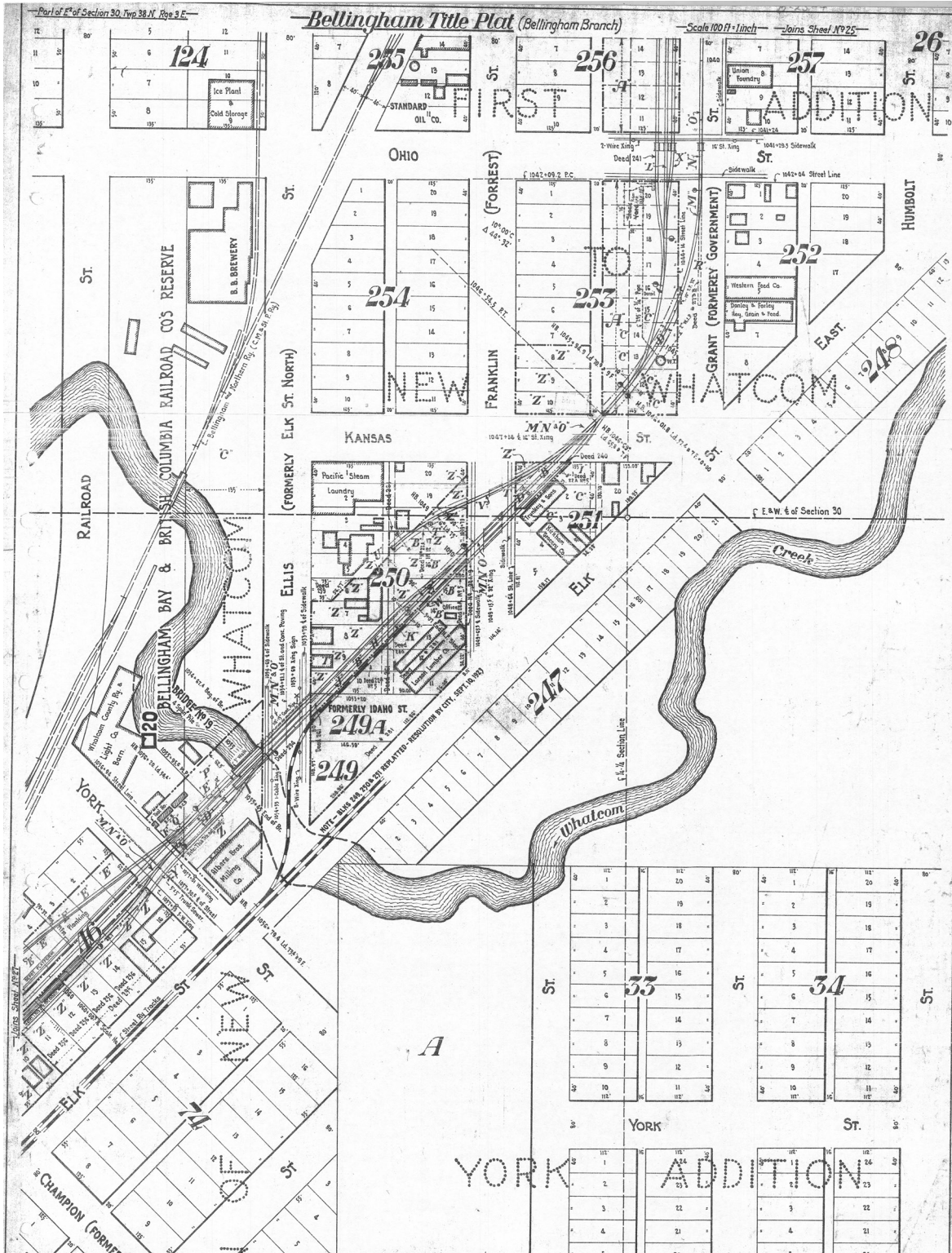

1039 to 1060 - MP 20

# Bellingham Branch TacS15P27

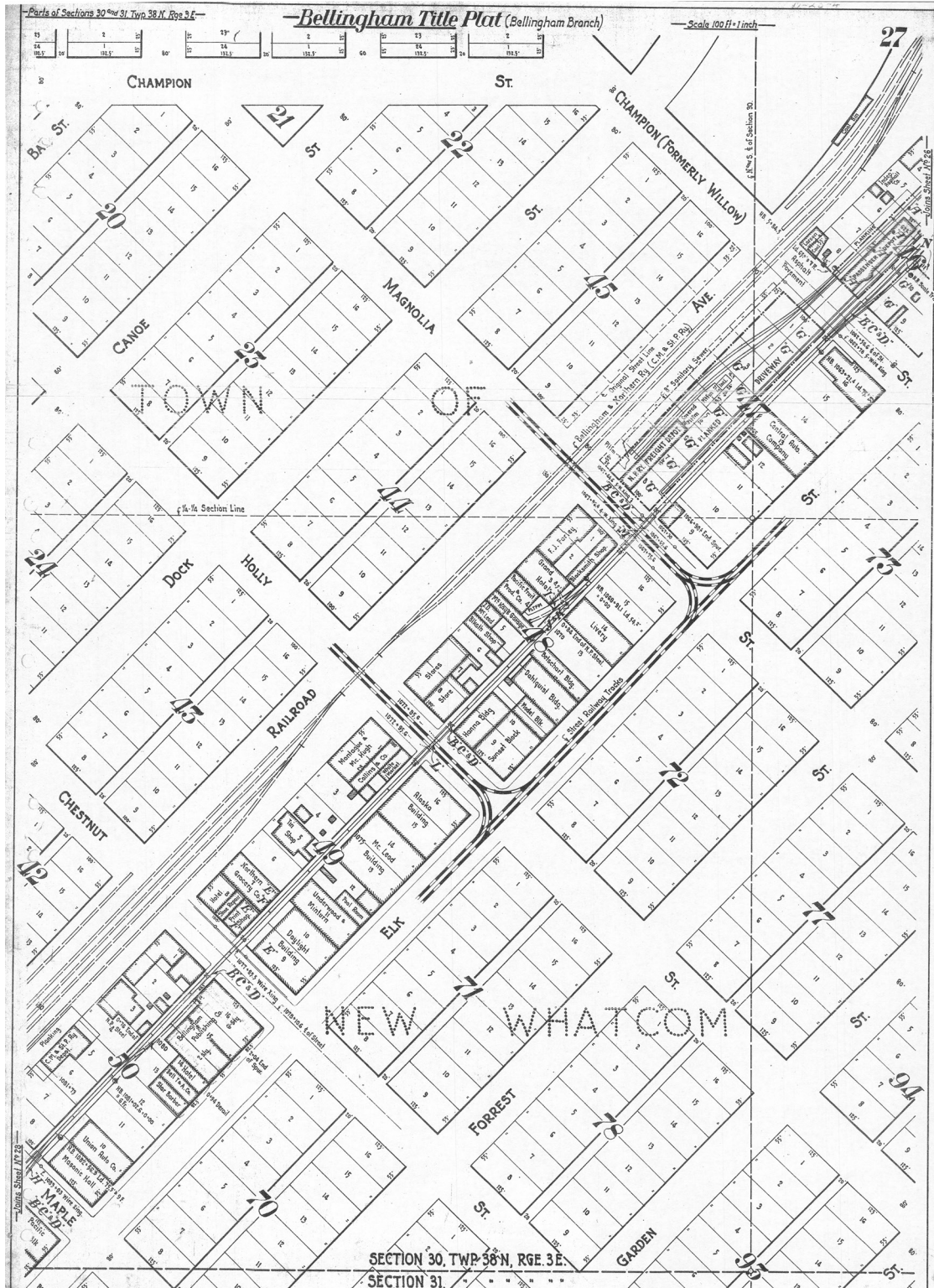

1060 to 1083 - MP 20+ - BELLINGHAM



# Bellingham Branch TacS15P28

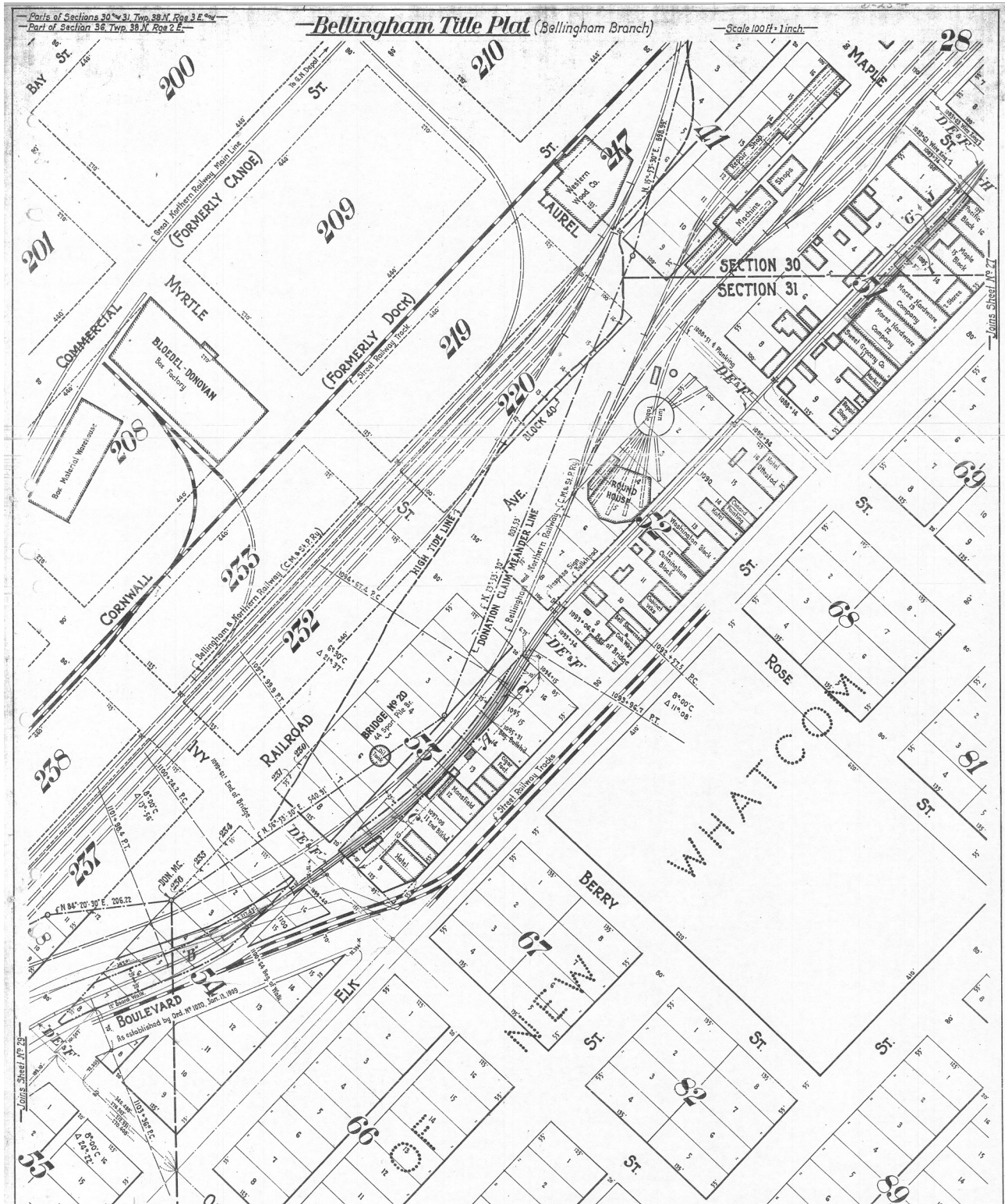

1083 to 1104 - MP 20+ - BELLINGHAM

# Bellingham Branch TacS15P29

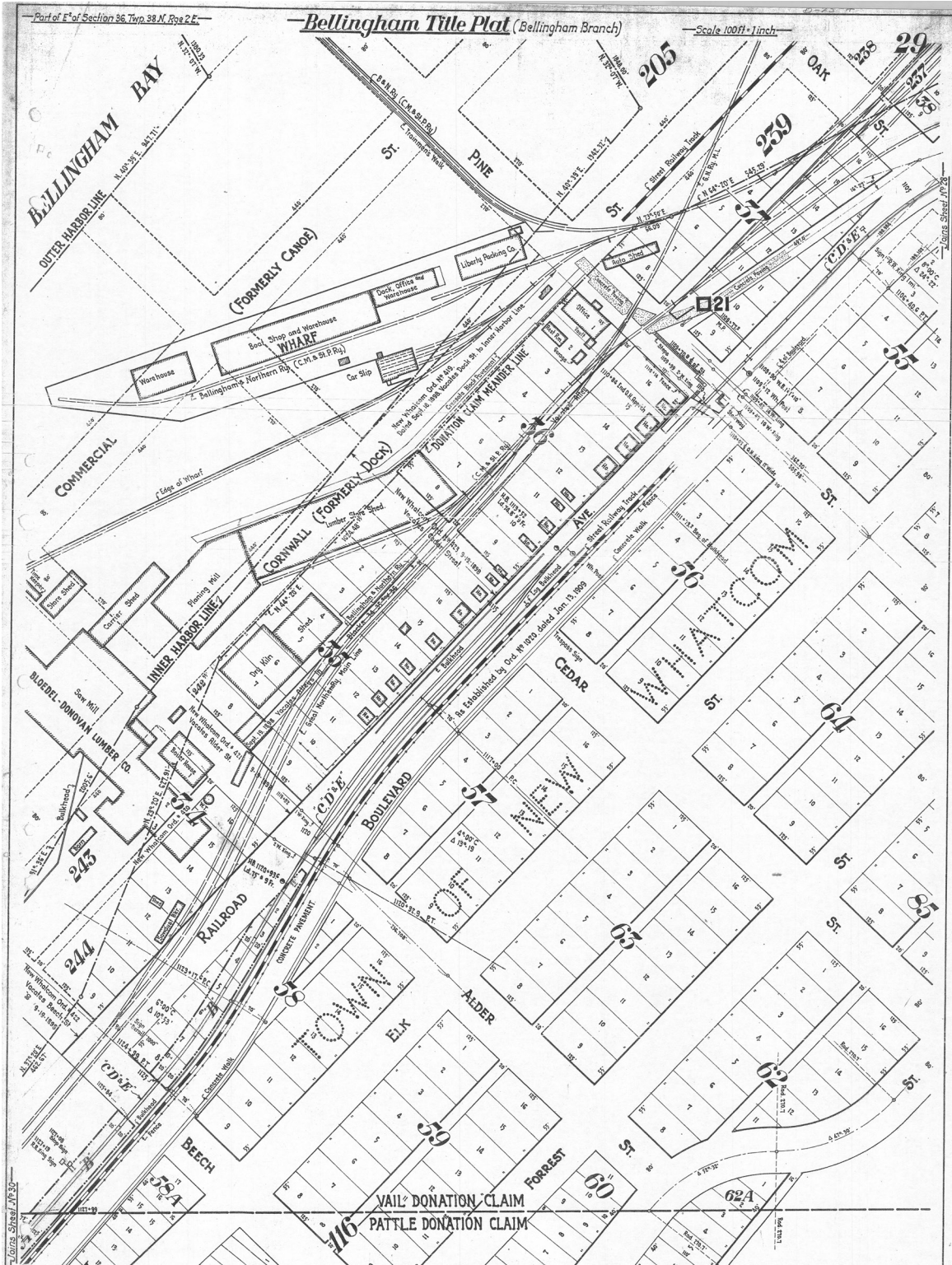

1104 to 1128 - MP 21 - BELLINGHAM

# Bellingham Branch TacS15P30

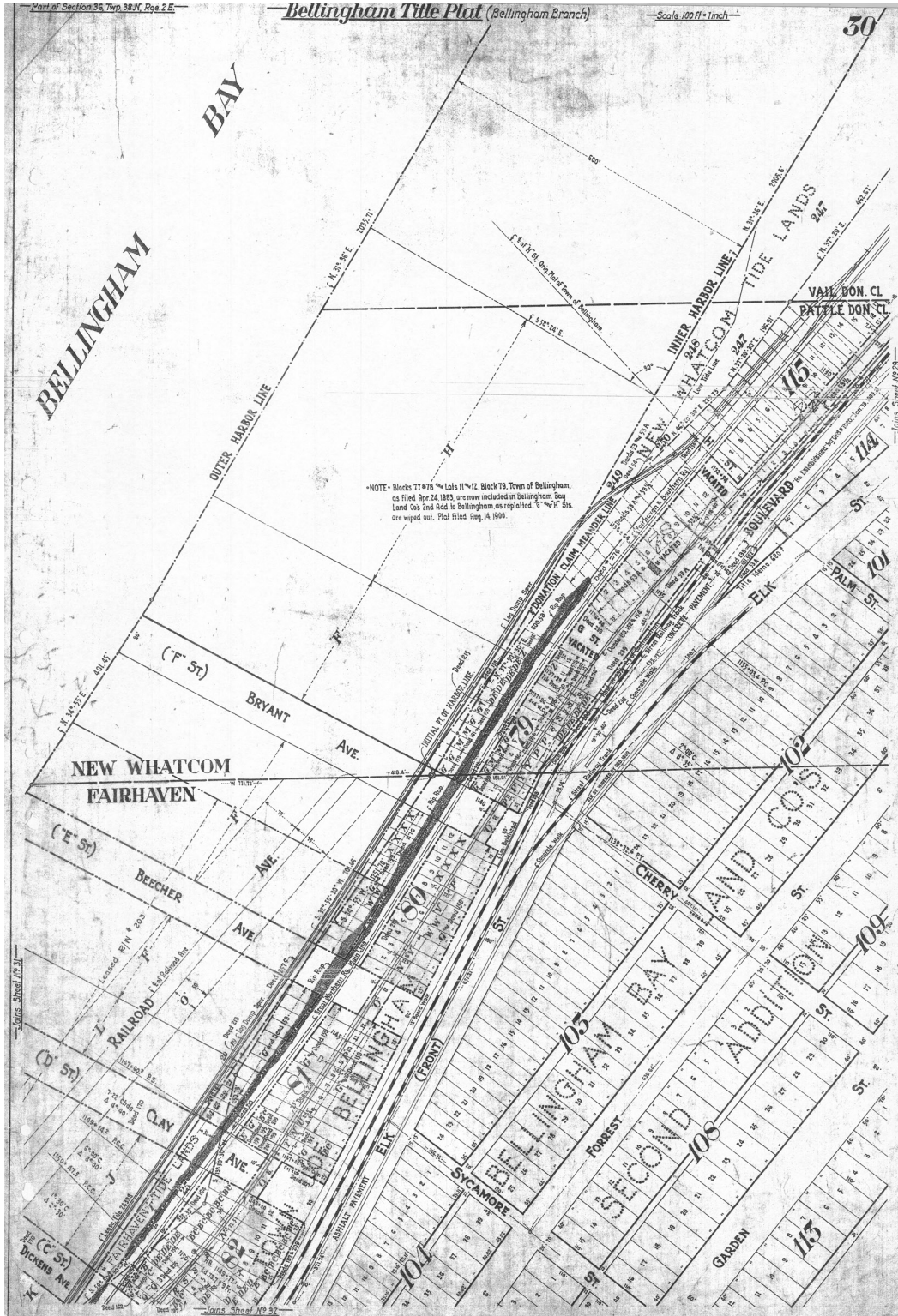

1128 to 1151 - MP 21+ - BELLINGHAM / FAIRHAVEN

# Bellingham Branch TacS15P31

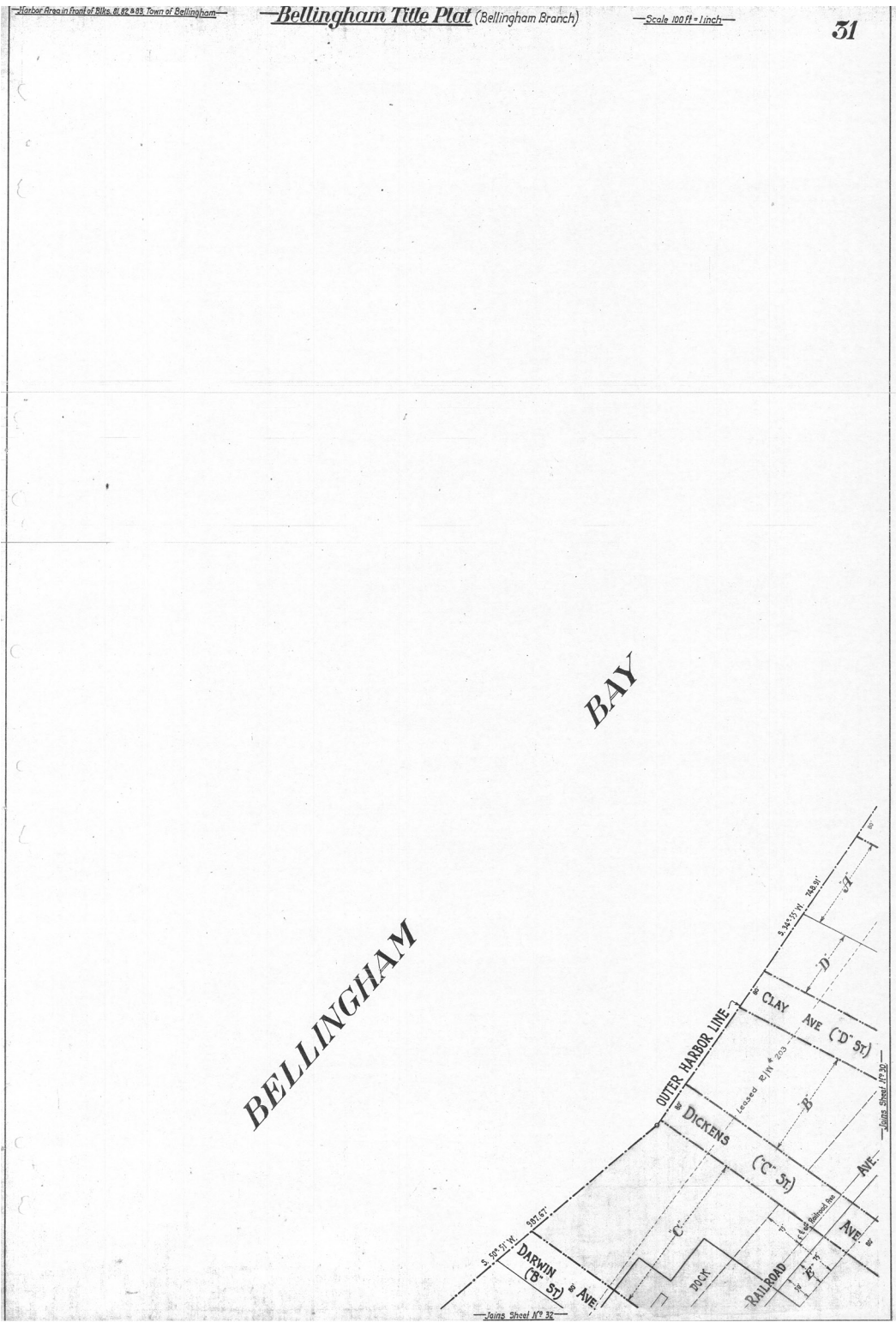

Bellingham Bay - no rails

# Bellingham Branch TacS15P32

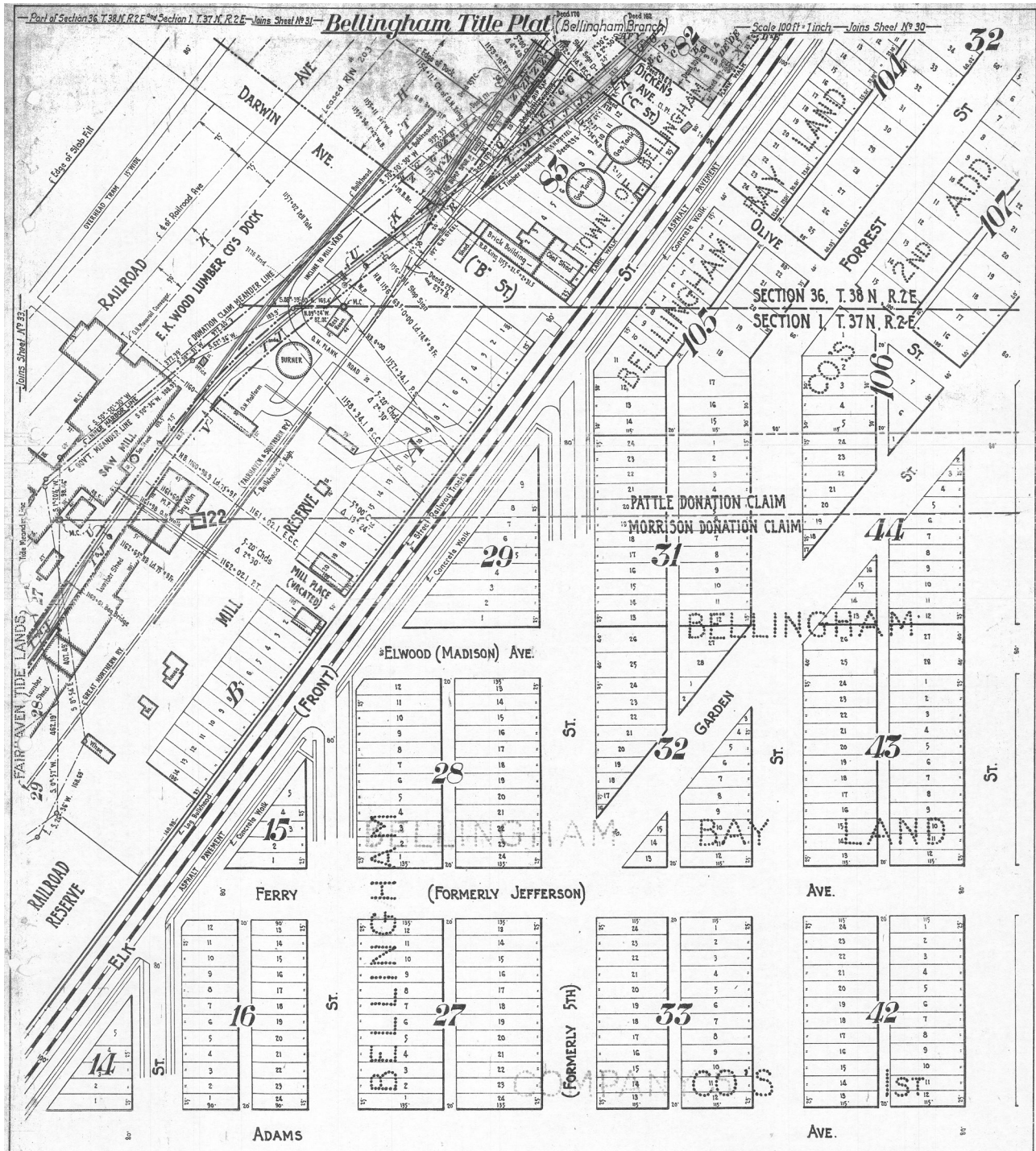

1151 to 1164 - MP 22 - FAIRHAVEN

# Bellingham Branch TacS15P33

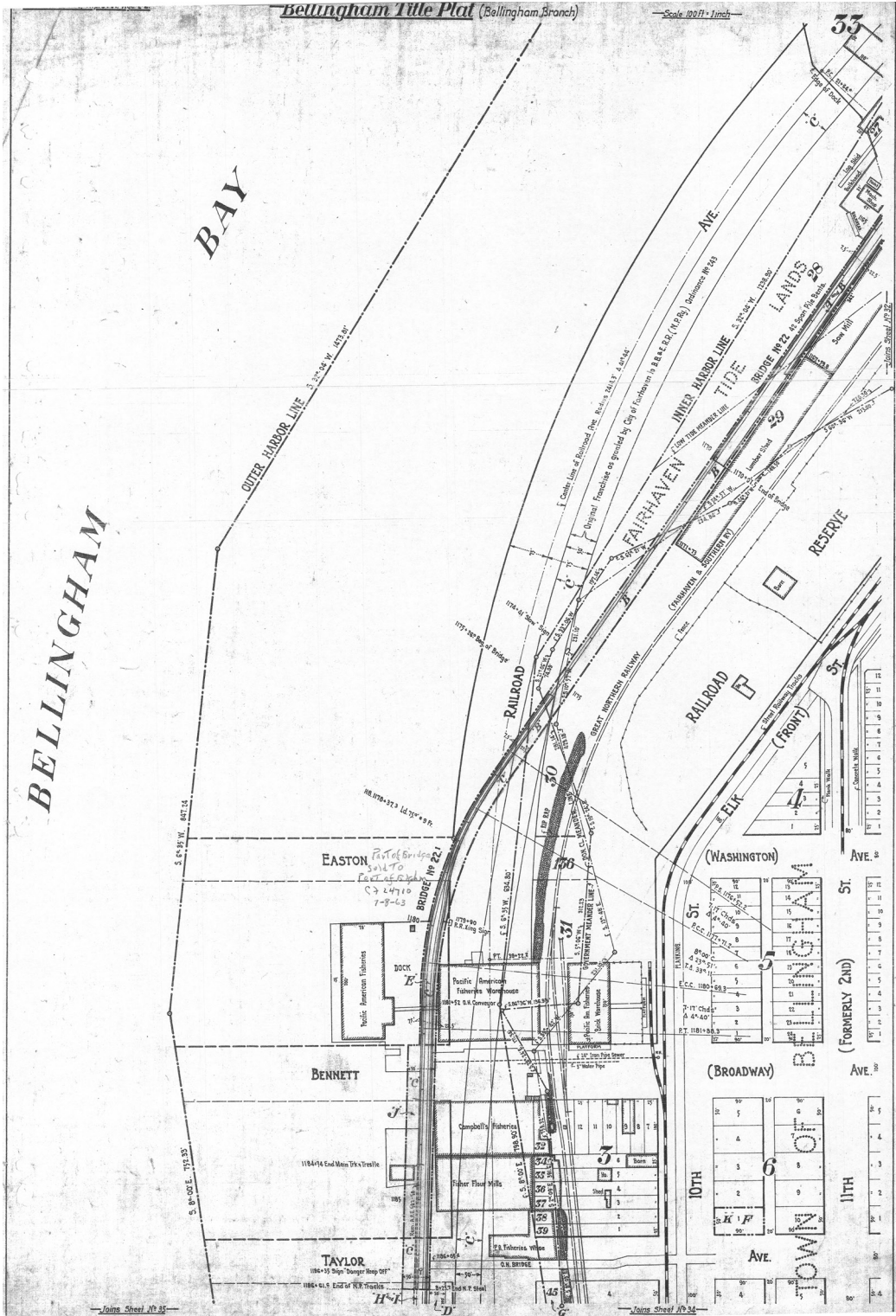

1164 to 1186 - MP 22+ - FAIRHAVEN

# Bellingham Branch TacS15P34

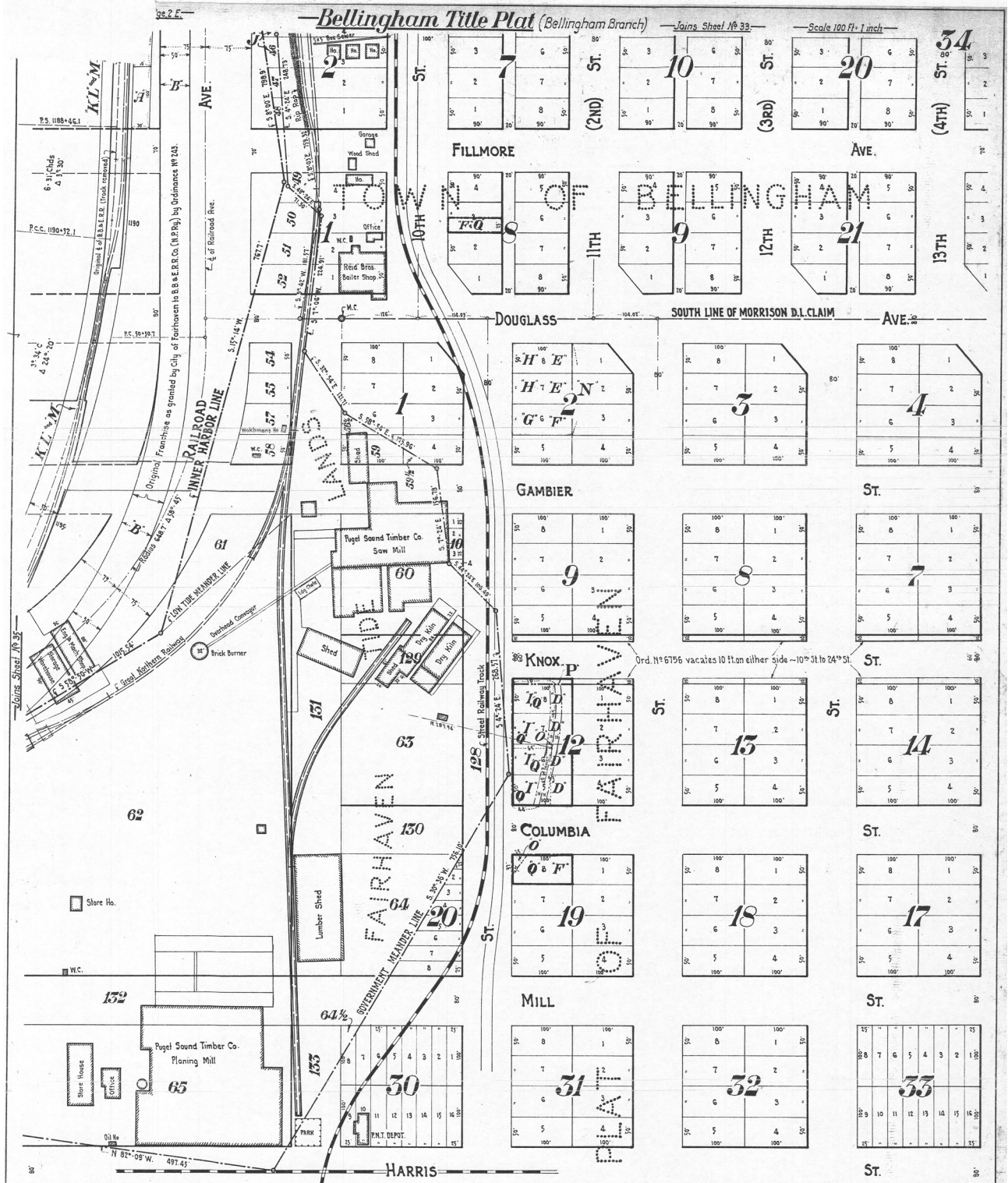

1186 to 1195 - MP 22+ - FAIRHAVEN

# Bellingham Branch TacS15P35

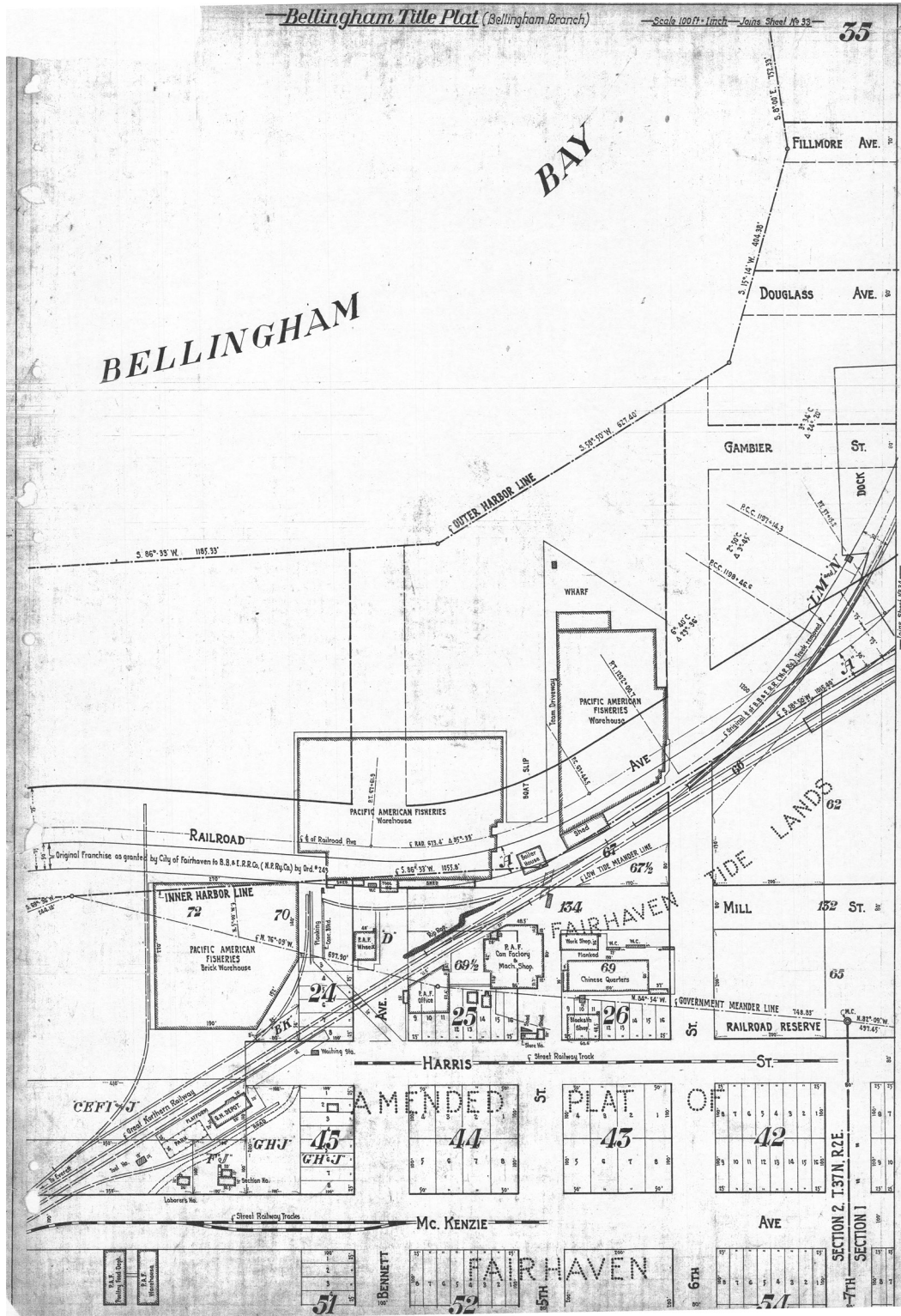

1195 to ~1203 - MP 22+ - FAIRHAVEN