

N. P. 1363  
6-24NORTHERN PACIFIC RAILWAY COMPANY  
AUTHORITY FOR EXPENDITURE

COMPTROLLER'S COPY

SUPERINTENDENT'S No. 135

1930

DEPT. No.

ENGINEERING DEPT. No. 146

YEAR

1929

A. F. E. NO.

2

Lake Superior Div Superior Terminals DISTRICT STATE Wis.  
BRANCH

VAL. SEC. No. 3

AUTHORITY IS REQUESTED FOR A NET EXPENDITURE OF \$ 481.00

Accounting distribution as follows: (Distribution to be made in General Office.)

	Operating Expenses	Profit and Loss	Net Operating Expenses	Net Profit and Loss
Cost of property retired	\$	\$	\$	\$
Value of salvage				
Incidental costs				
Total to Operating Expenses				
Total to Profit and Loss				
To Material and Supplies				
To Bills for Collection				
To Other Accounts				
Net charge to investment account—Additions and Betterments				481 ✓
Total of distribution				481 ✓

Budget reference:

Item 368-1927

Added to Index  
Valuation

1931

JUL

Class of Work: No. 16

Joint facility contract reference:

Joint with CMStP&P RR Contract 10-1-1900  
Joint with Great Northern Ry. Contract 9-5-1907

Valuation

Valuation

The location is

on this company's property. To secure rights, it will be necessary,

Location: Superior, Wisconsin.

Title Erect Right of Way fence near 21st Street.

and

Reason:

In view of the number of accidents that have occurred in the vicinity near 21st Street, it is deemed highly important to prevent unauthorized traffic over our tracks and at the same time prevent traffic lanes being opened across our property in that territory.

With that end in view, informal authority was granted under date of November 18th to fence the right of way as shown on attached estimates and blueprint which work is now in progress and this RFA is issued to secure formal authority and to take care of the accounting.

Work to be done by company force under charge of Superintendent

Accounting to concentrate in the office of Superintendent

Signature and Title:

H. H. Jacobus

Superintendent Date Dec. 11, 1929

APPROVED

H. H. Strauss  
General Superintendent.J. K. Herrington  
Asst. Chief Engr. or Engr. in Charge

General Manager

Mech. Supt., Supt. Telg. or Signal Engr.

D. H. H. H.  
Chief Engineer.H. E. H. H.  
Vice President.

For Comptroller.

Charles H. H.  
Date of Final Approval

JAN 1 1930

COMPTROLLER'S RECORD OF NOTICE OF APPROVAL AND OF COMPLETION

Form No. 1345 issued

19

Work begun

19

Work finished

Jan 9 1930

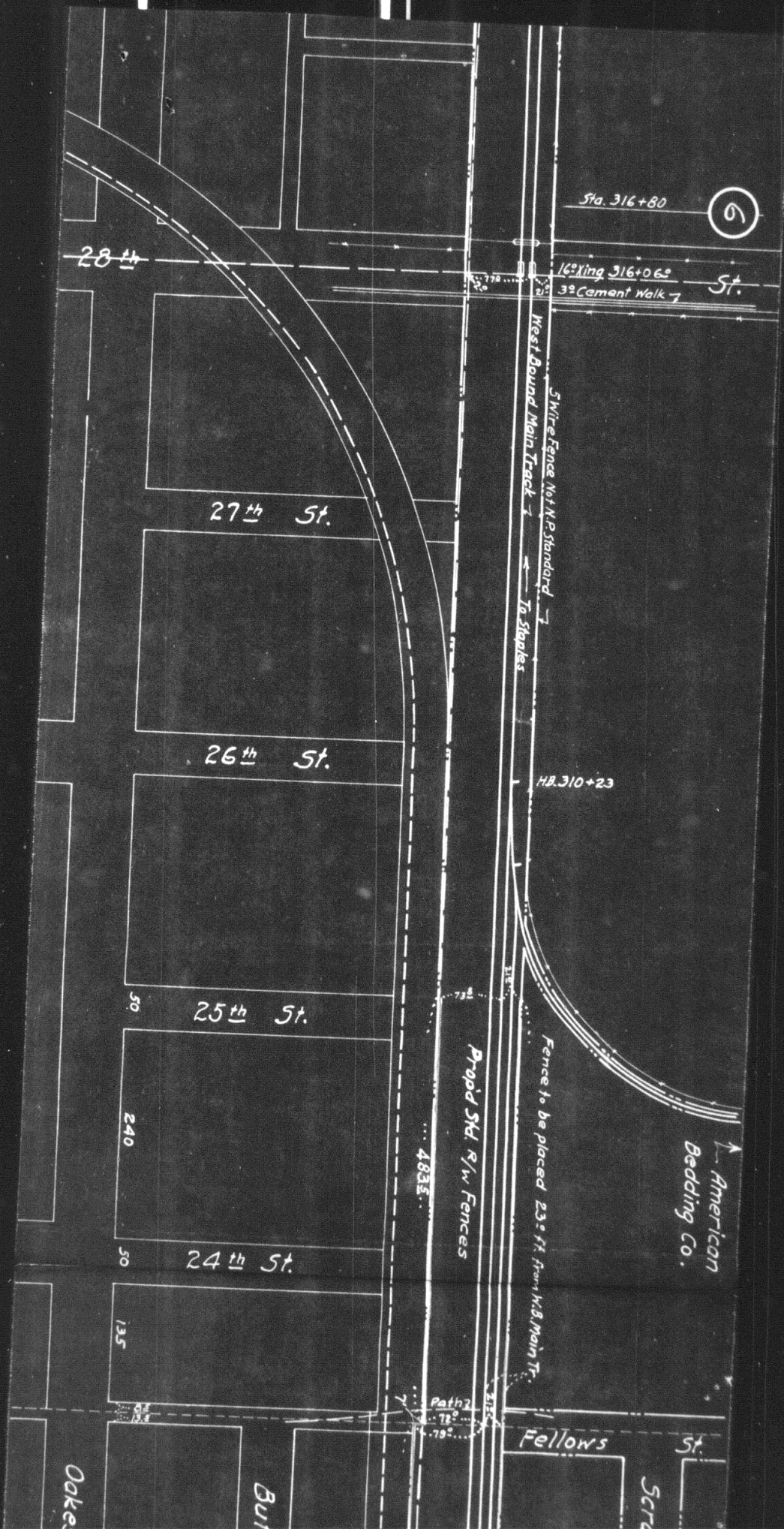



American  
Bedding Co.

placed 23° ft. from W.B. Main Tr.

R/W Fences

483±

24<sup>th</sup> St.

40

50

13.5

Oakes

37.5

70

350

70'

250'

20'

130'

70'

130'

20'

Butler

Sheds

Giesen

Lbr.

Co.

Dwellings

Fellows St.

Scranton

H.B. 300+95±

Wellington St.

1762

Heermans St.

Bannister

H.B. 292+62±

Present Foot

H.B. 290+53

Ave.

5<sup>th</sup> St.

New El.

Path 2

78°

70°

Path

Path 2

Path 1

Path 3

Accession R/W

79.25

70°

150'

150'

20'

Ave.

Ave.

21<sup>st</sup>



