

N. P. 1929
6-24

NORTHERN PACIFIC RAILWAY COMPANY
AUTHORITY FOR EXPENDITURE 1929

SUPERINTENDENT'S No. 48
No.

1929

DEPT. No.
ENGINEERING DEPT. No. 74-29

YEAR 1929

A. F. E. NO. 497

Tacoma Div. Elma Branch

DISTRICT STATE Wash.

VAL. SEC. No. 28-A

AUTHORITY IS REQUESTED FOR A NET EXPENDITURE OF \$2000.
Accounting distribution as follows: (Distribution to be made in General Office.)

Cost of property retired	Operating Expenses	Profit and Loss	Net Operating Expenses	Net Profit and Loss
	385		275	
Value of salvage	50		110	
Incidental costs				
Total to Operating Expenses				
Total to Profit and Loss				
To Material and Supplies				385 ✓
To Bills for Collection		Original Cost Adjustment		
To Other Accounts		Made in 11-17 1929		50 ✓
Net charge to investment account—Additions and Betterments		Final		
Total of distribution				2281 ✓

Budget reference: In 1929 Budget (Form 134) items 1786 183.
Joint facility contract reference: Class of Work: No. 4 ✓

The location is on this company's property. To secure rights, it will be necessary to secure additional
Location: Stinson (near) right of way.
Title: Filling bridge 12 on two lines of 36" R.C.P.
and
Reason:

This bridge was part of the line taken over in connection with the Elma Branch Extension and is in such shape that the piles will have to be re-driven in 1929, therefore consideration has been given to the filling of the bridge and it is found that a comparison of the cost justifies filling rather than repairing the bridge, therefore filling is recommended in accordance with estimate and blue print furnished by the Engineering Department.

Work to be done by company force under charge of Superintendent,
Accounting to concentrate in the office of Division Accountant,

Signature and Title: *[Signature]* Division Accountant,
APPROVED: *[Signature]* General Superintendent,
[Signature] Asst. Chief Engr. or Engr. Maint. of Way,
[Signature] General Manager,
[Signature] Chief Engineer,
[Signature] Vice President,
[Signature] For Comptroller, President



Checked and Entered President's Office

Date March 10, 1929

Form No. 1946 Issued.
COMPTROLLER'S RECORD OF NOTICE OF APPROVAL AND OF COMPLETION
19. Work begun
20. Work finished Apr 10 29

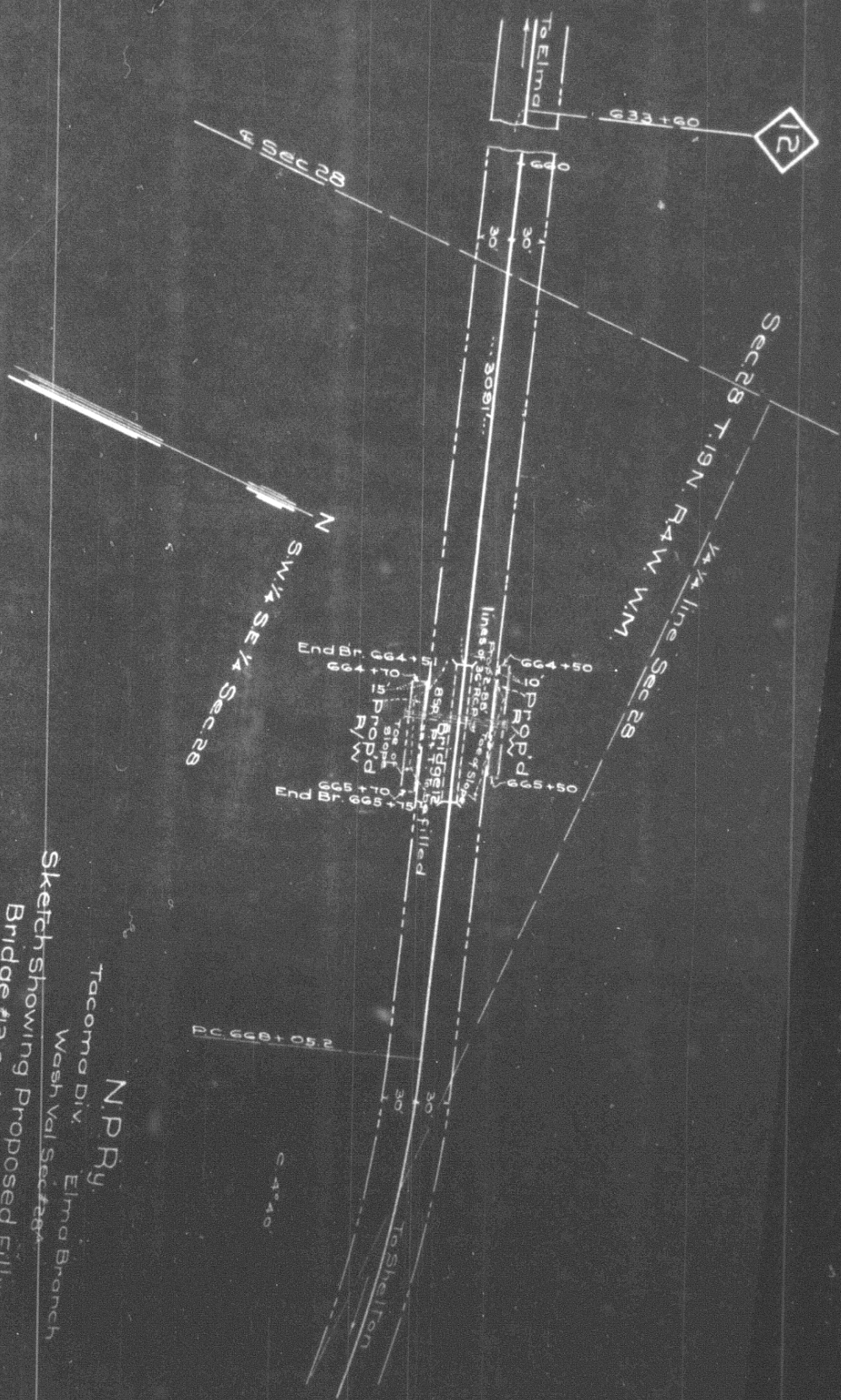

N.P.R.y.
 Tacoma Div. Elma Branch
 Wash Val Sec 28
 Sketch showing Proposed Filling of
 Bridge #12 on two lines of 36RCP
 near
 STIMSON WN
 Office of Dist. Engr
 Seattle Wn
 Mar 4 1929