

N. P. 1363  
6-24

NORTHERN PACIFIC RAILWAY COMPANY  
1929 AUTHORITY FOR EXPENDITURE

COMPTROLLER'S COPY

SUPERINTENDENT'S NO.

Manager's No. 149

DEPT. NO.

ENGINEERING DEPT. NO. 16-29

A. F. E. NO.

485

Camas Prairie R. R. Div. Camas Prairie R. R. ~~Branch~~ STATE Idaho

VAL. SEC. NO. 6

AUTHORITY IS REQUESTED FOR A NET EXPENDITURE OF \$ Blank

Accounting distribution as follows: (Distribution to be made in General Office.)

Cost of property retired	Operating Expenses	Profit and Loss	Net Operating Expenses	Net Profit and Loss
Value of salvage				
Incidental costs				
Total to Operating Expenses				
Total to Profit and Loss				
To Material and Supplies				
To Bills for Collection				
To Other Accounts	P & L Donations			
Net charge to investment account—Additions and Betterments				305 ✓
Total of distribution				294 ✓
Budget reference:	Not in budget			294 ✓
Joint facility contract reference:	Basis O-W. R.R. & N. Contract 3/10/26. 9-1-26			305 ✓

The location is \_\_\_\_\_ on this company's property. To secure rights, it will be necessary  
Location: Orofino, Idaho.

Title Extend Twohy Bros. Spur 100 feet to Serve Orofino Transfer Co.  
and Track increase 100 ft.

Reason: The Orofino Transfer Co. have purchased Twohy Bros. Co. warehouse and moved it East of old location. The Transfer Co. desire the spur extended 100' to serve their warehouse. The entire expense of this extension is to be borne by the Applicant.

APPROVED  
*[Signature]*  
PRESIDENT  
CAMAS PRAIRIE RAILROAD COMPANY

APPROVED  
*[Signature]*  
President, Camas Prairie R.R. Co.

Work to be done by company force under charge of Supervisor of Maintenance, C.P.R.R. Co.  
Accounting to concentrate in the office of Auditor, Camas Prairie R.R. Co., Lewiston, Idaho

Signature and Title: *[Signature]* Manager, C.P. R.R. Co. Date March 1, 1929

APPROVED:	<i>[Signature]</i>	Date	March 1, 1929
General Superintendent	<i>[Signature]</i>	Asst. Chief Eng. or Engr. Maint. of Wks.	<i>[Signature]</i>
Mech. Supt., Supt. Telg. or Signal Engr.			General Manager
Chief Engineer	<i>[Signature]</i>		<i>[Signature]</i>
For Controller	<i>[Signature]</i>		<i>[Signature]</i>



Form No. 1345 Issued  
COMPTROLLER'S RECORD OF NOTICE OF APPROVAL AND OF COMPLETION  
19 \_\_\_\_\_ Work begun  
19 \_\_\_\_\_ Work finished June 25, 1929

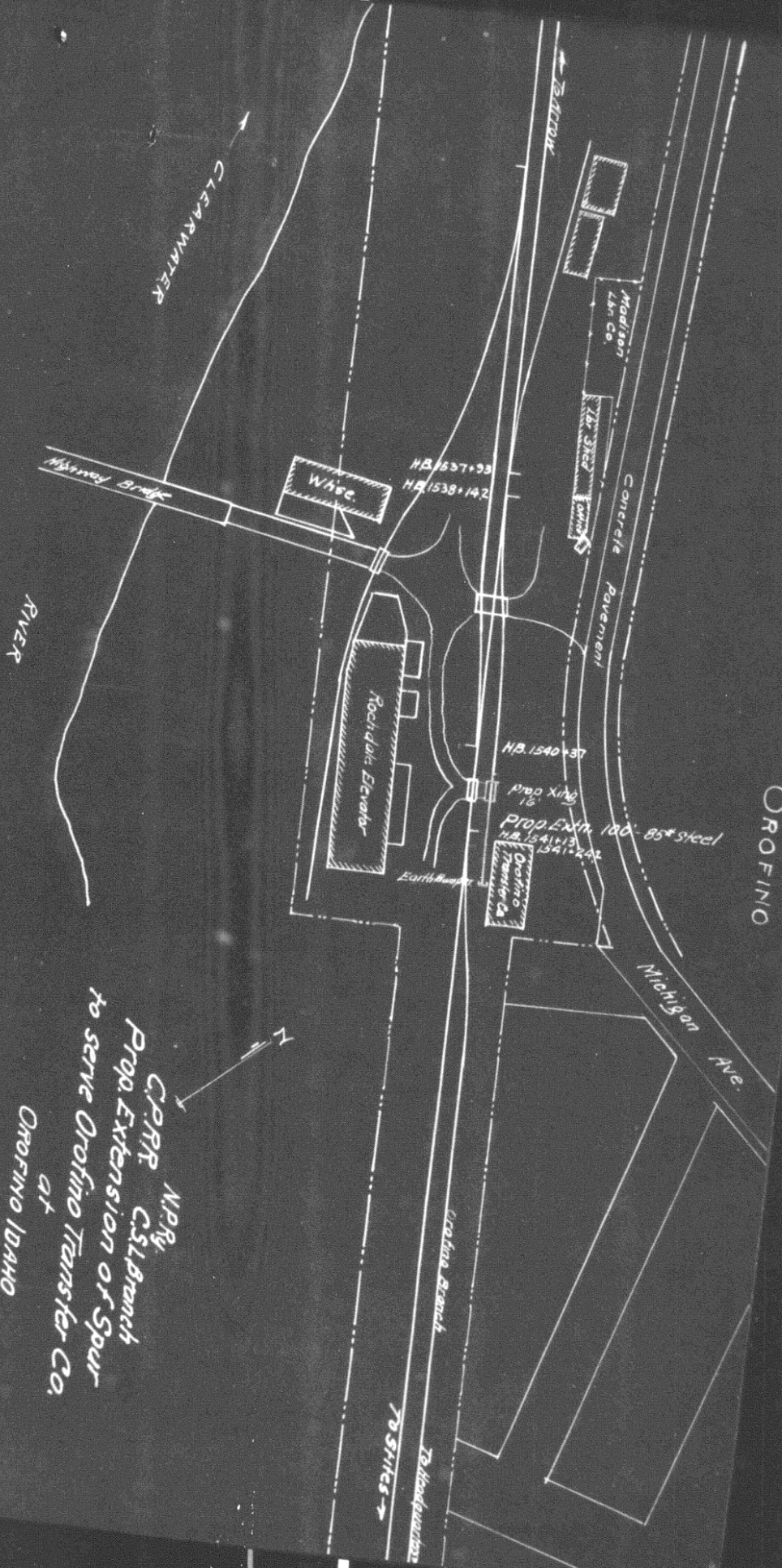

N.P.R.  
 C.P.R. C.S. Branch  
 Prop. Extension of Spur  
 to serve Orofino Transfer Co.  
 at  
 OROFINO IDAHO  
 Scale 1" = 100'  
 Office Dist. Engr. Spokane 2-21-29  
 Valuation Sect. Idaho No 6  
 Prop. New Work