



N. P. 1363
6-24

NORTHERN PACIFIC RAILWAY COMPANY CONTROLLER'S COPY
1929 AUTHORITY FOR EXPENDITURE 1929 YEAR 1929

SUPERINTENDENT'S No. 17
No.

DEPT. NO.
ENGINEERING DEPT. NO. 12

A. F. E. NO. 416

Dakota

Div. Main Line

DISTRICT STATE N. D.
BRANCH

VAL. SEC. No. 1

AUTHORITY IS REQUESTED FOR A NET EXPENDITURE OF \$ 813.

Accounting distribution as follows: (Distribution to be made in General Office.)

	Operating Expenses	Profit and Loss	Net Operating Expenses	Net Profit and Loss
Cost of property retired	8040			
Value of salvage	40		8000	
Incidental costs			343	
Total to Operating Expenses				8540
Total to Profit and Loss	619	619		2343
To Material and Supplies				40
To Bills for Collection				
To Other Accounts				
Net charge to investment account—Additions and Betterments				(1830)
Total of distribution				553

Original Cost Adjustment
Made in 6-18-29
[Signature]

Budget reference: Item 407
Joint facility contract reference: Not Joint

Class of Work: No. 17

The location is _____ on this company's property. To secure rights, it will be necessary

Location: Steele -

Title: Abandon Freight House and Remodel Passenger Depot.
and

Reason: At this station there are separate passenger and freight depots 300' apart. Freight House is in very poor repair requiring new underpinning, reshingling and floor repairs. It is too large for the business handled and too remote from the office for convenience. The living rooms in the depot are not occupied. There are two waiting rooms, but the traffic does not warrant the use of both. Instead of making heavy expenditures for repairs of the freight house it is proposed to remodel the passenger depot so that the ladies waiting room and the living rooms may be used for freight room as per estimate and sketch attached.

Work to be done by company force under charge of Superintendent.

Accounting to concentrate in the office of Division Accountant.

Checked and Entered
President's Office

Signature and Title:

[Signature] Superintendent

Date Jan. 16 1929



[Signature] General Superintendent	[Signature] Asst. Chief Engr. in Charge of Const. Work	[Signature] General Manager
[Signature] Chief Engineer	[Signature] GENERAL TRAFFIC MANAGER	[Signature] Vice President
[Signature] For Comptroller	[Signature] President	Date of Final Approval: MAR 22 1929

COMPTROLLER'S RECORD OF NOTICE OF APPROVAL AND OF COMPLETION

Form No. 1345 issued

19 Work begun

19 Work finished

Aug 31 1929

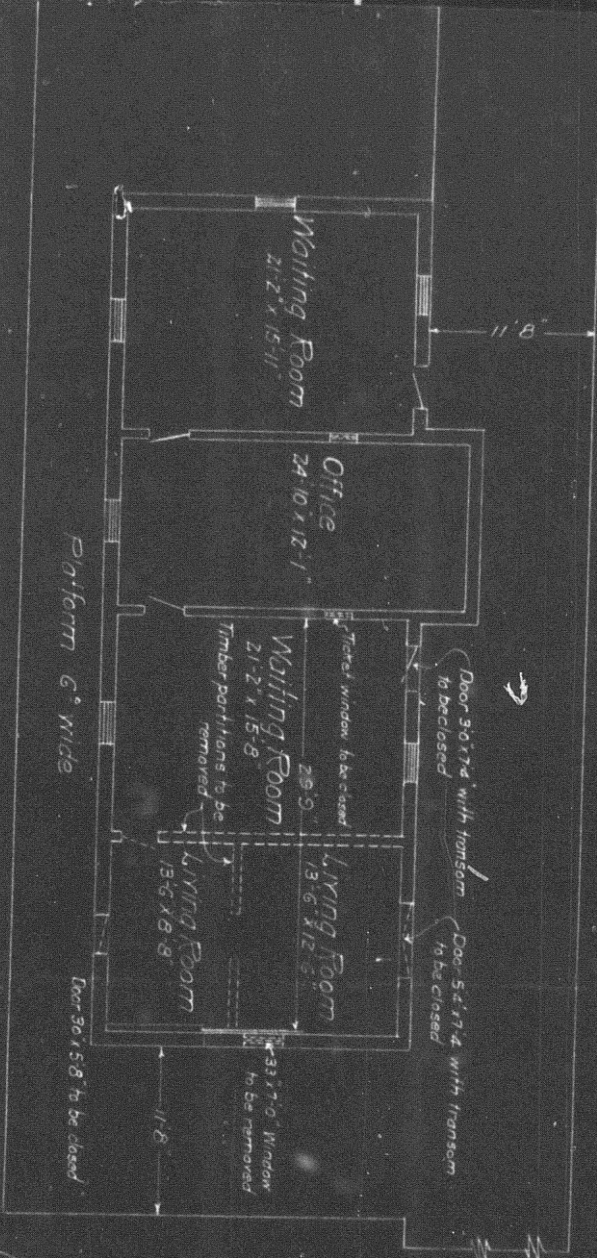

PLAN
1 inch = 10 feet



Proposed Remodeling of Pass Depot
and Abandonment of Freight House
Scale 1" = 100'
Office of Dist. Engr. St. Paul, Jan 4 1929
New work shown thus Retirement thus
Valuation Section N.D. No. 1

M.P.R.
Steel
Mar Line