

NORTHERN PACIFIC RAILWAY COMPANY 1929

AUTHORITY FOR EXPENDITURE

YEAR 1929

SUPERINTENDENT'S No. 57
No.

DEPT. No.
ENGINEERING DEPT. No. 46

A. F. E. NO. 353

Rocky Mtn. Div. Third DISTRICT STATE Montana VAL. SEC. No. 5

AUTHORITY IS REQUESTED FOR A NET EXPENDITURE OF \$ 331

Accounting distribution as follows: (Distribution to be made in General Office.)

	Operating Expenses	Profit and Loss	Net Operating Expenses	Net Profit and Loss
Cost of property retired.....	0			
Value of salvage	1		5	
Incidental costs			2	
Total to Operating Expenses				7. ✓
Total to Profit and Loss				1. ✓
To Material and Supplies				
To Bills for Collection				
To Other Accounts				
Net charge to investment account—Additions and Betterments				324. ✓
Total of distribution				332. ✓

Original Cost Adjustment
Made in 1925
Frank 1929

Budget reference: NOT IN BUDGET
Joint facility contract reference: NOT JOINT

Class of Work: No. 17 ✓

The location is on this company's property. To secure rights, it will be necessary

Location: Missoula - Montana

Title: Missoula - Room for Typewriter Repairman

Reason: In accordance with request of Superintendent General Office Building, St. Paul, a small room for typewriter repairman, permanently located at Missoula, has been provided in old storeroom, Missoula, as per estimate and blue print attached. Work being completed except the electric wiring, which can be taken care of when our wiremen here on some other job.

It is recommended this work be capitalized.

Work completed January 15, 1929, except electrical work.

Work to be done by company force under charge of

Accounting to concentrate in the office of Superintendent

Checked and Entered
President's Office

Signature and Title: *[Signature]* Superintendent

Date Jan. 21 1929

APPROVED: <i>[Signature]</i> General Superintendent	<i>[Signature]</i> Asst. Chief Eng. or Chief Const. of W&P	<i>[Signature]</i> Gen'l. Mgr.
<i>[Signature]</i> Asst. Gen'l. Supt. W&P or Chief Eng.	<i>[Signature]</i> Chief Engineer	<i>[Signature]</i> Vice President
<i>[Signature]</i> For Comptroller	<i>[Signature]</i> Charles Donnelly President	Date of Final Approval MAR 4 1929

COMPTROLLER'S RECORD OF NOTICE OF APPROVAL AND OF COMPLETION

Form No. 1048 issued to Work begun to Work finished Jan. 9 1929

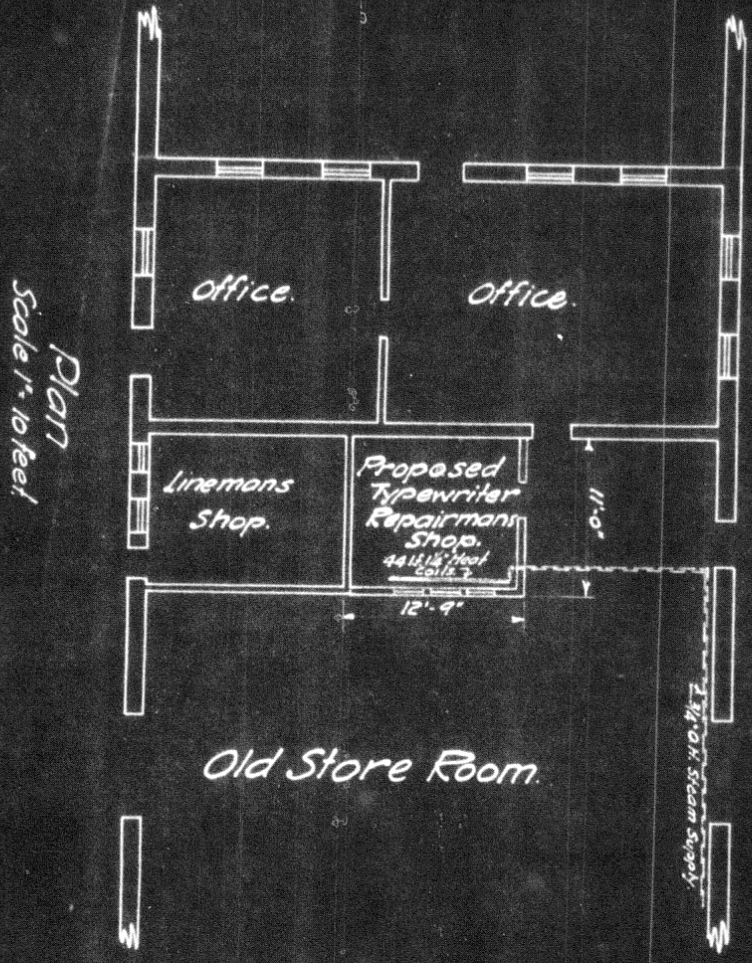

Plan
Scale 1" = 10 feet

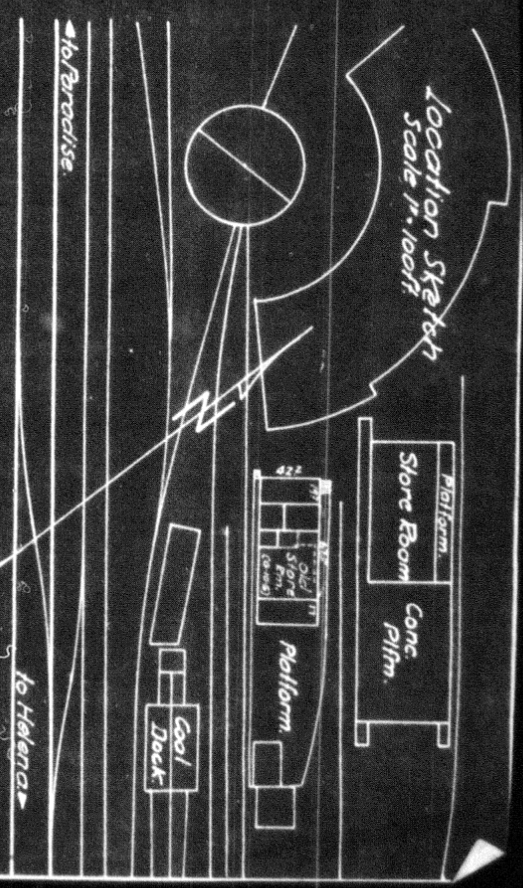

Location Sketch
Scale 1" = 100 ft

Proposed partitioning of a Small Room in the old Store Room for Typewriter Repairman of Missoula.

Scale as Shown
Office of Dist. Engr. Livingston Mont. Jan 18th 1927.
Proposed New Work Shown
Valuation Section Mont '25
Work Completed except Electrical Work.

N.P.R.Y.
Drawing No. R.M.D.V.
3rd District