



N. P. 1363
6-24

NORTHERN PACIFIC RAILWAY COMPANY AUTHORITY FOR EXPENDITURE

COMPTROLLER'S COPY

SUPERINTENDENT'S NO. **33**
NO.

DEPT. NO.
ENGINEERING DEPT. NO. **34**

YEAR **1929**
A. F. E. NO. **352**

Montana DIV. **Second**

DISTRICT ~~Montana~~ STATE **Montana** VAL. SEC. NO. **3**

AUTHORITY IS REQUESTED FOR A NET EXPENDITURE OF \$ **390.00**

Accounting distribution as follows: (Distribution to be made in General Office.)

	Operating Expenses	Profit and Loss	Net Operating Expenses	Net Profit and Loss
Cost of property retired.....				
Value of salvage				
Incidental costs				
Total to Operating Expenses				
Total to Profit and Loss				
To Material and Supplies				
To Bills for Collection				
To Other Accounts				
Net charge to investment account—Additions and Betterments				
Total of distribution				

390 ✓
390 ✓

Budget reference: **Item 369 - 1929**

Class of Work: No. **16**

Joint facility contract reference: **Not Joint.**

The location is --- on this company's property. To secure rights, it will be necessary

Location: **Townsend, Montana (Near)**

Title **Woven Wire Fence MP 203 plus 3720 to 204 plus 2774 North Side**
and **205 plus 1950 to 206 plus 1170 South Side**

Reason: *Cancelled Authority President 1/20/29*

The Townsend Cattle Company has their property fenced on three sides with woven wire fencing and request that the Railway Company furnish material to fence its right of way adjoining their property. The Cattle Company agrees to apply the material without cost to the Railway Company. The Railway Company has a legal fence at these points.

It is therefore recommended that work be done as per attached blue print and estimate.

Work to be done by ~~contract~~ company force under charge of **Superintendent.**

Accounting to concentrate in the office of **Superintendent.**

Signature and Title: *[Signature]* **Superintendent.** Date **Jan. 9th 1929**

APPROVED: <i>[Signature]</i> General Superintendent.	<i>[Signature]</i> Asst. Chief Engr. or Engr. in Charge of Work.	<i>[Signature]</i> General Manager.
<i>[Signature]</i> Mech. Supt., Supt. Telgh. or Signal Engr.	<i>[Signature]</i> Chief Engineer.	<i>[Signature]</i> Vice President.
<i>[Signature]</i> For Comptroller.	<i>[Signature]</i> President.	Date of Final Approval: 1-10-29

COMPTROLLER'S RECORD OF NOTICE OF APPROVAL AND OF COMPLETION

Form No. 1345 issued 19 Work begun 19 Work finished *Cancelled 1-20-29*

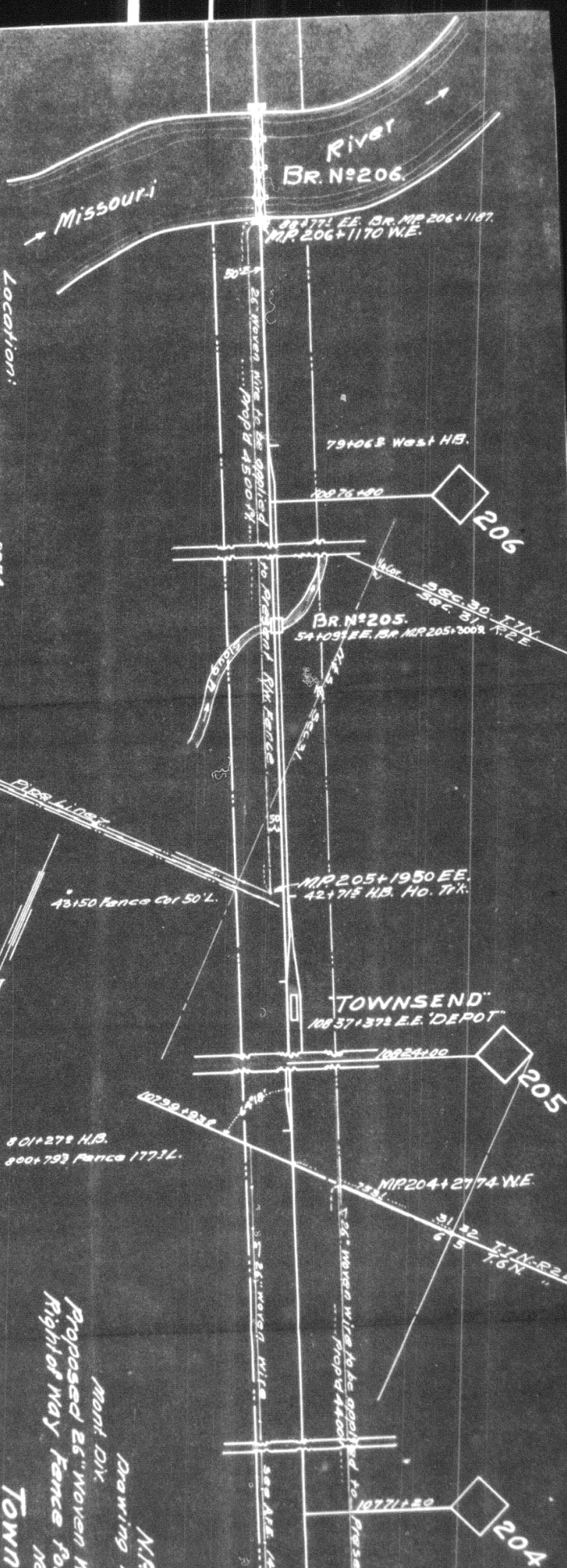

Location:
 MP 203+3720 to MP 204+2174.
 MP 205+1950 to MP 206+1170.

Material by N.P.R.
 Labor by Applicant
 860 Intermediate 4' Post

N.P.R.
 Drawing No.
 Mont. Div.
 Proposed 25' Woven Wire
 Right of Way Fence for the
 Near
TOWNSEND
 Scale: 1" = 100'
 Office of Dist. Engineering
 Prop'd New Work
 Valuation Section

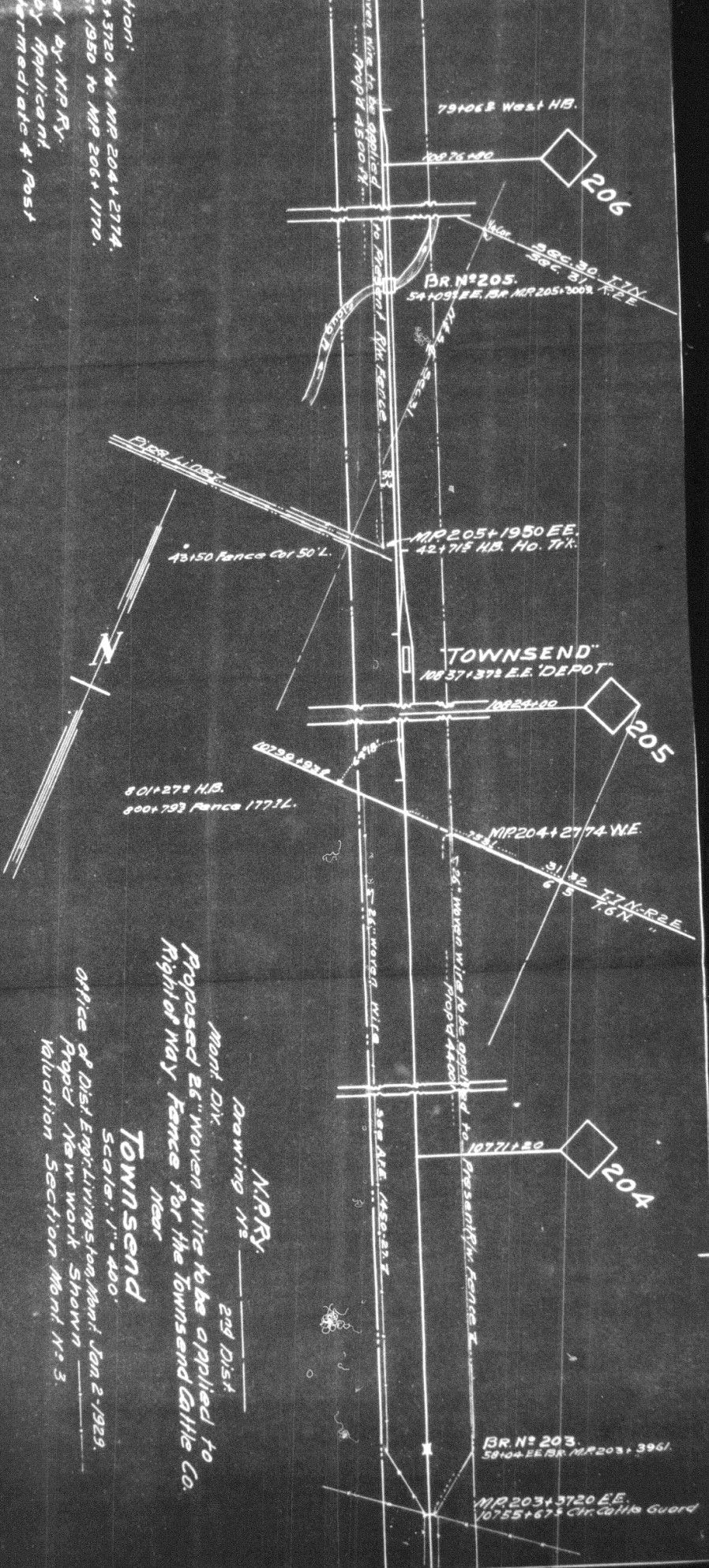

tion:
 +3720 N. MR 204+2774.
 +1950 to MR 206+1170.
 of by N.P.R.Y.
 by Applicant
 Intermediate & Post

Townsend
 Scale: 1" = 400'
 Office of Dist. Eng. Livingston, Mont. Jan 2-1929.
 Proposed New Work Shown
 Valuation Section Mont. N° 3.

N.P.R.Y.
 Drawing N° 229 Dist.
 Proposed 26" Woven Wire to be applied to
 Right of Way Fence for the Townsend Cattle Co.
 Near