



N. P. 1363
6-24

NORTHERN PACIFIC RAILWAY COMPANY

AUTHORITY FOR EXPENDITURE

COMPTROLLER'S COPY
1929
1929

SUPERINTENDENT'S No. 14
No.

DEPT. No.
ENGINEERING DEPT. No. 8

A. F. E. NO. 333

Dakota Div. Sykeston

STATE N.I.D.
BRANCH

VAL. SEC. No. 11

AUTHORITY IS REQUESTED FOR A NET EXPENDITURE OF \$153.

Accounting distribution as follows: (Distribution to be made in General Office.)

	Operating Expenses	Profit and Loss	Net Operating Expenses	Net Profit and Loss
Cost of property retired.....\$	0			
Value of salvage				
Incidental costs				
Total to Operating Expenses				
Total to Profit and Loss				
To Material and Supplies				
To Bills for Collection				
To Other Accounts				
Net charge to investment account—Additions and Betterments				153
Total of distribution				153

Budget reference: Item 407

Joint facility contract reference: Not Joint

The location is ----- on this company's property. To secure rights, it will be necessary

Location: McClusky -

Title Wire Depot -

and

Reason: The matter of wiring the depot for electric lights has been up periodically for the past ten years or more, and has been deferred from time to time. McClusky was the first town on the Branch to have an electric light plant. In the meantime, the depots at Turtle Lake and Mercer have been wired where the work is not as heavy. Considerable mail and express is handled, making good lighting desirable. For some time the Village furnished electric lights for the platform, but discontinued them early this summer.

It is proposed at this time to wire the depot and platform, a separate meter to be installed for the living rooms.

Work to be done by company force under charge of Superintendent.

Accounting to concentrate in the office of Division Accountant.

Signature and Title: *D. S. Coody* Superintendent Date December 31 1928

APPROVED: <i>H. H. Strasser</i> General Superintendent.	<i>[Signature]</i> Asst. Chief Eng. or Eng. Maint. of Way.	<i>[Signature]</i> General Manager.
Mech. Sust., Sust. Telgh. or Signal Eng.	<i>[Signature]</i> Chief Engineer.	<i>[Signature]</i> Vice President.
<i>[Signature]</i> For Comptroller.	<i>[Signature]</i> President	Date of Final Approval { MAR 6 1929

COMPTROLLER'S RECORD OF NOTICE OF APPROVAL AND OF COMPLETION

Form No. 1345 issued. 19. Work begun. 19. Work finished



First and Second Floor Plan of Depot
Scale 1"=10'

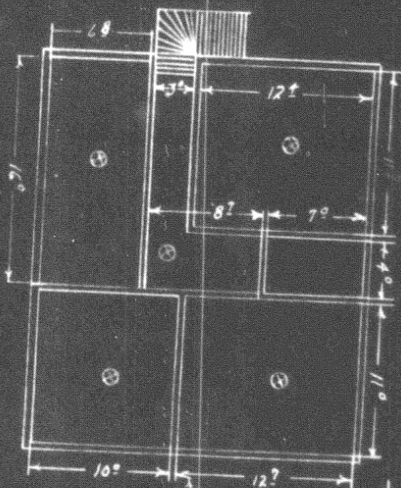
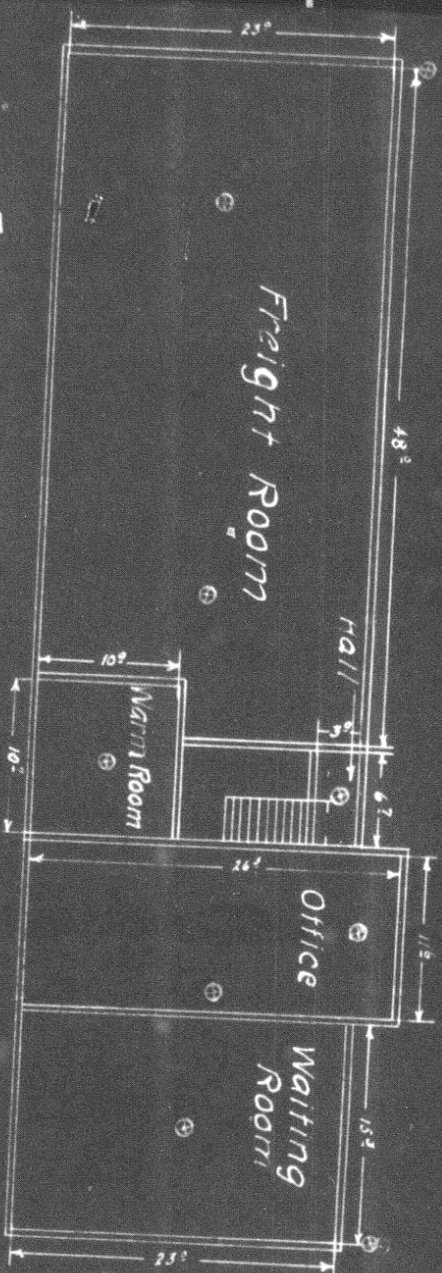

Wires from Oriental Power Co. line
to Depot to be placed on two N.P.
Telegraph Poles. Separate Meter
provided for living quarters.

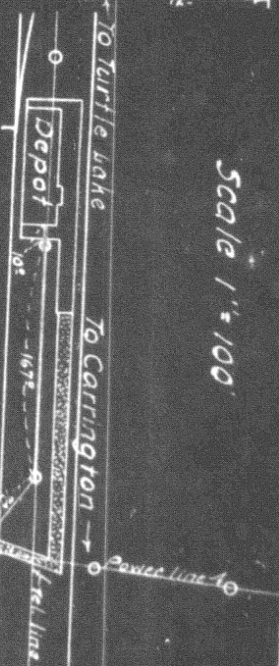

Scale 1"=100'

M-72

N.P.R.Y.
Dakota Division
Sikeston Branch
Proposed Electric Wiring of Depot
McClusky
Office of Dist. Engineer St. Paul Aug. 10, 1926
Scale as shown
Valuation Section ND #11
Proposed Work shown thus