



N. P. 1363
6-24

NORTHERN PACIFIC RAILWAY COMPANY AUTHORITY FOR EXPENDITURE

SUPERINTENDENT'S No. 150
No.

DEPT. No. 36-1929
ENGINEERING DEPT. No. 178-28

1929
YEAR 1929
A. F. E. NO. 329

Tacoma DIV. South Tacoma Shops DISTRICT STATE Wash. VAL. SEC. No. 4

AUTHORITY IS REQUESTED FOR A NET EXPENDITURE OF \$ 3177

Accounting distribution as follows: (Distribution to be made in General Office.)

Cost of property retired	Operating Expenses	Profit and Loss	Net Operating Expenses	Net Profit and Loss
Value of salvage	561			
Incidental costs			561	
Total to Operating Expenses			354	
Total to Profit and Loss				915
To Material and Supplies				
To Bills for Collection				
To Other Accounts				
Net charge to investment account—Additions and Betterment				
Total of distribution				2262
Budget reference: (Form 133 - Item 880-1929)				3177

Original Cost Adjustment
Made in 4-4-1930
Final

Budget reference: (Form 133 - Item 880-1929)

Joint facility contract reference: Non Joint.

Class of Work: No. 21

The location is on this company's property. To secure rights, it will be necessary

Location: South Tacoma, Wash.

Title: Provide permanent flooring and track foundation in portion of old Coach Shop

Reason: The present floor is laid with plank on sills directly on the ground, and plank is unsuitable for the purpose as it requires frequent repairs, and maintenance cost is high. It is also necessary at times to jack up cars, and this results in badly breaking up the plank walk.

It is therefore recommended that a four inch concrete floor be provided, also a wall for jacking cars. The work of renewing the entire floor in this building is a program extending over a period of three years, the first unit being completed under AFE 958 of 1927.

Engineer's blueprint and estimate attached.

Work to be done by company force under charge of

Accounting to concentrate in the office of

Signature and Title:

APPROVED:

Superintendent
Division Accountant
Checked and Entered
President's Office

Date AUG. 29, 1928

General Superintendent
Asst. Chief Engr. or Engr. Maint. of Way
General Manager
Chief Engineer
Vice President
For Comptroller
President

Charles Dornier

COMPTROLLER'S RECORD OF NOTICE OF APPROVAL AND OF COMPLETION

Form No. 1245 issued

19 Work begun

Work finished

MAR 2 1929
Aug 19 29

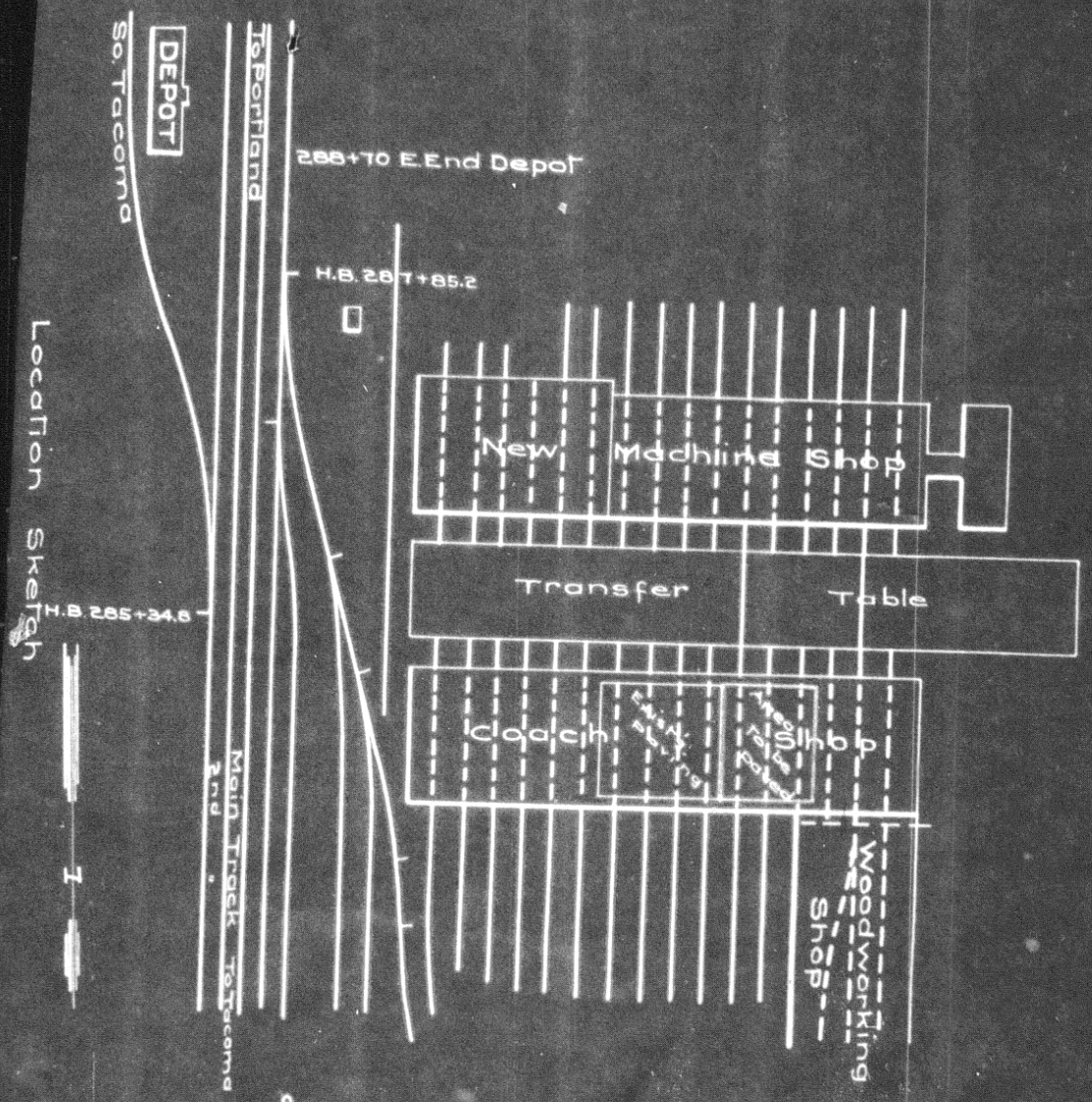

Location Sketch

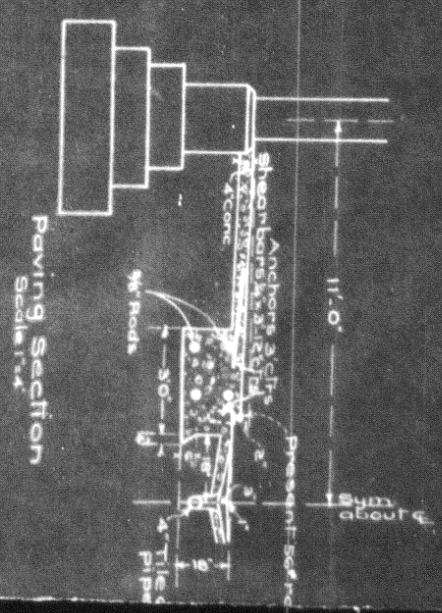

Paving Section
Scale: 1" = 4'

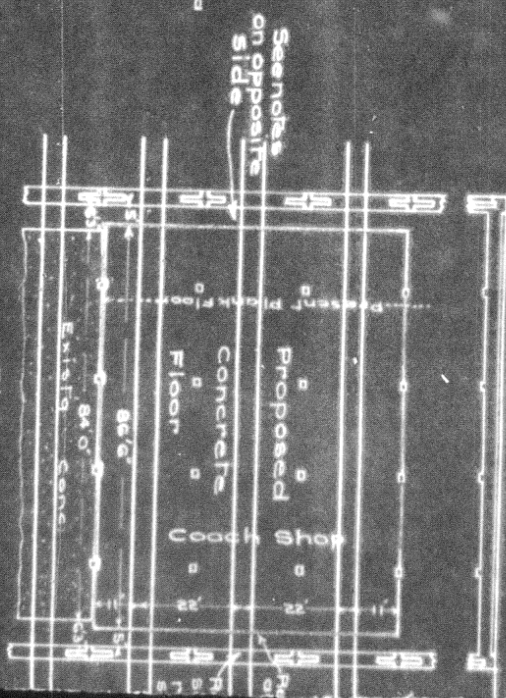

Plan
Scale: 1" = 30'