



N. P. 1363
6-24

NORTHERN PACIFIC RAILWAY COMPANY
AUTHORITY FOR EXPENDITURE

COMPTROLLER'S COPY

1929 1929
YEAR 1929

SUPERINTENDENT'S No. 47
No.

DEPT. No.
ENGINEERING DEPT. No. 48

A. F. E. NO. 291

Montana Div. Butte Line

DISTRICT STATE Montana VAL. SEC. No. 13

AUTHORITY IS REQUESTED FOR A NET EXPENDITURE OF \$ 460.00

Accounting distribution as follows: (Distribution to be made in General Office.)

| | Operating Expenses | Profit and Loss | Net Operating Expenses | Net Profit and Loss |
|--|--------------------|-----------------|------------------------|---------------------|
| Cost of property retired | \$ | \$ | \$ | \$ |
| Value of salvage | | | | |
| Incidental costs | | | | |
| Total to Operating Expenses | | | | \$ |
| Total to Profit and Loss | | | | \$ |
| To Material and Supplies | | | | |
| To Bills for Collection | | | | |
| To Other Accounts | | | | |
| Net charge to investment account—Additions and Betterments | | | | \$ 460. ✓ |
| Total of distribution | | | | \$ 460. ✓ |

Budget reference: ITEM 369 Class of Work: No. 16 ✓

Joint facility contract reference: Not Joint.

The location is on this company's property. To secure rights, it will be necessary

Location: Sappington, Montana (Near)

Title: Woven Wire Fence MP 17 plus 3905 to MP 19 plus 4000.

and

Reason:

The Cooperative Sheep Company has their property fenced on three sides with woven wire fencing and requests that the Railway Company furnish the necessary woven wire to apply to the Railway Company's right of way fence. The Sheep Company agrees to set the necessary intermediate posts and apply wire without cost to the Railway Company. The Railway Company has a legal fence in this territory.

It is therefore recommended that work be done as per attached blue print and estimate.

Work to be done by company force under charge of Superintendent.

Accounting to concentrate in the office of Superintendent.

Signature and Title: *[Signature]* Superintendent. Date Jan. 21 1929

| | | |
|---|---|---|
| APPROVED: <i>[Signature]</i> General Superintendent. | <i>[Signature]</i> Ass't Chief Engr. or Engr. in-Charge of Work. | <i>[Signature]</i> General Manager. |
| <i>[Signature]</i> Mech. Supt., Supt. Telph. or Signal Engr. | <i>[Signature]</i> Chief Engineer. | <i>[Signature]</i> Vice President. |
| <i>[Signature]</i> For Comptroller. | <i>[Signature]</i> President. | Date of Final Approval { FEB 27 1929 } 19 |

COMPTROLLER'S RECORD OF NOTICE OF APPROVAL AND OF COMPLETION

Form No. 1345 issued 19 Work begun 19 Work finished 19

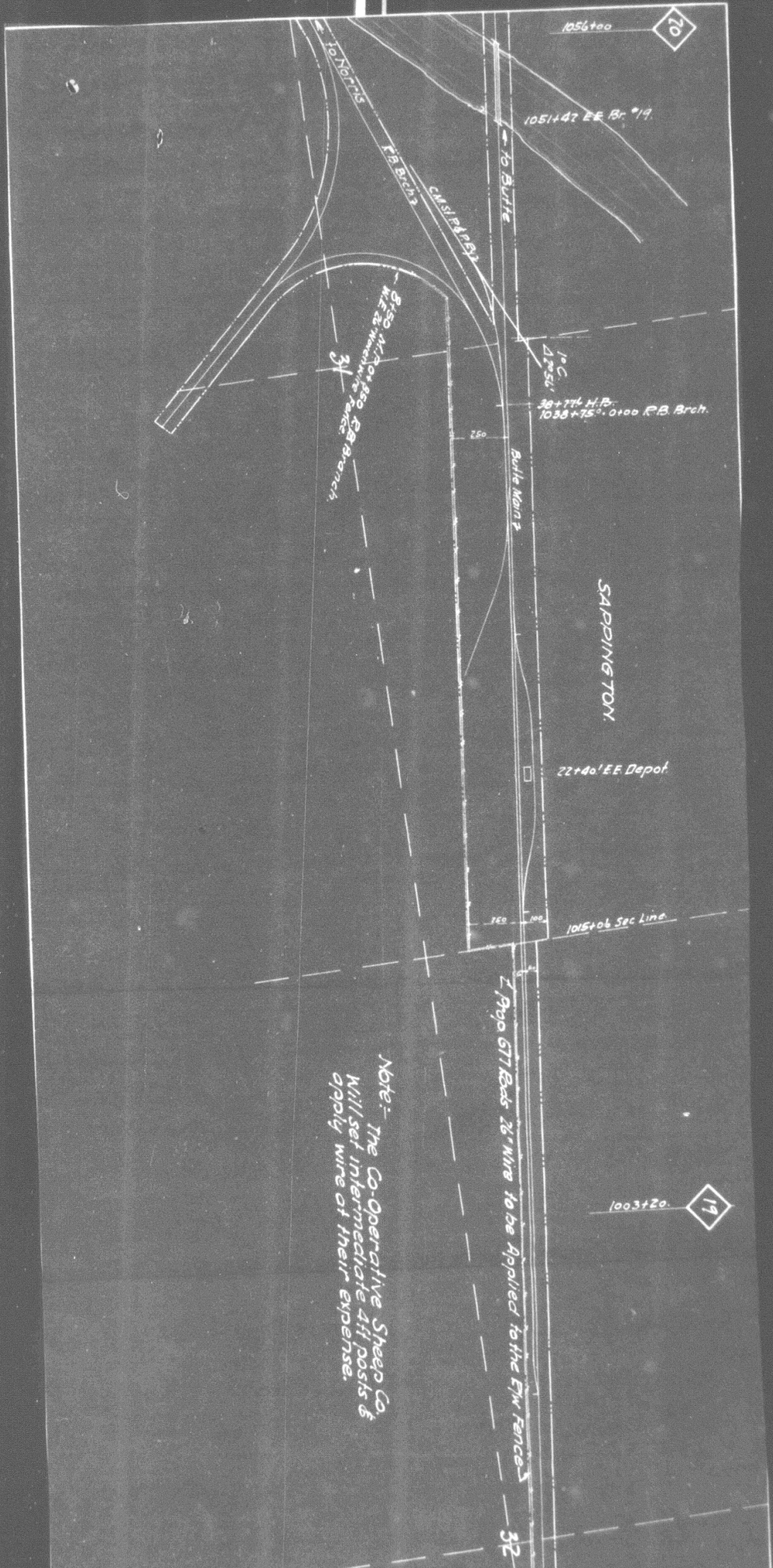

Note: The Co-operative Sheep Co.
Will set intermediate 4 ft posts &
apply wire at their expense.

Prop. 617262 26" wire to be applied to the E/W fence

19
1003+20.

26" Wire to be applied to the E/W Fences

32

note: The Co-Operative Sheep Co.
Will set intermediate 4ft posts &
apply wire at their expense.

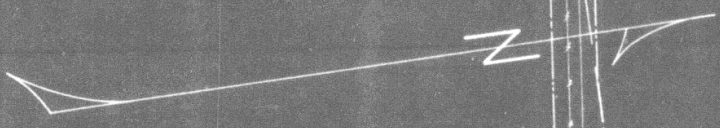

18
750+40.

736+45.8' Conc Arch

736+66 MP11+3905

Proposed 26" Woven wire to be applied
to the Right of Way Fence on the South Side
of the track for the Co-Operative Sheep Co
near

Sappington

Office of Dist Engr. Livingston Mont Jan 19th 1929.
Proposed New Work Shown
Valuation Section Mont 15

N.P.R.
Drawing No
Montana Div

3rd District

Scale: 1" = 400ft

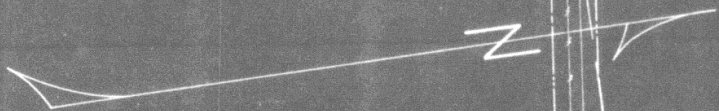

ences
32

Proposed 26' woven wire to be applied
to the Right of Way Fence on the South Side
of the track for the Co-operative Sheep Co.
near

Sappington

Office of Dist. Engr. Livingston Mont. Jan 19th 1929.
Proposed New Work Shown
Valuation Section Mont's

Montana Div.
Drawing No. N.P.R.
3rd District

23+45 ME 17+3905
E.E. Pro. Woven Wire Fm.
applied to present
E.W. Fence

950+40



936+45-8' Conc Arch