



N. P. 1363
6-24

NORTHERN PACIFIC RAILWAY COMPANY

AUTHORITY FOR EXPENDITURE

1929
YEAR 1929
A. F. E. NO. 162

SUPERINTENDENT'S NO. 188
No. 1029

DEPT. NO. 40-29
ENGINEERING DEPT. NO. 40-29

Tacoma Div. Elma Branch

DISTRICT BRANCH STATE Wash

VAL. SEC. NO. 28-A

AUTHORITY IS REQUESTED FOR A NET EXPENDITURE OF \$ 9856

Accounting distribution as follows: (Distribution to be made in General Office.)

	Operating Expenses	Profit and Loss	Net	Operating Profit	Net Profit and Loss
Cost of property retired	1760				
Value of salvage	200				
Incidental costs				1,560	
				594	
Total to Operating Expenses					2154 ✓
Total to Profit and Loss					
To Material and Supplies					200 ✓
To Bills for Collection					
To Other Accounts					
Net charge to investment account—Additions and Betterments					7704 ✓
Total of distribution					10058 ✓

Original Cost Adjustment
Made in 6-24-1929
Supplementary 9-2-1929 ✓

Budget reference: Item 176-1929

Class of Work No. 4 ✓

Joint facility contract reference: Non Joint.

The location is White on this company's property. To secure rights, it will be necessary to acquire additional right of way.

Title: Filling portion of Bridge 5 and rebuilding remainder of bridge

Reason: Bridge 5 at White is in such shape that it will have to be renewed - the bents being last renewed in 1919 and deck in 1924. Piling is in bad shape. Consideration has been given towards filling this bridge, as 11 spans at the east end and 4 spans at the west end can be filled to advantage. The remaining part of the bridge has been included in the program for rebuilding as a creosoted ballast deck.

Would therefore recommend that the work be done in accordance with the estimate and blue print furnished by Engineering.

Work to be done by ~~company force~~ under charge of Superintendent

Accounting to concentrate in the office of Division Accountant

Signature and Title: *[Signature]*

APPROVED:

<i>[Signature]</i> General Superintendent	<i>[Signature]</i> Superintendent	<i>[Signature]</i> General Manager
<i>[Signature]</i> Mech. Supt., Smt. Telg. or Signal Engr.	<i>[Signature]</i> Asst. Chief Engr. or Engr. Maint. of Way	<i>[Signature]</i> Vice President
<i>[Signature]</i> Chief Engineer	<i>[Signature]</i> President	
<i>[Signature]</i> For Comptroller	<i>[Signature]</i> President	

Date of Final Approval: Nov 8th 1928
JAN 23 1929

COMPTROLLER'S RECORD OF NOTICE OF APPROVAL AND OF COMPLETION

Form No. 1345 Issued 19... Work begun 19... Work finished 1929

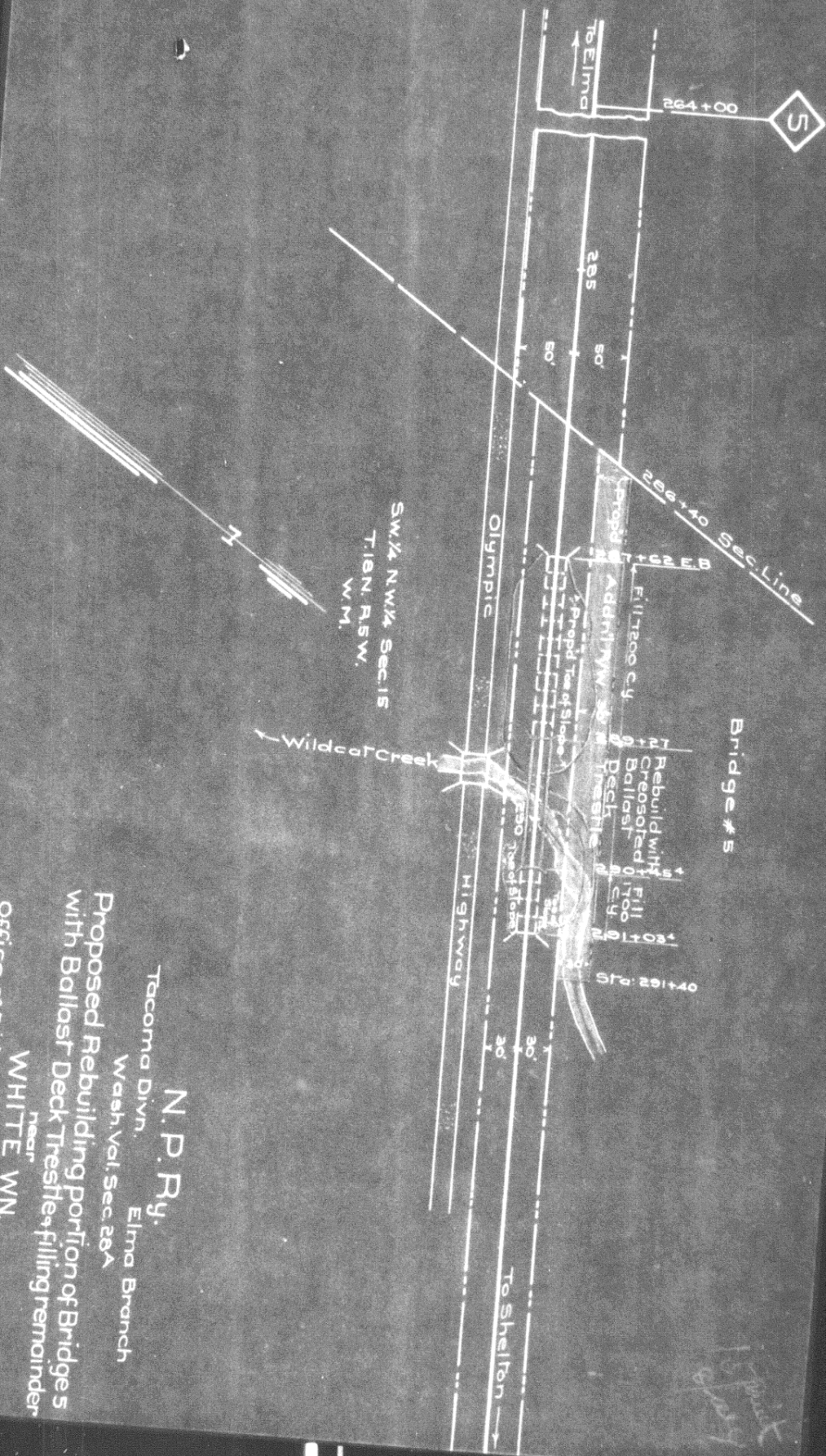

N.P.Ry.
 Tacoma Divn. Elma Branch
 Wash. Val. Sec. 22A
Proposed Rebuilding portion of Bridges 5 with Ballast Deck Trestle + filling remainder
 Office of Dist. Engr.
WHITE W.N.
 Seattle Wn
 Nov. 2 1928

J. S. WHITE
 DIST. ENGR.