



N. P. 1363
6-24

NORTHERN PACIFIC RAILWAY COMPANY
1929
AUTHORITY FOR EXPENDITURE

COMPTROLLER'S COPY
1929
YEAR 1929

SUPERINTENDENT'S No. 31
No.

DEPT. No.
ENGINEERING DEPT. No. 20-29

A. F. E. NO. 154

Rocky Mtn

Div.

Coeur d'Alene

DISTRICT
BRANCH

STATE Montana

VAL. SEC. No. 19

AUTHORITY IS REQUESTED FOR A NET EXPENDITURE OF \$ 780

Accounting distribution as follows: (Distribution to be made in General Office.)

	Operating Expenses	Profit and Loss	Net Operating Expenses	Net Profit and Loss
Cost of property retired	\$	\$	\$	\$
Value of salvage				
Incidental costs				\$
Total to Operating Expenses				
Total to Profit and Loss				
To Material and Supplies				
To Bills for Collection				
To Other Accounts				
Net charge to investment account—Additions and Betterments				\$ 780 ✓
Total of distribution				\$ 780 ✓

Budget reference: Item 26

Joint facility contract reference: Not Joint

The location is --- on this company's property. To secure rights, it will be necessary

Location: 1/2 Mile West of Buford - Montana

Title: Riprap MP 2 x 4675 to MP 2 x 5000

and

Reason:

The 1928 fall bridge inspection disclosed the necessity for riprap to protect the roadbed against St. Regis River at the above location, as per estimate and blue print attached.

Work to be done by company force under charge of Superintendent

Accounting to concentrate in the office of

Superintendent

Signature and Title:

J. H. ...
Superintendent

Date Jan. 1st 1929

APPROVED:

J. H. ...
General Superintendent.

Thomas ...
Asst. Chief Engr. or Engr. Maint. of Way.

W. H. ...
General Manager.

Mech. Supt., Supt. Telgr. or Signal Engr.

Demas ...
Chief Engineer.

H. J. ...
Vice President.

W. ...
For Comptroller.

Charles ...
President

Date of Final Approval { JAN 20 1929 } 19...

COMPTROLLER'S RECORD OF NOTICE OF APPROVAL AND OF COMPLETION

Ferm No. 1346 issued 19... Work begun 19... Work finished March 10 1929



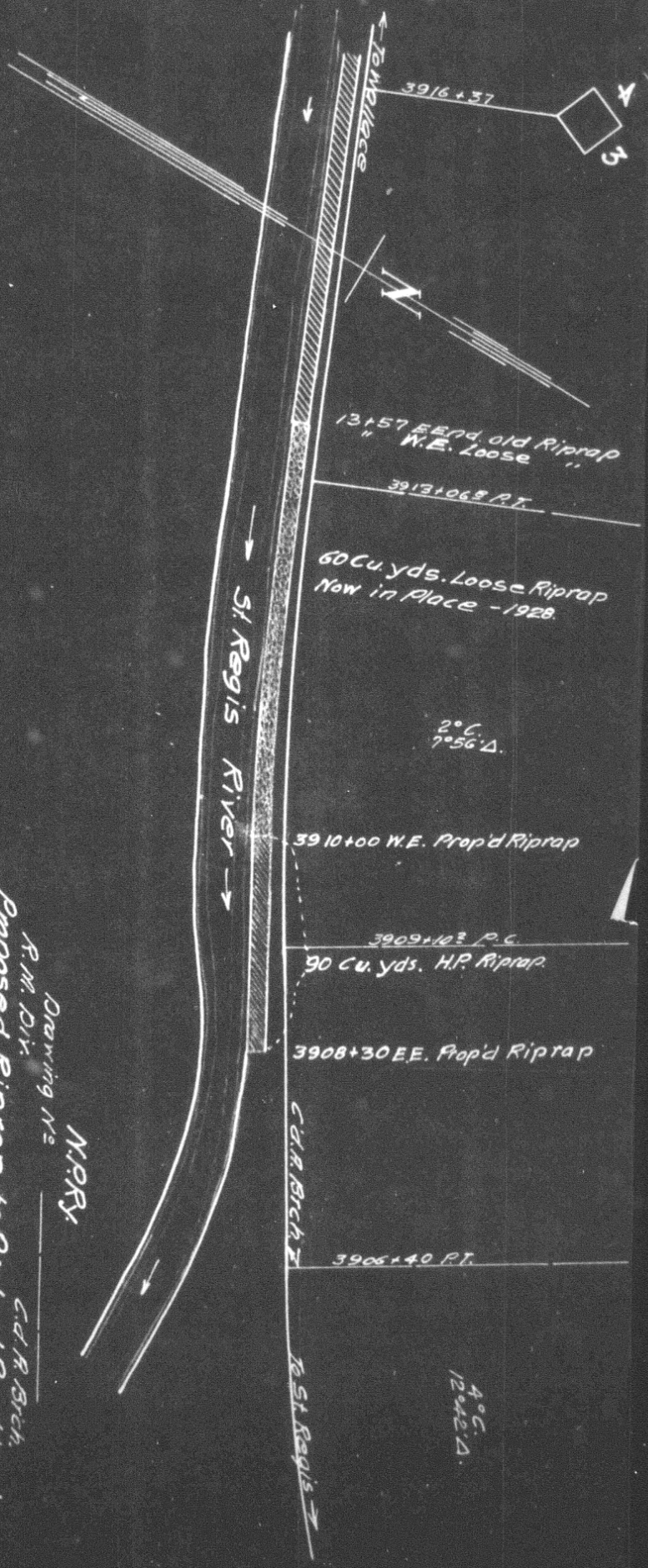

A.#13.
 Loose Riprap in place... 60 Cu. yds. "in place"
 H.P. " " 90 " " " "
 Ship " " 122 " " " "
 Sloping " " 15 " " " "

Drawing No. N.P.R.
 Proposed Riprap to Protect Road bed
 C.D.R. Birch,
 Between
 M.P. 2 + 4673 & M.P. 2 + 5000
 1/2 Mile West of Buford
 Scale: 1" = 100'
 Office of Dist. Engr. Livingston, Mont Dec 1 - 1928
 Prop'd New Work Shown
 Valuation Section Mont. No. 19,
 1929 Budget Item.