



N. P. 1363  
6-24

# NORTHERN PACIFIC RAILWAY COMPANY

## AUTHORITY FOR EXPENDITURE

COMPTROLLER'S RECORD

1929  
YEAR 1929

SUPERINTENDENT'S No. 21

No.

DEPT. No.

ENGINEERING DEPT. No. 10-29

A. F. E. NO.

147

Rocky Mtn

Div.

First

DISTRICT  
BRANCH

STATE Montana

VAL. SEC. No. 4

**AUTHORITY IS REQUESTED FOR A NET EXPENDITURE OF \$ 700**

Accounting distribution as follows: (Distribution to be made in General Office.)

	Operating Expenses	Profit and Loss	Net Operating Expenses	Net Profit and Loss
Cost of property retired.....	\$	\$	\$	\$
Value of salvage .....				
Incidental costs .....				
Total to Operating Expenses .....				\$
Total to Profit and Loss .....				\$
To Material and Supplies .....				
To Bills for Collection .....				
To Other Accounts .....				
Net charge to investment account—Additions and Betterments.....				700. ✓
Total of distribution .....				700. ✓

Budget reference: Item 26

Class of Work: No. 1 ✓

Joint facility contract reference: Not Joint Account

The location is ----- on this company's property. To secure rights, it will be necessary

Location: 2 1/2 Miles West of Drummond - Montana

Title Riprap MP 73 x 4408 to MP 73 x 4975

and

Reason: The 1928 fall bridge inspection disclosed the necessity for riprap to protect roadbed against the Hellgate River at the above location, as per estimate and blue print attached.

Work to be done by company force under charge of Superintendent

Accounting to concentrate in the office of Superintendent

Signature and Title: *J. H. ...* Superintendent

Date Jan. 1st 1929

<i>[Signature]</i> General Superintendent.	<i>[Signature]</i> Asst. Chief Engr. or Engr. in Charge of Work.	<i>[Signature]</i> General Manager.
<i>[Signature]</i> Mech. Supt., Supt. Telgh. or Signal Engr.		
<i>[Signature]</i> Chief Engineer.		<i>[Signature]</i> Vice President.
<i>[Signature]</i> For Comptroller.	<i>[Signature]</i> President.	Date of Final Approval { JAN 28 1929

COMPTROLLER'S RECORD OF NOTICE OF APPROVAL AND OF COMPLETION

Form No. 1345 issued. 19. Work begun. 19. Work finished April 3 29



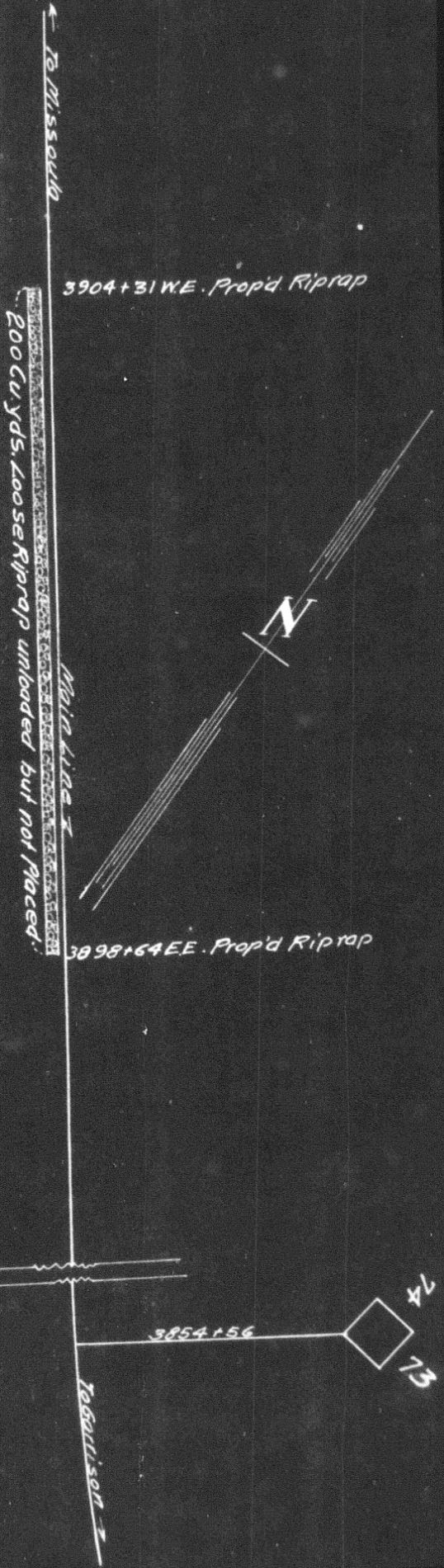
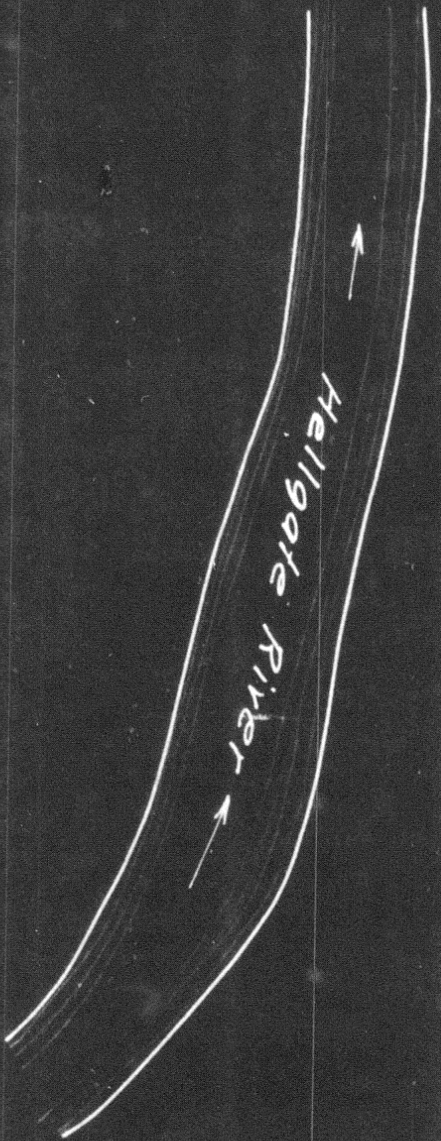

N.P.R.Y.  
 1<sup>st</sup> DIST.  
 Drawing N: \_\_\_\_\_  
 R.M. Div. \_\_\_\_\_  
 Proposed Riprap to Protect Roadbed  
 Edwin  
 M.P. 73+4408 & M.P. 73+4975.  
 2 1/2 Miles West of Drummond  
 Scale: 1" = 100'.  
 Office of Dist. Engr. Livingston, Mont. Dec. 1<sup>st</sup> 1928.  
 Prop'd New Work Shown  
 Valuation Section Mem. No. 4  
 1929 Budget Item.