

J. P. 1363
6-24

DULUTH UNION DEPOT AND TRANSFER COMPANY COMPTROLLER'S COPY
~~NORTHERN PACIFIC RAILWAY COMPANY~~

AUTHORITY FOR EXPENDITURE

SUPERINTENDENT'S No. 2

DEPT. No.

A. F. E. NO. 2

No.

ENGINEERING DEPT. No. 2

DIV. D. U. D. & T. Co. DISTRICT STATE Minnesota VAL. SEC. No.

AUTHORITY IS REQUESTED FOR A NET EXPENDITURE OF \$ 1634

Accounting distribution as follows: (Distribution to be made in General Office.)

	Operating Expenses	Profit and Loss	Net Operating Expenses	Net Profit and Loss
Cost of property retired	\$ 187			
Value of salvage			187	
Incidental costs			176	
Total to Operating Expenses				\$ 363
Total to Profit and Loss				
To Material and Supplies				
To Bills for Collection				
To Other Accounts				
Net charge to investment account—Additions and Betterments				1271
Total of distribution				\$ 1634

Original copy filed 3/29/27

Budget reference: Not in budget

Class of Work: No. 4

Joint facility contract reference: Not Joint

The location is _____ on this company's property. To secure rights, it will be necessary

Location: Duluth, Minnesota,

Title Rebuild 7th and 8th Ave West sewers.

and

Reason: The city sewer which comes down 7th and 8th Ave West and crosses under the Depot Company tracks, the Northern Pacific and C. St. P. M. & O. tracks to the lake, consists of wooden boxculvert. These are in such condition that it is necessary to rebuild them.

In rebuilding them it is proposed to use reinforced concrete culvert pipe so as to make them permanent. This AFE is submitted to cover the portion across the right of way of the Duluth Union Depot & Transfer Company.

Checked and issued
President's Office

Work to be done by company force under charge of Superintendent

Accounting to concentrate in the office of Superintendent

Signature and Title: *J. P. Brown*
Superintendent

Date 2-18-27 19

APPROVED:	<i>Bernard</i>	
General Superintendent.	Asst. Chief Engr. or Engr. Maint. of Way.	General Manager.
Mech. Supt., Supt. Tracks or Signal Engr.		
<i>[Signature]</i>		<i>J. B. Williamson</i>
Chief Engineer.		Vice President.
<i>[Signature]</i>	<i>[Signature]</i>	
For Comptroller.	President	Date of Final Approval { MAR 17 1927 19

COMPTROLLER'S RECORD OF NOTICE OF APPROVAL AND OF COMPLETION

Form No. 1946 issued _____ 19 _____ Work begun _____ 19 _____ Work finished _____ 19 _____

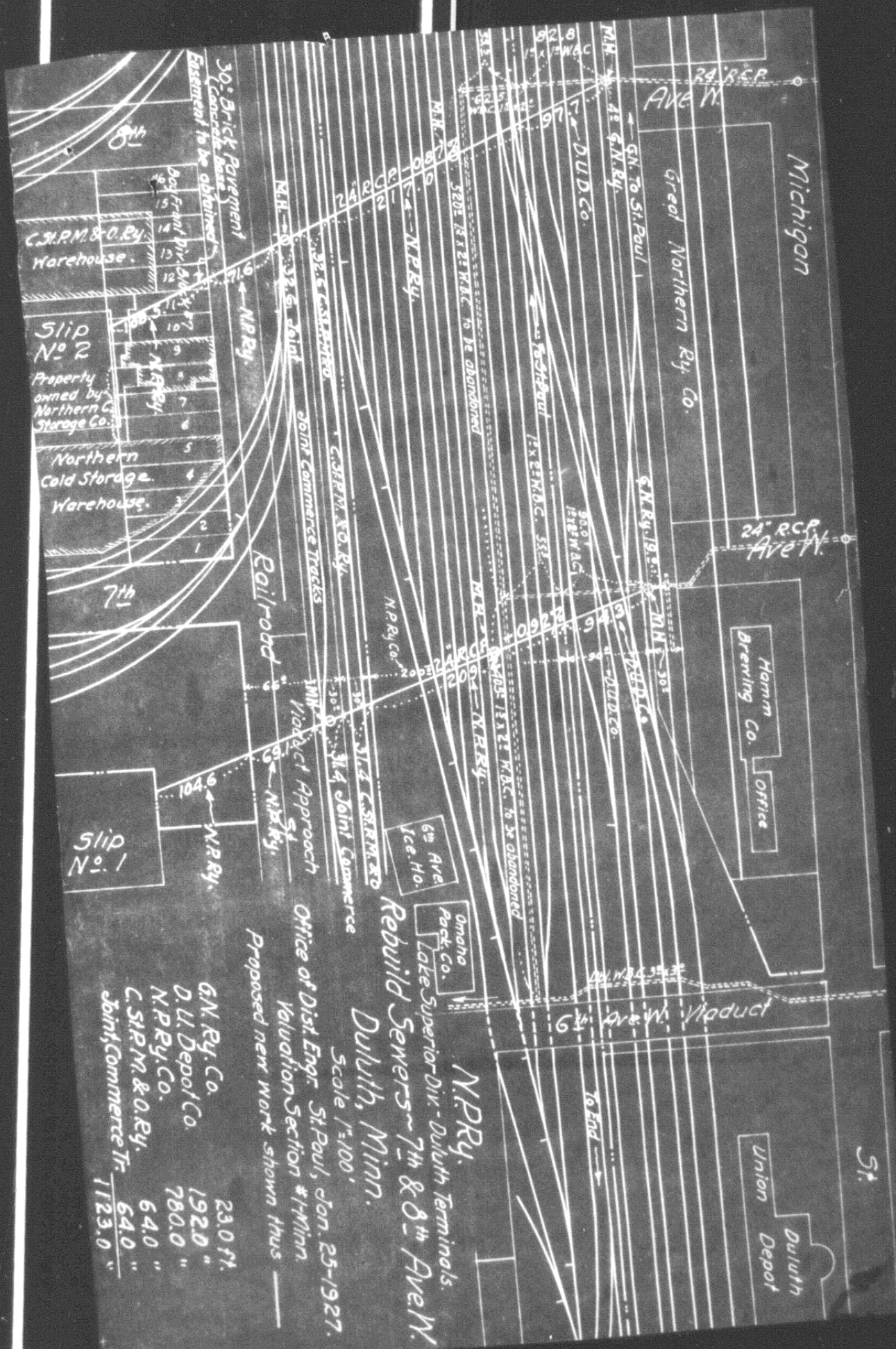

GN. Ry. Co.	23.0 ft.
D. U. Depot Co	192.0 "
N.P. Ry. Co.	780.0 "
C. St. P. M. & O. Ry.	64.0 "
Joint Commerce Tr.	1123.0 "

Office of Dist. Engr. St. Paul, Jan. 25-1927.
 Valuation Section #1-Minn.
 Proposed new work shown thus —

Rebuild Sowers ~ 7th & 8th Avenues.
 Duluth, Minn.
 Scale 1"=100'

N.P. Ry.

Omaha Park Co.
 Lake Superior Div. - Duluth Terminals.

St.

Duluth Union Depot

Horn Co. Office

Great Northern Ry. Co.

24" R.C.P. Avenue

24" R.C.P. Avenue

6th Avenue Viaduct

To End

Quaco

G.N. Ry. Dist.

GN. To St. Paul

DUD Co.

92.8
 1" x 1" W.C.

N.P. Ry.

Omaha Park Co.
 Lake Superior Div. - Duluth Terminals.

Rebuild Sowers ~ 7th & 8th Avenues.
 Duluth, Minn.
 Scale 1"=100'

Office of Dist. Engr. St. Paul, Jan. 25-1927.
 Valuation Section #1-Minn.
 Proposed new work shown thus —

Office of Dist. Engr. St. Paul, Jan. 25-1927.
 Valuation Section #1-Minn.
 Proposed new work shown thus —

GN. Ry. Co.

D. U. Depot Co

N.P. Ry. Co.

C. St. P. M. & O. Ry.

Joint Commerce Tr.

23.0 ft.

192.0 "

780.0 "

64.0 "

1123.0 "