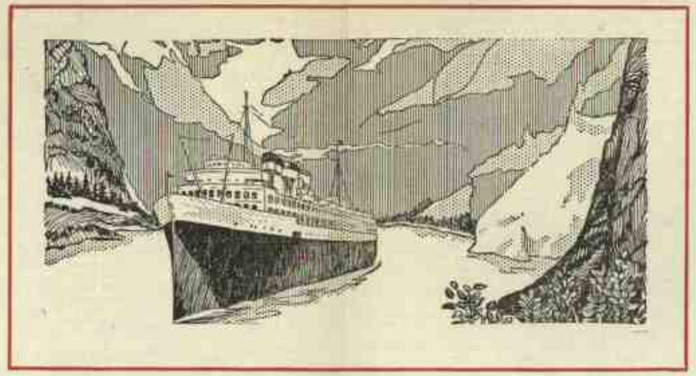

Alaska

A SUMMER CRUISE to Alaska is a restful and inspiring experience. Imagine yourself at ease in a deck chair aboard a modern ocean liner, just floating day after day on the calm waters of the Inside Passage, between incomparable mountains. From the southwestern coast, travel into the interior, to Anchorage, to magnificent Mt. McKinley National Park and to Fairbanks; from the southeastern coast, the journey from Skagway up the Yukon is a thrill.

VACATION FARES on Alaska railroads greatly reduced.

The Northern Pacific's "Recommended Cruises" are inexpensive.
Address E. E. Nelson, Northern Pacific Ry., Saint Paul, Minnesota.

NORTHERN PACIFIC
YELLOWSTONE PARK LINE

Northern Pacific Railway

Route of the New North Coast Limited

NORTHERN PACIFIC
YELLOWSTONE PARK LINE

New North Coast Limited

First of the Northern Transcontinentals

NORTHERN PACIFIC
YELLOWSTONE PARK LINE

New North Coast Limited

First of the Northern Transcontinentals

Northern Pacific Railway General Offices

St. Paul Office, Fifth and Jackson.
New York Office, 34 Nassau Street.

Seattle Office, Smith Tower

Traffic Department Officers

R. W. Clark, General Traffic Manager, St. Paul, Minn.
J. C. Simonton, Asst. to General Traffic Manager, St. Paul, Minn.

Passenger

E. E. Nelson, Passenger Traffic Manager ..... St. Paul, Minn.
M. M. Goodsill, General Passenger Agent ..... St. Paul, Minn.
C. L. Townsend, General Passenger Agent ..... Seattle, Wash.
M. E. Harlan, Assistant General Passenger Agent ..... St. Paul, Minn.
V. F. Harvey, Assistant General Passenger Agent ..... St. Paul, Minn.
H. M. Fletcher, Assistant General Passenger Agent ..... New York, N. Y.

Agricultural Development

J. W. Haw, Director, Department of Agricultural Development ..... St. Paul, Minn.
H. W. Byerly, Immigration Agent ..... St. Paul, Minn.
W. P. Stapleton, Western Agricultural Development Agent ..... Seattle, Wash.
A. J. Dexter, Agricultural Development Agent ..... St. Paul, Minn.
A. R. Miesen, Agricultural Development Agent ..... St. Paul, Minn.
L. J. Courtice, Agricultural Development Agent ..... Seattle, Wash.
L. A. Campbell, Agricultural Development Agent ..... Missoula, Mont.

Baggage and Express

C. H. Goodhue, Manager, Mail, Baggage and Express Traffic ..... St. Paul, Minn.

Freight

L. R. Capron, Freight Traffic Manager ..... St. Paul, Minn.
J. L. Burnham, Western Traffic Manager ..... Seattle Wash.
T. B. Montgomery, Eastern Freight Traffic Manager ..... New York, N. Y.
J. G. Morrison, General Freight Agent ..... St. Paul, Minn.
F. A. Cleveland, General Freight Agent ..... Seattle, Wash.
W. E. Alair, Foreign Freight Agent ..... St. Paul, Minn.
G. A. Mitchell, Assistant General Freight Agent ..... St. Paul, Minn.
R. E. Smith, Assistant General Freight Agent ..... St. Paul, Minn.
J. J. Heron, Assistant General Freight Agent ..... St. Paul, Minn
H. H. Ellsworth, Assistant General Freight Agent ..... St. Paul, Minn,
J. P. Dennis, Assistant General Freight Agent ..... St. Paul, Minn.
L. R. Challoner, Assistant General Freight and Passenger Agent ..... Helena, Mont.
C. M. Grubbs, Assistant General Freight Agent ..... Seattle, Wash.
F. J. Berry, Assistant General Freight and Passenger Agent ..... Portland, Ore.
J L. Norton Assistant General Freight and Passenger Agent ..... Tacoma, Wash.
Geo. R. Merritt, General Perishable Freight Agent ..... St. Paul, Minn.
E. L. Hoppel, Live Stock Agent ..... St. Paul, Minn.

Operating Department Officers

H. E. Stevens, Vice President ..... St. Paul, Minn.
W. H. Strachan, Assistant to Vice President ..... St. Paul, Minn.
S. A. Wilder, Assistant to Vice President ..... St. Paul, Minn.
W. C. Sloan, General Manager ..... St. Paul, Minn.-Seattle, Wash.

F. R. Bartles, Ass't. Gen. Manager, Lines East of Butte and Helena .. St. Paul, Minn.
T. F. Lowry, Ass't. Gen. Manager, Lines West of Butte and Helena ... Seattle, Wash.
P. H. McCauley, General Superintendent of Transportation ..... St. Paul, Minn.
W. H. Gemmell, Pres., Minn. & Int. and Big Fork & Int. Falls Rys., Brainerd, Minn.

General and Traveling Passenger, Freight and Immigration Representatives

Aberdeen, Wash., Telephone 810
W. H. Ormsby ... District Freight and Passenger Agent
Bellingham, Wash., A. N. Bussing ..... General Agent
Billings, Mont., 214 North Broadway .. Telephone 5891
J. W. Overman ... District Freight and Passenger Agent
C. T. Thompson ..... City Freight Agent
Bismarck, N. D., O. A. Kons ... Traveling Freight Agent
Boston, Mass., 256 Old South Bldg., Tel. Liberty 9009
George L. Brooks ..... District Passenger Agent
Jared Jernegan ..... Traveling Passenger Agent
F. W. Clemson, General Ag't Frt. Dept. (Phone Lib. 8367)
Bozeman, Mont., P. J. Seifert ..... Agent
Bremerton, Wash., Consolidated Ticket Office
A. F. Lee, Agent ..... 228 First St., Telephone 722
Buffalo, New York, 716 Ellicott Square, Tel. Wash. 6832
C. W. Beardsell ..... District Passenger Agent
J. M. Doyle ..... Commercial Agent
Butte, Mont., Consolidated Ticket Offices, Tel. 3275
No. 2 North Main St. ..... D. E. Wilder, Agent
Butte, Mont., 405-6-7 Metals Bank Bldg. Tel. 4339
W. B. Elliott ..... General Agent
R. C. Murphy ..... City Freight and Passenger Agent
Chicago, Ill., Straus Bldg., 73 E. Jackson Blvd., Tel. Wabash 1271
G. W. Rodine ..... General Agent, Passenger Dept.
John B. Hinkson ..... Traveling Passenger Agent
F. G. Scott ..... City Passenger Agent
W. C. Widenhoefer ..... Traveling Passenger Agent
Freight Department, Room 644, Straus Bldg.
J. H. Brinkerhoff ..... General Agent Freight Dept.
A. N. Gustafson ..... City Freight Agent
O. H. Griffin-H. A. Peterson ..... City Freight Agents
C. M. Gauthier-P. M. Kilby, Traveling Freight Agents
B. L. Youngclaus ..... Traveling Freight Agent
Cincinnati, Ohio, 615-6 Gwynne Bldg., Tel. Cherry 5938
R. H. McCurdy ..... General Agent Pass. Dept.
W. F. Goodknight ..... General Agent Frt. Dept.
A. L. Placek ..... Traveling Passenger Agent
V. L. Hines ..... Traveling Freight Agent
R. B. Johns ..... Trav. Frt. and Pass. Agent
Cleveland, Ohio, 1334 Term. Tower Bldg., Tel. Main 2846
Willard Adamson ..... General Agent
C. H. Gaardsmoen ..... Traveling Passenger Agent
P. H. Boardman ..... Traveling Freight Agent
M. F. Connor ..... City Passenger Agent
Dallas, Texas, 903 Southwestern Life Bldg. . Tel. Y-3667
Charles Sorg, Jr. ..... Southwestern Agent
Denver, Colo., 901 Seventeenth St., Tel. Keystone 1123
L. A. Anderson ..... Traveling Freight Agent
Des Moines, Iowa, 215 Des Moines Bldg ..... Tel. 4-1228
Neil Baird ..... District Passenger Agent
Detroit, Mich., 1006-7 Transportation Bldg.,
Telephone Randolph 4934-4935
Geo. Barnes ..... General Agent
L. K. Tannahill ..... Traveling Passenger Agent
J. R. Patterson ..... City Passenger Agent
F. T. Hall ..... City Freight Agent
C. E. Harris-L. J. Scribner . Traveling Freight Agents
Duluth, Minn., 334 West Superior St. Tel. Melrose 2600
J. P. Roony ... Asst. Gen. Freight and Passenger Agent
C. P. O'Donnell ..... City Passenger Agent
H. R. White-N. D. Harding ..... City Freight Agents
Everett, Wash., J. B. Hart ..... General Agent
Fargo, N. D. M. L. Mikkelsen, Pass. Agt. ... Pass. Sta.
Helena, Mont., Placer Hotel, 27 No. Main St., Tel. 624
L. R. Challoner ..... Ass't. Gen. Frt. and Pass. Agent
Geo. A. Mines ..... City Passenger and Ticket Agent
J. C. Peters ..... Traveling Passenger Agent
Jamestown, N. D., H. S. Marsh . Traveling Freight Agent
Kansas City, Mo., 116 Ry.Exc. Bldg., Bell Tel. Main 3141
F. A. Acker ..... General Agent
L. B. Reuss ..... Traveling Passenger Agent
Frank Harlan ..... Traveling Passenger Agent
W. D. Miller ..... Traveling Freight Agent
E. J. Stiles ..... City Freight and Passenger Agent
Lewiston, Idaho, Room 10 Union Station Telephone 1158
A. F. Shelbert ..... General Agent
Longview, Wash., Telephone 818
Guy L. Anderson ..... General Agent
Los Angeles, Cal., 510-511 Central Bldg., 108 W. 6th St.,
Telephone Trinity 2322
J. C. Spracklin ..... General Agent
J. R. Bishop ..... City Freight and Passenger Agent
J. E. Beatty ..... Traveling Passenger Agent
Miles City, Mont.
O. H. Underwood ..... Traveling Freight Agent
Milwaukee, Wis., 1226 First Wis. Nat'l. Bank Bldg.,
Tel. Daly 0540
R. L. Kelly ..... General Agent
L. B. Wimsey ..... Traveling Passenger Agent
J. M. Zakariasen ... City Freight and Passenger Agent
Minneapolis, Minn., 701 Marquette (Roanoke Bldg.)
Tel. Main 2213
C. S. Kirkland ..... General Agent, Passenger Dept.
H. B. Upton ..... City Passenger Agent
Minneapolis, Minn., 606 Metropolitan Life Bldg.,
W. H. Smith ..... Ass't. Gen. Freight Agent
F. E. Morrill ..... City Freight Agent
Ward Edwards ..... City Passenger Agent
J. E. Hynes ..... City Freight Agent
Missoula, Mont., Telephone 3161
R. B. Stevens . Traveling Freight and Passenger Agent
New York City, 560 Fifth Ave. ..... Cor. 46th Street
Telephone Bryant 9-5490
H. M. Fletcher ..... Assistant General Passenger Agent
V. L. Bridell ..... District Passenger Agent
L. Householder ..... City Passenger Agent
H. A. Weller ..... City Passenger and Ticket Agent
Freight Department, Transportation Bldg., 225 Broadway,
Phone Barclay 8760
T. B. Montgomery . . Eastern Freight Traffic Manager
Geo. C. Reinhardt ..... Commercial Agent
E. J. Hogan ..... City Freight Agent
P. J. Hassan ..... City Freight Agent
Philadelphia, Pa., 926-7 Fidelity-Philadelphia Trust
Bldg., 123 So. Broad St., Tel. Kingsley 0181-0182
B. M. Decker ..... General Agent
L. Herchelroth ..... Traveling Passenger Agent
E. K. Kremer ..... Traveling Passenger Agent
E. H. Bressacher ..... Traveling Freight Agent
J. C. Dolan ..... City Passenger Agent
Pittsburgh, Pa., 808-10 Park Bldg., Phone Atlantic 0306
W. H. Millard ..... General Agent
Clifford T. Penn ..... Traveling Passenger Agent
C. A. Wahn ..... Traveling Freight Agent
F. W. Stuart ..... City Passenger Agent
Portland, Ore., City Ticket Offices, Tel. Broadway 5631
323 Morrison Street, Cor. Broadway, A. L. Arnold, Agent
Portland, Ore., 528 Amer. Bk. Bldg., Phone B'dw'y 0423
H. G. Smith ..... General Agent, Passenger Dept.
C. P. Duffy ..... City Passenger Agent
W. C. Smith ..... Traveling Passenger Agent
H. C. Charlton ..... Passenger Agent
Portland, Ore., 531 American Bank Bldg.,
F. J. Berry ..... Asst. Gen. Freight and Pass. Agent
H. H. Griffin ..... Commercial Agent
S. W. Elmore, C. E. Fulton . Traveling Freight Agents
H. H. Happe ..... City Freight Agent
St. Louis, Mo., 540 Boatmen's Bank Bldg., Tel. Garfield 3300
R. K. Cross ..... General Agent
C. R. Throckmorton ..... Traveling Passenger Agent
A. L. Tozer ..... Traveling Freight Agent
A. W. Jones ..... Traveling Freight Agent
St. Paul, Minn., 333 Robert St. (Corner 4th and Robert Sts.) Tel. Cedar 2340
M. R. Johnson ..... General Agent, Passenger Dept.
St. Paul, Minn., 5th and Jackson sts. Tel. Cedar 2340
H. C. Hasberg ..... Traveling Passenger Agent
F. J. Elliott ..... Traveling Passenger Agent
Geo. R. Merritt ..... General Perishable Freight Agent
J. J. O'Connor ..... General Agent Freight Department
W. J. Holmes ..... City Freight Agent
Otto Kopp ..... Traveling Freight Agent
A. P. Mootz ..... Traveling Freight Agent
San Francisco, Cal., 657 Market St. (Palace Hotel),
Telephone Sutter 1078
R. J. Tozer ..... General Agent
H. E. Petersen ..... City Passenger Agent
W. T. Conkling ..... Traveling Passenger Agent
Daniel Thiry ..... Traveling Freight Agent
W. R. Glanville ..... Traveling Freight Agent
L. W. Prada ..... City Ticket Agent
Seattle, Wash., City Ticket Office, No. 1409 Fourth Ave.
Telephone Elliott 5560
N. J. Heuchan ... General Agent Passenger Department
Orville Neer ..... City Passenger Agent
M. W. Miller ..... Passenger Agent
R. W. Makkin ..... Passenger Agent
Seattle, Wash., 200 Smith Tower Tel. Elliott 5560
J. L. Burnham ..... Western Traffic Manager
J. C. Townsend ..... General Passenger Agent
E. L. Carey ..... District Passenger Agent
Karl K. Katz ..... Traveling Passenger Agent
Don Smith ..... Passenger Agent
C. M. Grubbs ..... Assistant General Freight Agent
W. J. Woodruff ..... General Agent, Freight Dept.
W. H. Jaynes ..... Export and Import Agent
I. T. Orchard-V. E. Weihs ..... City Freight Agents
H. C. Porter ..... City Freight Agent
R. D. Bobb ..... City Freight Agent
Spokane, Wash., 701 Sprague Ave., cor. Wall Street,
Telephone Main 5321
T. A. Murphy ..... General Agent
E. F. Baird ..... City Passenger and Ticket Agent
F. J. Greene ..... Traveling Passenger Agent
L. R. Fjellman ..... City Passenger Agent
I. M. Ackerman ..... Traveling Freight Agent
F. L. Irving ..... Traveling Freight Agent
H. A. Plaste ..... City Freight Agent
Superior, Wis. ..... Telephone Broad 475
Elmer S. Hard ..... City Freight and Passenger Agent
Tacoma, Wash., 118 South Ninth St. Tel. Broadway 1121
J. L. Norton ..... Asst. Gen. Frt. and Pass. Agent
L. W. Tuttle ..... City Passenger and Ticket Agent
Vancouver, B. C., 678 Howe Street, Room 206
Telephone Sey. 7920
W. F. Carr ..... General Agent
R. K. Parkinson ..... City Passenger Agent
Victoria, B. C., 912 Government St., Tel. Empire 0222
A. C. Stickley ..... General Agent
Wallace, Ida., J. G. Sanders ..... General Agent
Walla Walla, Wash., 103-104 First Nat'l Bank Bldg.,
Telephone No. 161
S. J. Miller ..... District Freight and Passenger Agent
Winnipeg, Man., 204 Paris Bldg., Telephone 97946-97947
T. J. O'Donnell ..... General Agent
W. S. Ousman ..... Traveling Freight Agent
L. Cable ..... City Freight and Passenger Agent
D. C. Simpson ..... City Freight Agent
Yakima, Wash., Telephone 9151
T. M. Crawford . District Freight and Passenger Agent
A. B. Sperry ..... Traveling Freight Agent
C. O. Martin, Passenger Agent ..... (Phone 4121)

Transcontinental Train Schedule and Equipment

NEW NORTH COAST LIMITED

	No. 1 Daily—West Example of Daily Service		Miles	All Steel Trains	No. 2 Daily—East Example of Daily Service	
				Central Time		
	Sunday	**10 30 PM**	0	Lv..Chicago (C. B. & Q.).Ar.	8 55 AM	Wednesday
	Monday	8 30 AM	431	Lv.St. Paul, via N. P. Ry.Ar.	**10 45 PM**	Tuesday
	"	9 10 AM	10	Lv.....Minneapolis.....Ar.	**10 10 PM**	"
	Monday	7 15 AM	0	Lv.....Duluth.....Ar.	**11 30 PM**	Tuesday
	"	7 29 AM	4	Lv.....Superior.....Ar.	**11 18 PM**	"
	Monday	**2 45 PM**	252	Ar.....Fargo.....Ar.	**4 30 PM**	Tuesday
	"	**5 15 PM**	344	Ar.....Jamestown.....Lv.	**2 20 PM**	"
	"	**7 45 PM**	446	Ar.....Bismarck.....Lv.	**12 11 PM**	"
				Mountain Time		
	"	**7 05 PM**	451	Ar.....Mandan.....Ar.	10 51 AM	"
	"	**9 41 PM**	561	Ar.....Dickinson.....Lv.	8 25 AM	"
	Tuesday	12 17 AM	667	Ar.....Glendive.....Lv.	5 49 AM	"
	"	2 15 AM	746	Ar.....Miles City.....Lv.	3 54 AM	"
	"	3 25 AM	791	Ar.....Forsyth.....Lv.	2 48 AM	"
	"	5 50 AM	892	Ar.....Billings.....Lv.	12 30 AM	"
	"	8 40 AM	1008	Ar.....Livingston.....Lv.	**9 55 PM**	Monday
	Tuesday	a11 00 AM	1062	Ar.....Gardiner.....Lv.	a **7 15 PM**	Monday
	Tuesday	**12 30 PM**	1131	Ar.....Helena.....Lv.	**6 10 PM**	Monday
	Tuesday	**12 50 PM**	1128	Ar.....Butte.....Lv.	**6 10 PM**	Monday
	"	**3 40 PM**	1248	Ar.....Missoula.....Lv.	**3 10 PM**	"
				Pacific Time		
	"	**9 30 PM**	1505	Ar.....Spokane.....Lv.	7 25 AM	"
	Wednesday	1 05 AM	1651	Ar...Pasco via N. P. Ry...Lv.	3 22 AM	"
	Wednesday	7 35 AM	1885	Ar.....Portland.....Lv. via S. P. & S. Ry.	**9 30 PM**	Sunday
	Wednesday	3 30 AM	1741	Ar.....Yakima.....Lv.	1 15 AM	Monday
	"	4 30 AM	1777	Ar.....Ellensburg.....Lv.	12 15 AM	"
	"	8 30 AM	1904	Ar.....Seattle.....Lv.	**8 30 PM**	Sunday
	"	8 30 AM	1901	Ar.....Tacoma.....Lv.	**8 30 PM**	"

Radio
Roller Bearing
Ladies Lounge
Baths
Valet
Barber Shop
Soda Fountain

Library
Sightseeing Car

All
Tickets
Good on This
Train

TRAIN No. 1 (Westbound)

Via C. B. & Q. Chicago to St. Paul-Minneapolis, Nor. Pac. Ry. St. Paul-Minneapolis to Seattle-Tacoma-Portland, via Butte and Spokane. Connections at Staples from Duluth-Superior; at Logan for Helena; at Pasco for Portland.

Observation Club Car (Radio, Barber, valet, ladies' lounge, buffet, two shower baths):—
Chicago to Seattle-Tacoma. Pasco to Portland (via S. P. & S.).

Standard Sleeping Cars (Newest Pullman Equipment):—
Chicago to Seattle, 10 Section, 1 Compartment, 1 Drawing Room.
Chicago to Tacoma, 10 Section, 1 Compartment, 1 Drawing Room.
Chicago to Portland, 10 Section, 1 Compartment, 1 Drawing Room (S. P. & S., Pasco to Portland)
These latest Pullman creations have deep box spring beds, controlled ventilation, and provide extraordinarily spacious dressing rooms.

Tourist Sleeping Car:—Chicago to Seattle-Tacoma, 16 Sec.
Dining Car:—Chicago to Seattle-Tacoma.
Coach:—Chicago to Seattle.
Observation Car:—Logan to Helena.

TRAIN No. 2 (Eastbound)

Via Northern Pacific Ry. Seattle-Tacoma via Spokane and Butte to Minneapolis-St. Paul, C. B. & Q. R. R. St. Paul to Chicago. Connections at Pasco from Portland, at Logan from Helena, at Staples for Duluth-Superior.

Observation Club Car (Radio, Barber, valet, ladies' lounge, buffet, two shower baths):—
Seattle-Tacoma to Chicago. (Via S. P. & S.) Portland to Pasco.

Standard Sleeping Cars (Newest Pullman Equipment):—
Seattle to Chicago, 10 Section, 1 Compartment, 1 Drawing Room.
Portland to Chicago, 10 Section, 1 Compartment, 1 Drawing Room (via S. P. & S., Portland to Pasco).
Tacoma to Chicago, 10 Section, 1 Drawing Room, 1 Compartment.
Seattle to Yakima, 10 Section, 1 Compartment, Drawing Room.
Butte to Billings (To Kansas City on C. B. & Q. 42).
These latest Pullman creations have deep box spring beds, controlled ventilation, and provide extraordinary spacious dressing rooms.

Tourist Sleeping Car:—Seattle to Chicago, 16 Sec.
Dining Car:—Seattle to Chicago. Portland to Pasco.
Coach:—Seattle to Chicago.
Observation Car:—Helena to Logan.

a—Only during Park Season—June 20 to Sept. 13.

Transcontinental Train Schedules and Equipment

ALASKAN

No. 3 Daily—West 1 Day for Example		Miles	All Steel Trains		Miles	No. 4 Daily—East 1 Day for Example	
Su.	11 00 AM	0	Lv CHICAGO (C. B. & Q.)..*Central*	Ar	.....	7 10 PM	Wd.
"	9 30 PM	431	Lv ST. PAUL, via N. P. Ry.*Time.*	Ar	1904	7 45 AM	"
"	10 15 "	10	Lv MINNEAPOLIS..... "	Ar	1894	7 10 "	"
Su.	7 30 PM	0	Lv DULUTH..... "	Ar	1911	9 35 AM	Wd.
"	7 42 "	4	Lv SUPERIOR..... "	Ar	1907	9 21 "	"
Mo.	1 54 AM	141	Lv Staples..... "	Ar	1763	3 20 AM	Wd.
"	5 30 "	252	Ar Fargo..... "	Ar	1652	11 35 PM	Tu.
"	8 25 "	344	Ar Jamestown..... "	Lv	1560	8 50 "	"
"	11 35 "	446	Ar Bismarck..... "	Lv	1458	5 33 "	"
"	11 59 "	451	Ar Mandan.....*Mountain Time*	Ar	1453	4 00 "	"
"	2 25 PM	561	Ar Dickinson..... "	Lv	1343	12 35 "	"
"	5 46 "	667	Ar Glendive..... "	Lv	1237	9 10 AM	"
"	8 08 "	746	Ar Miles City..... "	Lv	1158	6 53 "	"
"	9 15 "	791	Ar Forsyth..... "	Lv	1113	5 33 "	"
"	11 59 "	892	Ar Billings..... "	Lv	1012	2 50 "	"
Tu.	3 40 AM	1008	Ar Livingston..... "	Lv	896	3 10 PM	Mo.
Tu.	a11 00 AM	1062	Ar Gardiner (Yell. Park)..... "	Lv	950	a7 15 PM	Mo.
Tu.	7 50 AM	1131	Ar Helena..... "	Lv	775	10 20 AM	Mo.
Tu	8 05 AM	1128	Ar Butte..... "	Lv	776	10 10 AM	Mo.
Tu.	11 45 AM	1248	Ar Missoula..... "	Lv	656	6 10 AM	Mo.
"	7 00 PM	1505	Ar Spokane.....*Pacific Time*	Lv	399	8 30 PM	Su.
Wd.	7 35 AM	1885	Ar PORTLAND, via S.P. & S. Ry. "	Lv	0	8 25 AM	Su.
Tu.	10 55 PM	1651	Ar PASCO, via N. P. Ry..... "	Lv	253	3 47 PM	Su.
Wd.	1 50 AM	1741	Ar YAKIMA..... "	Lv	163	1 12 "	"
"	3 00 "	1777	Ar ELLENSBURG..... "	Lv	127	12 06 "	"
"	7 30 "	1904	Ar SEATTLE..... "	Lv	0	7 45 AM	"
"	7 30 "	1901	Ar TACOMA..... "	Lv	0	7 45 "	"

TRAIN No. 3 (Westbound)

Via St. Paul-Minneapolis to Seattle-Tacoma-Portland, via Helena and Spokane. Connection at St. Paul from Chicago via C. B. & Q.; at Staples from Duluth-Superior; at Logan for Butte at Spokane and Pasco for Portland, via S P. & S. Ry.

Observation Car:—Spokane to Portland (via S. P. & S.).

Standard Sleeping Cars:—
St. Paul-Minneapolis to Helena, 12 Sec. 1 D. R.
St. Paul-Minneapolis to Fargo, 10 Sec. 1 Compt. 1 D. R.
St. Paul-Minneapolis to International Falls, 12 Sec. D. R. (Monday, Wednesday, Friday only.)
Billings to Seattle (from Kansas City), 12 Sec. D. R.
Spokane to Portland (via S. P. & S.), 12 Sec. D. R.
Pasco to Seattle (from Walla Walla)—10 Section, Compartment, Drawing Room.
Yakima to Seattle, 10 Section, Compartment, Drawing Room. (Open 9:30 p. m.)

Cafe Car:—St. Paul-Minneapolis to Seattle-Tacoma.

Coaches:—St. Paul-Minneapolis to Seattle-Tacoma. Spokane to Portland (via S. P. & S.).

TRAIN No. 4 (Eastbound)

Seattle-Tacoma, via Spokane and Helena, to Minneapolis-St. Paul. Connection at St. Paul for Chicago, via C. B. & Q. R. R. Connection at Spokane from Portland, via S. P. & S. Ry., at Logan from Butte; at Staples for Duluth-Superior.

Observation Car:—Portland to Spokane (via S. P. & S.).

Parlor Car:—
Seattle to Spokane.

Standard Sleeping Cars:—
Helena to Minneapolis-St. Paul. 12 Sec. 1 D. R.
Spokane to Butte (on No. 288 from Garrison).
International Falls to Minneapolis-St. Paul, 12 Sec. D. R. (Tuesday, Thursday, Sunday only.)
Fargo to Minneapolis-St. Paul, 10 Sec. 1 Compt. 1 D. R.

Cafe Car:—
Seattle-Tacoma to Minneapolis-St. Paul.

Coaches:—Seattle-Tacoma to Minneapolis-St. Paul. Portland to Spokane (via S. P. & S.).

a-During Park Season—June 20 to Sept. 13.

Yellowstone Park Train Service

YELLOWSTONE COMET to YELLOWSTONE PARK

Westbound (Daily June 18 to Sept. 13) Eastbound (Daily June 21 to Sept. 15)

West 1 Day for Example		Miles	(Park Season, June 20-Sept. 15)		Miles	East 1 Day for Example	
Su.	10 30 PM	0	Lv Chicago (C. B. & Q.).....	Ar	1493	8 55 AM	Tu.
Mo.	8 30 AM	431	Lv St. Paul (via N. P. Ry.).....	Ar	1062	10 25 PM	Mo.
Mo.	9 10 AM	10	Lv Minneapolis.....	Ar	1052	9 55 PM	Mo.
Mo.	7 15 AM	0	Lv Duluth.....	Ar	1069	11 30 PM	Mo.
Mo.	7 29 "	0	Lv Superior.....	Ar	1065	11 18 "	"
Mo.	2 50 PM	252	Lv Fargo.....	Ar	810	3 40 PM	Mo.
Tu.	5 50 AM	892	Ar Billings.....	Lv	170	10 45 PM	Su.
Tu.	11 00 AM		Ar Cody.....	Lv	284	7 20 PM	Su.
Tu.	8 40 AM	1008	Ar Livingston.....	Lv	54	8 00 PM	Su.
Tu.	9 50 AM	1033	Ar Bozeman (New Gallatin Way)....	Lv	0	.....	Su.
Tu.	9 00 AM	1008	Lv Livingston.....	Ar	54	9 15 PM	Su.
"	11 00 "	1062	Ar Gardiner.....	Lv	0	7 15 "	"

EQUIPMENT

Via C. B. & Q. between Chicago and St. Paul-Minneapolis, Northern Pacific Railway, St. Paul-Minneapolis and Yellowstone Park Gateways. Connections at Staples to and from Duluth-Superior.

Observation Car:—Chicago to Minneapolis-St. Paul.

Observation Club Car. Barber, valet, buffet, bath:—Minneapolis-St. Paul to Livingston.

Standard Sleeping Cars:—Between
Chicago and Gardiner. (10 Section Drawing Room, 2 Compartment.)
Chicago and Cody. (10 Section Drawing Room, 2 Compartment.)

Dining Car:—Chicago and Gardiner.

Open Side Observation Cars:—Livingston and Gardiner.

Yellowstone Park Service From Pacific Coast

During Park Season, June 20-Sept. 15

No. 2 Daily 1 Day for Example		All Steel Trains			No. 1 Daily 1 Day for Example	
Sun.	8 30 PM	Lv Seattle.....	Ar		8 30 AM	Tue.
Sun.	8 30 PM	" Tacoma.....			8 30 AM	Tue.
Sun.	9 30 PM	" Portland (via S. P. & S.).....			7 35 AM	Tue.
Mo.	7 30 AM	" Spokane.....	Ar		9 30 PM	Mo.
Mo.	6 05 PM	Ar Butte.....	Lv		12 55 PM	Mo.
Mo.	6 35 PM	Ar Helena.....	Lv		12 10 PM	Mo.
Mo.	8 56 PM	Ar Bozeman.....	Lv		9 50 AM	Mo.
Tu.	11 00 AM	Ar Gardiner (Yell. Park).....	Lv		7 15 PM	Sun.

YELLOWSTONE PARK EQUIPMENT—During Park season.

TRAIN No. 2—Standard Sleeping Cars:—
Seattle to Gardiner, 10 Section, 1 Compartment, 1 D. R.
Connecting car from Portland to Spokane.

TRAIN No. 1—Standard Sleeping Cars:—
Gardiner to Seattle. (10 Section, 1 Compartment, 1 Drawing Room.)
Connecting car, Spokane to Portland.

Transcontinental Train Schedule and Equipment

PUGET SOUND—MISSISSIPPI VALLEY

No. 43-1 Daily—West Example of Daily Trains		No. 41-3 Daily—West Example of Daily Trains		All Steel Trains		No. 2-42 Daily—East Example of Daily Trains		No. 4-44 Daily—East Example of Daily Trains	
				(Via C. B. & Q. R. R.)....*Central*					
Su.	7 50 AM	Su.	9 01 PM	Lv ST. LOUIS (via Hannibal) *Time*	Ar	7 12 AM	Th.	5 30 PM	Wd.
.....	.....	Su.	11 45 PM	Lv ST. LOUIS (via Mexico).. "	Ar	7 15 AM	Th.	.....	.....
.....	.....	Mo.	7 30 AM	Ar KANSAS CITY (via Mexico)..... "	Lv	11 30 PM	Wd.	.....	.....
Su.	6 30 PM	Mo.	10 30 AM	Lv KANSAS CITY.....	Ar	8 00 PM	Wd.	7 25 AM	Wd.
Su.	8 40 PM	Mo.	12 40 PM	Lv St. Joseph..... "	Ar	5 45 PM	Wd.	5 05 AM	Wd.
Mo.	12 50 AM	"	5 35 "	Ar Lincoln..... "	Ar	1 00 "	"	10 00 "	Tu.
Su.	11 10 PM	Mo.	4 25 PM	Lv Omaha..... "	Ar	3 25 PM	Wd.	11 30 PM	Tu.
Su.	11 45 PM	Mo.	8 50 PM	Lv DENVER.....*Mountain Time*	Ar	7 00 AM	Wd.	6 10 PM	Tu.
Tu.	5 25 AM	Tu.	6 00 PM	Ar BILLINGS..... "	Lv	8 00 AM	Tu.	7 00 PM	Mo.
Tu.	12 05 PM	Wd.	.....	Ar CODY (Yell. Park)..... "	Lv	.....	Mo.	1 45 PM	Mo.
Tu.	5 55 AM	Wd.	12 15 AM	Lv BILLINGS (via N. P. Ry.) "	Ar	12 25 AM	Tu.	6 30 PM	Mo.
"	8 40 AM	"	3 40 "	Ar Livingston..... "	Lv	9 55 PM	Mo.	3 10 "	"
Tu.	a11 00 AM	Wd.	a11 00 AM	Ar Gardiner (Yell. Park)..... "	Lv	a7 15 PM	Mo.	.....	Mo.
Tu.	12 30 PM	Wd.	7 50 AM	Ar Helena..... "	Lv	6 10 PM	Mo.	10 20 AM	Mo.
Tu.	12 50 PM	Wd.	8 30 AM	Ar Butte..... "	Lv	6 10 PM	Mo.	10 10 AM	Mo.
Tu.	9 30 PM	Wd.	7 00 PM	Ar SPOKANE.....*Pacific Time*	Lv	7 30 AM	Mo.	8 30 PM	Su.
Wd.	7 35 AM	Th.	7 35 AM	Ar PORTLAND, S. P. & S. Ry "	Lv	9 30 PM	Su.	8 25 AM	Su.
Wd.	1 05 AM	Wd.	10 55 PM	Ar Pasco..... "	Lv	3 22 AM	Mo.	3 47 PM	Su.
"	3 30 AM	Th.	1 50 AM	Ar Yakima..... "	Lv	1 15 "	"	1 12 "	"
"	4 35 AM	"	3 08 "	Lv Ellensburg..... "	Lv	12 12 "	"	12 01 "	"
"	.....	"	3 50 "	Lv Cle Elum..... "	Lv	.....	Su.	11 15 AM	"
"	8 30 AM	"	7 30 "	Ar SEATTLE..... "	Lv	8 30 PM	"	7 45 "	"
"	8 30 AM	"	7 30 "	Ar TACOMA..... "	Lv	8 30 "	"	7 45 "	"

TRAIN No. 41-3

St. Louis, Kansas City, Omaha, Lincoln and Denver, via Billings and Helena to Seattle-Tacoma, Portland and Puget Sound points via C. B. & Q.-Nor. Pac. and S. P. & S. Ry.

Connection at Logan for Butte.

Observation Sleeping Car:—Denver to Billings.

Standard Sleeping Cars:—St. Louis to Kansas City (via Mexico) (D. R. Comp. and Sec.); Kansas City to Billings; Kansas City to Seattle (12 Sec. D. R.); Spokane to Portland via S. P. & S. (D. R. and Sec.).

Dining Car:—Lincoln to Ravenna, and Edgemont to Verona.

Cafe Car:—Billings to Seattle-Tacoma.

Coaches:—St. Louis to Kansas City. Kansas City to Billings, Billings to Seattle (Connecting Car to Tacoma). Logan to Butte. Spokane to Portland (via S. P. & S.).

TRAIN No. 2-42.

Seattle-Tacoma-Portland and Puget Sound points, via Spokane, Butte and Billings to Denver, Lincoln, Kansas City, Omaha and St. Louis, Northern Pacific and C. B. & Q. R. R.

Connection at Spokane from Portland (S. P. & S.), at Garrison for Helena; at Logan from Helena.

Observation Club Car—Seattle-Tacoma to Chicago; Portland to Pasco (via S P. & S.).

Observation Sleeping Car:—Billings to Denver.

Standard Sleeping Cars:—Seattle to Billings (10 Sec., 1 Comp., 1 D. R.); Portland to Billings (10 Sec., 1 Comp., 1 D. R.); Tacoma to Billings (10 Sec., 1 Comp., 1 D. R.); Portland to Spokane via S. P. & S. (D. R. and Sec.); Butte to Kansas City (12 Sec. D. R.); Kansas City to St. Louis (via Mexico) (D. R. Comp. and Sec.).

Dining Car:—Seattle to Billings; Verona to Edgemont, and Ravenna to Lincoln.

Coaches:—
Seattle to Billings (Connecting Car from Tacoma).
Billings to Kansas City and St. Louis (via C. B. & Q.).
Portland to Spokane (via S. P. & S.).

Travel and Ship by Rail

Equipment of Principal Local Trains

Nos. 5 and 6—Between Spokane and Seattle—Daily

Standard Sleeping Cars. From Seattle to Walla Walla (10 Sec., 1 D. R., 1 Comp.).
From Seattle to Spokane (12 Sec. D. R.).
Cafe Car.....From Spokane to Seattle.
Parlor Car.....From Spokane to Seattle.
Coaches.....Between Spokane and Seattle.

Nos. 3-11-33 and 34-12-4—Brainerd and International Falls Express—Daily

Standard Sleeping Car. . Between St. Paul-Minneapolis and International Falls. (12 Sec. D. R.) (on Nos. 3 and 4 between St. Paul and Little Falls.) (Northbound, Monday, Wednesday and Friday only.) (Southbound, Tuesday, Thursday and Sunday only.)

Coaches.....Between St. Paul-Minneapolis and Little Falls, and Little Falls and International Falls.

Nos. 13 and 14—Manitoba Limited—Daily

Cafe Car, Coaches.....Between St. Paul-Minneapolis and Winnipeg.

N. P. Nos. 61-62—St. Paul-Twin Ports Local—Ex. Sunday

Coaches.....Between St. Paul and Duluth-Superior.

Soo Nos. 62 and 63—Twin Cities-Duluth—Daily

Parlor Car, Coaches.

G. N. Nos. 19-20—Twin Cities to Duluth—Daily

Observation Parlor Car, Dining Car, Coaches.
Between St. Paul-Minneapolis and Superior-Duluth.

G. N. No. 23-24—Between Minneapolis and Duluth—(Motor) Daily

Coaches—Daily.

N. P. Nos. 65-66—Twin Cities-Twin Ports Express—Daily

Standard Sleeping Car. . Between St. Paul and Duluth. (10 Sec., 1 Compt., 1 D. R.) Between Minneapolis and Duluth. Sleeping cars are ready for occupancy at St. Paul and Minneapolis at **9:00 p. m.** and passengers may remain in them at Duluth until 8:00 a. m.
Coaches.....Between Minneapolis-St. Paul and Duluth-Superior.

Nos. 221 and 222—Logan to Helena.

Observation Car, Coach. . Between Logan and Helena.

Nos. 347-348—Between Pasco and Walla Walla—Daily

Standard Sleeping Car. . Between Walla Walla and Seattle. (On Nos. 3 and 6 between Pasco and Seattle.)
Coaches.....Between Pasco and Walla Walla.

Trains Not Listed on this Page Carry Coach Equipment Only.

a—During Park Season only—June 20 to Sept. 13. **For additional Train Equipment see pages 21-22.**

Northern Pacific Railway

Transcontinental Train Schedules

MAIN LINE TABLE 1 — Central Time

WEST—READ DOWN

For connections from and to St. Paul, Minneapolis and points east, see page 53.

45 Daily AM	51 Daily PM	Miles from St. Paul	C. B. & Q. R. R.	
11 00	10 30	431	Lv Chicago	Ar
2 45	1 50	286	" Savanna	"
3 20	2 30	243	" Dubuque	"
6 03	4 58	131	" LaCrosse	"
9 30	8 20	0	Ar St. Paul (Capital of Minnesota)	Lv

13 Daily AM	3 Daily PM	1 Daily AM		NOR. PAC. RY.	
8 55	9 30	8 30	0	Lv St. Paul 10,12,16,18,19	Ar
9 25	10 00	9 00	10	Ar Minneapolis 10, 12	Lv
9 30	10 15	9 10	10	Lv Minneapolis 16,18,19	Ar
				City of Lakes and Wheat	
f 9 50	f10 35	— —	19	" Fridley	"
f 9 56	f10 41	— —	23	" Coon Creek	"
10 04	f10 49	— —	29	" Anoka	"
f10 13	f10 57		35	" Dayton	"
10 19	f11 04	North Coast Limited	41	" Elk River	"
				Father Hennepin Here 1680	
10 31	f11 16		49	" Big Lake	"
10 42	f11 27		57	" Becker	"
10 51	f11 36	— —	64	" Clear Lake	"
f10 58	f11 44	— —	70	" Cable	"
f11 02	f11 48	— —	73	" Reformatory	"
11 10	11 55	10 41	76	" St. Cloud 18	"
11 13	f11 58	— —	77	" Sauk Rapids	"
11 17	f12 04	— —	80	" Sartell	"
f11 24	f12 10	— —	84	" Watab	"
11 33	f12 18	— —	90	" Rice	"
11 43	f12 28	— —	97	" Royalton	"
f11 55	f12 40	— —	104	" Gregory	"
11 59	12 55	— —	107	Ar Little Falls 16,18,19	Lv
12 05	12 55	— —	107	Lv Little Falls	Ar
				Col. Lindbergh's Home Town	
f12 13	f 1 03	— —	112	" Darling	"
f12 24	f 1 13	— —	118	" Randall	"
f12 34	f 1 22	— —	123	" Cushing	"
f12 46	f 1 32	— —	129	" Lincoln	"
f12 58	f 1 43	— —	135	" Philbrook	"
1 10	1 54	12 10	141	Ar Staples 13,18,20,21	Lv

111 Ex. Su.	121 Motor Daily					
		7 15	7 30	7 15	0	Lv Duluth
		7 39	7 42	7 39	4	Lv Superior 13
		12 05	12 20	12 05	148	Ar Staples
1 25		1 15	2 04	12 14	141	Lv Staples
1 36		f 1 26	— —	— —	148	" Aldrich
1 43		f 1 33	— —	— —	152	" Verndale
1 55		1 46	2 31	— —	159	" Wadena 15, 20
		1 54	— —	— —	164	" Bluffton
To Oakes, Wahpeton See Table No. 20		2 07	f 2 54	— —	172	" New York Mills
		f 2 15	— —	— —	177	" Richdale
		2 25	3 12	— —	182	" Perham
		f 2 32	— —	— —	188	" Luce
		2 42	f 3 30	— —	194	" Frazee
		f 2 49	— —	— —	198	" McHugh
		3 01	3 47	1 34	203	" Detroit Lakes 13,18
		3 12	— —	— —	210	" Audubon
		3 20	f 4 13	— —	216	" Lake Park
		3 29	— —	— —	222	" Dale
	4 40	3 36	— —	— —	224	Ar Manitoba Jct. 18
						Trains North to Winnipeg
	4 47	To Crookston, Grand Forks, Winnipeg. See Table No. 18	f 4 33	— —	228	" Hawley
	4 58		— —	— —	234	" Muskoda
	5 14		f 4 58	— —	242	" Glyndon
	5 23		— —	— —	248	" Dilworth
	5 37		5 25	— —	251	" Moorhead, Minn.
	5 40		5 30	2 45	252	Ar Fargo, N. D. 13, 18, 21, 22

137 Mixed Ex. Su.							
7 20	6 00		5 40	2 50	252	Lv Fargo	Ar
7 33	6 10		— —	— —	257	" West Fargo	"
f 7 39			— —	— —	260	" Fife	"
7 50	6 23		— —	— —	264	" Mapleton	"
f 7 56	— —		— —	— —	272	" Norpak	"
8 10	6 37		6 11	— —	287	" Casselton 21	"
To Marion See Table No. 21	6 49		f 6 23	— —	278	" Wheatland	"
	7 07		f 6 38	— —	288	" Buffalo	"
	7 19		f 6 49	— —	294	" Tower City	"
	7 30		f 6 59	— —	299	" Oriska	"
	7 51		7 19	4 15	316	Ar Valley City	Lv

Red River Valley

EAST—READ UP

For connections from and to St. Paul, Minneapolis and points east, see page 53.

50 Daily AM	52 Daily PM	
8 55	7 10	
5 17	3 30	
4 40	2 45	
1 51	12 12	
11 00 PM	9 00 AM	

2 Daily PM	4 Daily AM	14 Daily PM	
10 45	7 45	11 05	
10 20	7 20	10 40	
10 10	7 10	10 35	
— —	f 8 47	— —	
— —	f 6 40	— —	
— —	6 31	9 58	
	f 8 19	f 9 47	
North Coast Limited	8 11	9 40	
	Alaskan		
	f 5 56	f 9 26	
	5 42	f 9 14	
	5 30	f 9 03	
— —	f 5 20	f 8 54	
— —	f 5 15	f 8 50	
8 34	5 11	8 46	
— —	f 5 01	c 8 37	
— —	f 4 57	f 8 32	
— —	f 4 51	— —	
— —	4 42	f 8 17	
— —	4 31	f 8 07	
— —	f 4 20	f 7 57	
7 52	4 15	7 53	
7 52	4 15	7 44	
— —	— —	f 7 36	
— —	— —	f 7 27	
— —	— —	f 7 18	
— —	— —	f 7 08	
— —	— —	f 6 58	
7 08	3 20	6 48	
11 30	9 35	11 30	
11 18	9 21	11 18	
7 05	w 5 15	7 05	
7 03	3 10	6 43	
— —	— —	f 6 31	
— —	— —	f 6 24	
— —	2 40	6 13	
— —	— —	6 04	
— —	f 2 17	5 50	
— —	— —	f 5 41	
— —	2 00	5 32	
— —	— —	f 5 23	
— —	f 1 42	5 14	
— —	— —	f 5 06	
5 45	1 25	4 57	
— —	— —	4 44	
— —	f 1 02	4 34	
— —	— —	4 23	
— —	— —	4 20	
— —	f12 42		
— —	— —		
— —	— —		
— —	— —		
— —	— —		
11 53	— —		
4 35	11 50		

112 Ex. Su.	122 Motor Daily	
6 20		
f 6 08		
f 6 00		
5 48		
From Oakes Wahpeton and Fergus Falls See Table No. 20		
	3 20	
	3 13	
	f 3 03	
	2 48	
	2 39	
	2 28	
	2 25	

138 Mixed Ex. Su.		
5 45	2 15	
f 5 31	2 03	
f 5 19	— —	
5 10	1 50	
— —	— —	
4 55	1 35	
From Marion See Table No. 21.	1 22	
	1 04	
	12 52	
	12 41	
	12 19	

BARGAINS!

Only $3.00 Twin Cities—Duluth —or $5.65 round trip.

$2.50 Seattle—Portland— or $4.00 round trip.

$6.00 Spokane—Seattle— or $11 round trip.

$6.00 Minneapolis—Fargo —or $8.50 round trip.

Ask Northern Pacific Agents for special fares whenever you travel.

Save Money—Travel by Train!

Reference Notes.

*Daily service.

e Stops daily except Sunday.

f Stops on flag only.

Passengers on No. 14 en route to points east of Staples may transfer to No. 2 at Staples.

s Stops on signal Sundays only.

w This train will be held at Staples 45 minutes to make connection with Train No. 4.

First of the Northern Transcontinentals

Transcontinental Train Schedules

MAIN LINE TABLE 2 — Central Time

WEST—READ DOWN

141 Mixed Ex. Sun. AM	121 Daily PM	3 Daily AM	1 Daily PM	Miles from St. Paul		
7 40	7 51	7 24	4 15	310	Lv Valley City	Ar
f 8 00	f 8 04	— —	— —	314	" Berea	"
8 35	8 17	f 7 46		320	" Sanborn 23	"
	8 28	f 7 54	North Coast Limited	326	" Eckelson	"
To Mc-Henry Table No. 23	f 8 36	— —		330	" Urbana	"
	8 44	f 8 07		333	" Spiritwood	"
	f 8 55	— —		339	" Bloom	"
	9 05	8 25	5 15	344	Ar Jamestown 13, 24	Lv
		8 40	5 20	344	Lv Jamestown 25, 26	Ar
		Alaskan			James River	
		8 55	— —	351	" Eldridge	"
		9 12	— —	360	" Windsor	"
		9 18	— —	364	" Cleveland	"
		9 33	— —	373	" Medina	"
		9 46	— —	382	" Crystal Springs	"
		9 58	— —	389	" Tappen	"
		10 10	— —	394	" Dawson	"
		10 25	— —	402	" Steele	"
		10 43	— —	413	" Driscoll	"
		10 56	— —	421	" Sterling	"
		11 07	— —	427	" McKenzie 27	"
		a11 16	— —	433	" Burleigh	"
		11 45	7 50	446	Lv Bismarck 13	Lv
					Capital of North Dakota	
		11 59	8 05	451	Ar Mandan 28, 29	Lv
		12 10	8 15	451	Lv Mandan 28, 29	Ar
					The Missouri River	
					"Mountain" time west (Westbound passengers should turn watch back one hour. Eastbound passengers turn watch ahead one hour.)	
		11 10	7 15	451	Lv Mandan	Ar
		— —	— —	454	" Sunny	"
		f11 37	— —	467	" Sweet Briar	"
		11 48	— —	473	" Judson	"
		12 03	— —	479	" New Salem	"
		f12 15	— —	487	" Sims	"
		12 24	North Coast Limited	492	" Almont	"
		12 54		509	" Glenullen	"
		1 16		522	" Heron	"
		f 1 31	— —	531	" Antelope	"
		1 42	— —	538	" Richardton	"
		1 53	— —	542	" Taylor	"
		2 06	— —	550	" Gladstone	"
		f 2 17	— —	558	" Lehigh	"
		2 25	9 41	561	Ar Dickinson	Lv
		2 35	9 46	561	Lv Dickinson	Ar
		2 52	— —	571	" South Heart	"
		f 3 01	— —	576	" Zenith	"
		3 11	— —	581	" Belfield	"
		3 22	— —	587	" Fryburg	
		f 3 30	— —	592	" Sully Springs	
		— —	— —	598	" Scoria	
		3 45	— —	601	" Medora	Dakota Bad Lands
					Where Roosevelt Ranched	
		f 3 54	— —	607	" Rider	
		f 4 04	— —	612	" Demores	
		4 14	— —	617	" Sentinel Butte	
		4 33	— —	629	" Beach, N. D. 30	"
		— —	— —	631	" Yates, Mont.	"
		4 51	— —	636	" Wibaux	"
		f 5 13	— —	647	" Hodges	"
		5 46	12 17	667	Ar Glendive 31, 32	Lv
		5 56	12 24	667	Lv Glendive 31, 32	Ar
		f 6 26	— —	682	" Marsh	"
		6 43	North Coast Limited	697	" Fallon	"
		6 58		706	" Terry	"
		f 7 23		720	" Bena	"
		Alaskan		742	" Mirn	"
		8 08	2 15	746	" Miles City	"
		— —	— —	749	" Fort Keogh (U. S. Range Station)	"
		f 8 37	— —	786	" Hathaway	"
		8 55	— —	773	" Rosebud	"
		9 15	3 25	791	Ar Forsyth	Lv
		9 23	3 30	791	Lv Forsyth	Ar
					Cheyenne Indians, South"	
		b 9 32	— —	797	" Nichols	"
		b 9 49	— —	812	" Sanders	"
		f 9 58	North Coast Limited	818	" Hysham	"
		b10 07		824	" Myers	"
		b10 24		834	Lv Big Horn	Ar

Motor Bus Daily: 8 00

Trains of Northern Pacific are operated under Mountain Standard time between Mandan and North Dakota-Montana state line by direction of Interstate Commerce Commission.

EAST—READ UP

2 Daily PM	4 Daily PM	122 Daily PM	142 Mixed Ex. Sun. PM		
3 08	9 50	12 14	5 15		
— —	— —	f12 04	f 5 00		
	f 9 32	11 52	4 40		
North Coast Limited	f 9 23	11 42			
		f11 34	From Mc-Henry Table No. 23		
	f 9 10	11 27			
	— —	f11 15			
2 20	8 50	11 05			
2 15	8 35				
	Alaskan				
— —	8 19				
— —	8 04				
— —	7 56				
— —	7 41				
North Coast Limited	f 7 27				
	7 15				
	7 05				
	6 47				
	6 27				
	6 14				
	6 02				
	f 5 52				
12 11	5 33				
11 59	5 15				
11 51	5 00				
10 51	4 00				
— —	— —				
— —	f 3 30				
— —	3 18				
— —	3 06				
— —	f 2 51				
North Coast Limited	2 41				
	2 14				
	1 51				
— —	f 1 31				
— —	1 22				
— —	1 10				
— —	12 55				
— —	f12 43				
8 25	12 35				
8 20	12 25				
— —	12 07				
— —	f11 58				
— —	11 48				
— —	11 37				
— —	f11 27				
— —	— —				
— —	11 10				
North Coast Limited	f11 01				
	f10 50				
	10 40				
— —	10 24				
— —	— —				
— —	10 03				
— —	f 9 40				
5 49	9 10				
5 42	9 00				
— —	f 8 26				
North Coast Limited	8 10				
	7 55				
	f 7 32				
— —	— —				
3 54	6 53				
— —	— —				
— —	f 8 12				
— —	5 52				
2 48	5 33				
2 43	5 26				
— —	b 5 13				
— —	b 4 52				
North Coast Limited	f 4 42				
	b 4 32				
	b 4 09				

Motor Bus Daily: 4 10

Trains of Northern Pacific are operated under Mountain Standard time between Mandan and North Dakota-Montana state line by direction of Interstate Commerce Commission.

Reference Notes.

*Daily.

‖Meals.

Numbers shown after stations refer to tables on which train service to and from that station can be found.

a Stops on flag only for passengers for points west of Mandan.

b Nos. 3 and 4 will stop at points west of Forsyth to pick up and let off passengers to and from points east of Forsyth.

f Stops on flag.

s Stops on signal Sundays.

A. M. time shown in light face type.

P. M. time shown in bold face type.

IMPORTANT

Only a limited amount of baggage will be carried on Trains Nos. 1 and 2. When necessary, baggage of passengers on these trains will follow on another train.

Special!

For vacationists, special rates to and through Yellowstone Park will be available this summer. Let us plan your trip through

Wonderland!

E. E. Nelson,
P. T. M.
N. P. Ry. St. Paul

Northern Pacific Railway

Transcontinental Train Schedules

Time Tables

This General Folder contains complete local and through schedules.

Leaflets

or sectional time tables, of a more convenient pocket size, are available for local travelers.

Yellowstone National Park is open June 20 to Sept. 13

Rocky Mountain National Park June 1 to Nov. 1

Mt. McKinley, Alaska June 1 to Sept. 15

Rainier National Park All Year

Reference Notes

sMixed train daily, except on Sundays when regular passenger train is operated.

bNos. 3 and 4 will stop at points west of Forsyth to pick up and let off passengers to and from points east of Forsyth.

eDaily from June 20 to Sept. 13. Service annulled between Sept. 14 and June 19. For schedule see table 9, page 24.

dNos. 3 and 4 stop on signal for passengers only.

fStops on flag.

†Except Sundays.

‖Meals.

P. M. time shown in **bold face** type. A. M. time shown in light face type.

WEST—READ DOWN / **MAIN LINE TABLE 3** Mountain Time / **EAST—READ UP**

		Motor Bus Daily PM	3 Daily PM	1 Daily AM	Miles from St. Paul			2 Daily AM	4 Daily AM	Motor Bus Daily AM			
		1 25	/10 38	— —	839	Lv	Custer ... Ar	— —	f 3 59	10 10			
		2 15	b11 11	— —	861	"	Pompey's Pillar ... "	— —	b 3 31	9 30			
							Lewis & Clark here 1806						
		— —	b11 25	— —	871	"	Worden ... "	— —	b 3 19	9 00			
		— —	b11 31	— —	876	"	Osborn ... "	— —	b 3 14	— —			
		3 15	b11 37	— —	880	"	Huntley ... "	— —	f 3 09	8 40			
		— —	b11 47	— —	886	"	Lockwood ... "	— —	b 3 00	— —			
209 Motor Ex. Su. PM	205 Daily AM	4 00	11 59	5 50	892	Ar	**Billings ... 8, 9, 35, 37** ... Lv	12 30	2 50	8 00	210 Motor Ex. Su. AM	206 Daily PM	
			— —	7 00	0	Lv	Billings ... Ar	— —	**10 35**				
			— —	11 00	114	Ar	Cody ... Lv	— —	e **7 20**				
3 25	a 9 00		12 15	5 55	892	Lv	**Billings 37** ... Ar	12 25	**6 30**		10 45	a **4 30**	
f 3 45	f 9 24		f12 35	— —	902	"	**Mossmain 37** ... "	— —	Absaraka		f10 17	f **4 07**	
3 55	9 30		12 43	— —	908	"	**Laurel ... 34, 37** ... "	— —	**6 00**		10 10	a **4 00**	
			12 57	— —	915	"	Park City ... "	— —	**5 48**				
			d 1 04	— —	920	"	Young's Point ... "	— —	d **5 40**				
			f 1 11	— —	925	"	Rapids ... "	— —	f **5 33**				
			d 1 16	— —	927	"	Misko ... "	— —	d **5 29**				
To Bridger See Table No. 35	To Red Lodge See Table No. 37		1 27	f 8 51	933	"	Columbus ... "	f**11 26**	**5 19**		From Bridger See Table No. 35	From Red Lodge See Table No. 37	
				North Coast Limited			Beartooth Mts., South	North Coast Limited					
			1 56		950	"	Reed Point ... "		**4 49**				
			2 20		963	"	Greycliff ... "		**4 27**				
			2 41		974	"	Big Timber ... "		**4 08**				
							Crazy Mts., North						
			d 2 57	— —	988	"	Carney ... "	— —	d **3 51**				
			3 07	— —	989	"	**Springdale** ... "	— —	**3 43**				
							(Hunters Hot Springs)						
			3 40	8 40	1008	Ar	**Livingston 38, 39** ... Lv	9 55	**3 10**				
			Service Effective in Yellowstone Season June 20 to Sept. 13.										
			— —	9 00	0	Lv	**Livingston 38** ... Ar	9 15	— —				
			— —	11 00	54	Ar	**Gardiner 38** ... Lv	7 15	— —				
			3 50	8 50	1008	Lv	**Livingston 38** ... Ar	9 50	**3 00**				
			4 50	9 50	1033	Ar	**Bozeman** ... Lv	8 56	**1 53**				
				North Coast Limited			Gallatin Valley	North Coast Limited					
			5 07		1042	"	Belgrade ... "		**1 33**				
			5 23		1052	"	Manhattan ... "		**1 14**				
			5 35	10 20	1057	Ar	**Logan 40** ... Lv	8 22	**1 05**				
				221 Daily				**222** Daily			**222** Daily		
			5 45	10 25	1057	Lv	**Logan 40** ... Ar	8 15	**12 55**		8 15		
			— —	10 34	1063	"	Trident ... "	f 8 05	f**12 43**		f 8 05		
			6 17	10 59	1077	"	Lombard ... "	7 39	**12 13**		7 39		
			6 32	11 13	1086	"	Toston ... "	No. 2's Connection from Helena	f11 55		7 22		
			6 48	11 34	1098	"	Townsend ... "		11 34		7 03		
							Big Belt Mountains						
			— —	11 57	1111	"	Winston ... "	6 42	f11 02		6 42		
			— —	f**12 13**	1120	"	Louisville ... "	— —	— —		— —		
			— —	**12 22**	1126	"	East Helena ... "	6 17	10 30		6 17		
			7 50	**12 30**	1131	Ar	**Helena 13, 46, 47** ... Lv	6 10	10 20		6 10		
				291 Daily			Capital of Montana	**292** Daily					
			8 00	**12 10**	1131	Lv	**Helena 13, 46, 47** ... Ar	6 35	10 10				
			— —	f**12 25**	1139	"	Birdseye ... "	f 6 15	— —				
			— —	**12 39**	1144	"	Austin ... "	6 04	— —				
			— —	**1 10**	1151	"	Bloesburg } MAIN "	5 43	— —				
			f 9 15	**1 25**	1160	"	Elliston ... } RANGE OF "	5 22	f 8 59				
			f 9 30	**1 41**	1169	"	Avon ... } ROCKIES "	5 05	f 8 40				
	237 Mixed Tu. Th. Sat.		— —	f **1 51**	1175	"	Bradley ... "	f 4 54	— —		238 Mixed Tu. Th. Sat.		
			9 55	**2 05**	1182	Ar	**Garrison** ... Lv	4 40	8 15				
			235 Daily	**1**				**2**	**236** Daily				
	10 50		5 45	10 20	1057	Lv	**Logan 40** ... Ar	8 22	**12 40**		10 20		
	11 15		f 5 55	— —	1063	"	Three Forks ... "	— —	**12 31**		f 9 50		
	11 38		f 6 05	North Coast Limited	1070	"	Willow Creek ... "	North Coast Limited	**12 23**		f 9 35		
	3 50		f 6 15		1076	"	**Sappington 40** ... "		**12 14**		— —		
	4 35		f 6 38		1088	"	Cardwell ... "		11 54		8 51		
	5 00		6 50	— —	1095	"	**Whitehall 40, 41** ... "	**7 26**	11 43		8 30		
			f 7 38	— —	1118	"	Homestake ... "	— —	f10 45				
							Continental Divide, 6356 ft.						
			8 05	**12 50**	1128	Ar	**Butte 13, 40, 41, 42, 43** ... Lv	6 10	10 10				
		289	**287**						**288**	**290**			
		*10 20	* 8 15	**12 55**	1128	Lv	**Butte 40, 41, 42, 43, 46, 47** ... Ar	6 05	10 00	*12 01			
		f10 35	f 8 28	— —	1135	"	Silver Bow ... "	— —	f 9 35	f11 45			
		10 47	8 40	— —	1142	Lv	**Durant 42** ... Ar	— —	9 23	11 30			

First of the Northern Transcontinentals

Transcontinental Train Schedules

Reference Notes

f Stops on flag.

Numbers shown after stations refer to additional tables on which train service to and from that station can be found.

b Stops to discharge passengers from east of Missoula, on Sundays stop at Evaro on flag.

e Stops on flag to pick up passengers for Billings and points east where scheduled to stop.

e Stops to discharge passengers from west of Dixon and on flag at Evaro Sundays only.

h Stops to pick up passengers for points where train is scheduled to stop.

m Stops to discharge passengers for Palouse and Lewiston Branch.

p Stops to discharge passengers from Billings and east.

IMPORTANT

Only a limited amount of baggage will be carried on Trains Nos. 1 and 2. When necessary, baggage of passengers on these trains will follow on another train.

The Time To Buy a Farm

Because land values have reached extremely low levels, it has been a long time since settlers could establish rural homes in Northwest states with as little investment as required now. Attractive opportunities are offered in Minnesota, North Dakota, Montana, Idaho, Washington and Oregon. The following are a few representative districts:

BITTER ROOT VALLEY—Western Montana; 10 to 160-acre farms; dairying, poultry, sugar beets, potatoes, alfalfa, commercial vegetables, apples, sour cherries and berries.

LOWER FLATHEAD VALLEY—Lake county, western Montana; 40 to 320-acre farms; general farming, dairying, beef cattle, sheep, turkeys, grains, alfalfa, sugar beets.

PASCO-KENNEWICK—Central Washington; 5 to 30-acre commercial truck and small fruit tracts; also apples, sweet cherries, peaches; early and long crop season.

KITTITAS VALLEY—Kittitas county, Washington; 10 to 320-acre farms; dairying, potatoes, commercial vegetables, tree fruits, general farming.

BARGAIN PRICES—Terms. These four sections are irrigated. Location on Pacific slope, climate tempered; Improved and unimproved farms available; schools, churches, social advantages established; markets nearby; for literature, impartial advice and descriptions of farm propositions, write

J. W. HAW, 109 Northern Pacific St. Paul, Minn.

WEST—READ DOWN / **MAIN LINE TABLE 4** Mountain Time / **EAST—READ UP**

	289 Daily AM	3-287 Daily AM	1 Daily PM	Miles from St. Paul			2 Daily PM	4-288 Daily AM	290 Daily AM
	f10 51	f 8 44	— —	1144	Lv	Gregson ... Ar	— —	f 9 19	f11 26
	11 10	9 04	— —	1153	"	Warm Springs ... "	— —	9 04	11 10
	f11 15	f 9 09	— —	1158	"	Galen ... "	— —	f 8 59	f10 57
	f11 20	9 14	— —	1160	"	Race Track ... "	— —	f 8 54	f10 52
	11 38	9 28	**2 00**	1169	"	Deer Lodge ... "	**4 56**	8 40	10 38
	12 05	9 45	**2 18**	1180	Ar	**Garrison** ... Lv	**4 38**	8 20	10 15
		3 Daily						**4** Daily	
		10 00	**2 18**	1180	Lv	**Garrison** ... Ar	**4 33**	8 10	
		f10 10	— —	1187	"	Gold Creek ... "	— —	f 7 56	
		10 32	— —	1200	"	**Drummond 43** ... "	— —	7 34	
		f10 47	— —	1210	"	Bearmouth ... "	— —	f 7 12	
		f11 07	— —	1224	"	Bonita ... "	— —	f 6 49	
	273 Ex. Su. PM	f11 19	— —	1231	"	Clinton ... "	— —	f 6 37	**274** Ex. Su. PM
		f11 34	— —	1242	"	Bonner ... "	— —	6 21	
	11 45		**3 40**	1248	Ar	**Missoula ... 13, 45, 46, 47** ... Lv	**3 10**	6 10	
	3 50	11 55	**3 45**	1248	Lv	**Missoula ... 13, 45, 46, 47** ... Ar	**3 05**	6 00	**2 20**
						University of Montana			
	f **4 05**	— —	North Coast Limited	1255	Lv	De Smet ... Ar	North Coast Limited	— —	f **2 06**
	4 32	b**12 34**		1265	"	Evaro ... "		e 5 23	**1 44**
	4 56	**12 56**		1278	"	Arlee ... Flathead Indians ... "		4 50	**1 15**
	f **5 05**	— —		1281	"	Flathead ... "		— —	f **1 05**
	5 13	**1 15**	— —	1288	"	Ravalli ... Mission Range ... "	— —	4 32	**12 52**
	5 25	**1 30**	— —	1293	"	**Dixon 45** ... "	— —	e 4 20	**12 40**
		1 52	— —	1308	"	Perma ... "	— —	f 4 00	
	To Polson See Table 45	**2 15**	**5 55**	1319	Ar	**Paradise** ... Lv	**12 50**	3 40	From Polson See Table 45
						"Pacific" Time West			
	1 20	**5 00**		1319	Lv	**Paradise** ... Ar	11 45	3 35	
	1 32	— —		1325	"	Plains ... Camas Hot Springs ... "	— —	2 22	
	f **1 44**	— —		1332	"	Weeksville ... "	— —	f 2 08	
	f **1 57**	— —		1340	"	Eddy ... "	— —	f 1 54	
	f **2 09**	— —		1347	"	Woodlin ... "	— —	f 1 40	
	2 15	— —		1351	"	Thompson Falls ... "	f11 00	1 34	
	f **2 25**			1357	"	Belknap ... "		f 1 22	
	f— —	— —	North Coast Limited	1361	"	White Pine, Mont. ... "	North Coast Limited	f— —	
	f **2 52**			1372	"	Trout Creek ... "		f12 52	
	f **3 04**			1378	"	Tusacor ... "		f12 39	
	f **3 21**			1388	"	Noxon ... "		f12 20	
	f **3 38**	— —		1398	"	**Heron, Mont.** ... "	— —	f12 01	
	f **3 49**	— —		1404	"	**Cabinet, Idaho** ... Cabinet ... "	— —	f**11 50**	
	4 01	— —		1412	"	Clark's Fork ... Gorge ... "	— —	f**11 36**	
	f **4 18**	— —		1421	"	Hope ... Pend Oreille Lake ... "	— —	f**11 18**	
	f **4 38**	— —		1434	"	Kootenai ... "	— —	f**10 56**	
	4 47	**7 48**		1437	"	Sand Point ... "	9 05	**10 48**	
	f **5 26**	— —		1458	"	Granite ... "	— —	f**10 04**	
	f **5 39**	— —		1465	"	Athol ... "	— —	f **9 51**	
	f **6 02**	— —		1479	Ar	Rathdrum ... Lv	— —	f **9 28**	
	f **6 15**	— —		1485	"	**Hauser, Idaho** ... "	— —	f **9 15**	
	f **6 26**	— —		1491	"	**Otis Orchards, Wash.** ... "	— —	f **9 04**	
	f **6 38**	— —		1497	"	Irvin ... "	— —	f **8 52**	
	7 00	**9 30**		1505	Ar	**Spokane** 7, 13, 49, 50, 51, 52, 53, 55 ... Lv	7 30	**8 30**	
	Daily	Daily				**Spok., Port. & Seat. Ry. Complete Time Table 7**	Daily	S.P.&S. **4** Daily	
	9 45	**9 45**	0		Lv	Spokane ... Ar	7 00	**7 35**	
	1 35	1 35	147		Ar	Pasco ... Lv	3 20	**3 25**	
5 Daily AM	4 30	4 30	270		"	Wishram ... Ar	12 17	11 55	**6** Daily AM
	5 22	f 5 22	302		"	Bingen-White Salmon ... "	f**11 33**	11 02	
	7 35	7 35	377		Ar	Portland ... Lv	**9 30**	8 25	
						Via NOR. PAC. RY.			
	7 20	**7 15**	**9 35**	1505	Lv	**Spokane ... 50, 51, 52, 53, 55** ... Ar	7 15	**8 15**	6 45
						Capital "Inland Empire"			
	— —	— —	— —	1514	"	**Marshall** ... "	— —	m **7 57**	m6 27
	7 50	**7 45**	— —	1521	"	**Cheney 50** ... "	6 40	**7 45**	6 15
	f 8 08	— —	— —	1532	"	Tyler ... "	— —	f **7 26**	— —
	f 8 14	— —	— —	1536	"	Fishtrap ... "	— —	f **7 19**	— —
	8 30	**8 21**	— —	1546	"	Sprague ... "	— —	**6 59**	f 5 29
	9 07	**8 57**	p**11 10**	1570	"	Ritzville ... "	e 5 27	**6 18**	4 51
	9 36	**9 24**	p**11 36**	1597	"	Lind ... "	e 4 59	**5 43**	h 4 22
	f10 09	— —	— —	1606	"	Hatton ... "	— —	f **5 06**	— —
	10 25	f**10 08**	— —	1615	"	**Connell** ... "	— —	**4 48**	h 3 30
	10 40	— —	— —	1625	"	Mesa ... "	— —	**4 31**	— —
	f10 55	— —	— —	1634	"	Eltopia ... "	— —	f **4 16**	— —
	11 20	**10 55**	1 05	1651	Ar	**Pasco 7, 55, 56** ... Lv	3 22	**3 47**	2 35

Northern Pacific Railway

Transcontinental Train Schedules

MAIN LINE TABLE 5 (Pacific Time)

WEST—READ DOWN: 333 Motor Daily PM	5 Daily AM	3 Daily PM	1 Daily AM	Miles from St. Paul		EAST—READ UP: 2 Daily AM	4 Daily PM	6 Daily AM	334 Motor Daily AM
7 00	11 30	11 05	1 12	1651	Lv Pasco 55, 56 Ar	3 15	3 40	2 20	10 00
— —	12 01	1 40	1 40	0	Lv Pasco via S. P. & S. Ar	3 10	3 20	— —	— —
— —	7 00	7 35	7 35	229	Ar Portland Lv	9 30	8 25	— —	— —
7 10	11 39	/11 15	— —	1654	" Kennewick "	— —	3 33	2 13	9 51
7 50	/12 12	— —	— —	1675	" Kiona "	— —	f 2 57	— —	9 13
f 7 59	— —	— —	— —	1681	" Chandler "	— —	— —	— —	— —
	— —	— —	— —	1685	" Gibbon "	— —	— —	— —	
	12 40	12 14	— —	1691	" Prosser "	— —	2 30	1 06	
Runs	/12 49	— —	— —	1696	" Byron "	— —	— —	— —	Runs
	12 59	12 35	— —	1703	" Mabton "	— —	2 10	12 48	
via Sunny-	f 1 11	— —	— —	1711	" Satus "	— —	— —	— —	via Sunny-
side	f 1 18	— —	— —	1717	" Alfalfa "	— —	— —	— —	side
					Mt. Adams, 12,307 ft.				
	— —	— —	— —	1718	" Sunnyside Jct. "	— —	— —	— —	
8 08	— —	— —	— —	1685	" Gibbon "	— —	— —	— —	8 55
f 8 20	— —	Alaskan	North	1690	" No. Prosser "	North	Alaskan	— —	f 8 44
8 35	— —	— —	Coast	1697	" Grandview "	Coast	— —	— —	8 30
f 8 41	— —	— —	Limited	1701	" Lichty "	Limited	— —	— —	f 8 20
9 00	— —	— —	— —	1705	" Sunnyside "	— —	— —	— —	8 12
9 08	— —	— —	— —	1707	" Outlook "	— —	— —	— —	8 02
9 20	— —	— —	— —	1714	" Granger "	— —	— —	— —	7 52
9 35	— —	— —	— —	1720	" Zillah "	— —	— —	— —	7 42
f 9 45	— —	— —	— —	1722	" Buena "	— —	— —	— —	f 7 35
f 9 55	— —	— —	— —	1725	" Sawyer "	— —	— —	— —	f 7 29
/10 05	— —	— —	— —	1728	" Donald "	— —	— —	— —	f 7 24
10 25	— —	— —	— —	1732	Ar Parker Lv	— —	— —	— —	f 7 12
	— —	— —	— —	1718	Lv Sunnyside Jct "	— —	— —	— —	
	1 29	1 04	— —	1721	" Toppenish "	— —	1 44	12 16	— —
	1 46	1 17	— —	1729	" Wapato "	— —	1 31	12 04	— —
10 30	— —	— —	— —	1733	" Parker "	— —	— —	— —	f 7 12
/10 39	— —	— —	— —	1737	" Union Gap Lv	— —	— —	— —	— —
					Indian Wars 1855				
10 48	2 15	1 50	3 30	1741	Ar Yakima 54 Lv	1 15	1 12	11 45	7 00
					300,000 Acres Irrigated				
2 25	1 58	3 35	1741	Lv Yakima 54 Ar	1 08	1 02	11 35		
2 34	— —	— —	— —	1744	" Selah "	— —	12 54	— —	
— —	— —	— —	— —	1748	" Pomona "	— —	— —	— —	
— —	— —	— —	— —	1758	" Roza "	— —	— —	— —	
— —	— —	— —	— —	1760	" Wymer "	— —	— —	— —	
— —	— —	— —	— —	1765	" Umtanum "	— —	— —	— —	
f 3 30	— —	— —	— —	1772	" Thrall "	— —	— —	— —	
3 40	3 08	4 35	1777	" Ellensburg "	12 12	12 01	10 33		
					Kittitas Valley				
f 3 54	f 3 22	— —	1785	" Thorp "	— —	/11 45	/10 15		
4 23	3 50	— —	1802	" Cle Elum "	— —	11 15	9 43		
4 50	4 18	— —	1815	" Easton "	10 49	9 20			
f 5 15	— —	North	1823	" Martin "	North	/10 30	— —		
f —	— —	Coast	1826	" Stampede "	Coast	f —	— —		
					Tunnel 2 Miles Long				
5 47	5 15	— —	1839	" Lester "	— —	9 56	8 20		
f —	— —	— —	1845	" Nagrom "	— —	n —	— —		
— —	— —	— —	1846	" Maywood "	— —	f 9 38	— —		
f —	— —	— —	1851	" Baldi "	— —	— —	— —		
f 6 16	f 5 46	— —	1854	" Eagle Gorge "	— —	f 9 24	— —		
6 37	f 6 05	— —	1882	" Kanaskat "	— —	9 08	f 7 30		
f 6 46	— —	— —	1887	" Ravensdale "	— —	f 8 53	— —		
					Rainier Nat. Park				
— —	— —	— —	1874	" Covington "	— —	— —	— —		
— —	— —	— —	1877	" Wynaco "	— —	— —	— —		
7 08	6 38	7 40	1882	Ar East Auburn Lv	9 10	8 28	6 50		
7 25	6 56	— —	1883	Lv Auburn 6, 59 Ar	— —	8 15	6 25		
— —	— —	— —	1887	" Dieringer "	— —	— —	f 6 14		
7 37	7 08	a 8 07	1890	" Sumner "	8 46	8 01	6 10		
7 42	7 13	a 8 12	1892	" Puyallup "	8 42	7 57	6 04		
8 00	7 30	8 30	1901	Ar Tacoma Lv	8 30	7 45	5 50		
7 25	6 55	7 54	1883	Lv Auburn Ar	9 00	8 17	6 32		
t 7 34	t 7 04	c 8 03	1888	" Kent "	c 8 52	f 8 08	6 23		
8 00	7 30	8 30	1904	Ar Seattle Lv	8 30	7 45	6 00		

IMPORTANT

Only a limited amount of baggage will be carried on Trains Nos. 1 and 2. When necessary, baggage of passengers on these trains will follow on another train.

Reference Notes

f Stops on flag.

‖ Meals.

Numbers shown after stations refer to additional tables on which train service to and from that station can be found.

a Stops to discharge passengers from Ellensburg and East.

c Nos. 1 and 2 stop to pick up or let off passengers to and from Spokane and East; also to and from Walla Walla and East.

n Stops only to pick up revenue passengers for points where scheduled to stop.

t Stops to discharge passengers from points east of Auburn.

* Daily.

HAWAII

Let the New North Coast Limited take you to the Western horizon of the United States—then sail beyond that to those enchanting isles with their South Sea atmosphere and wonderful year-'round climate.

●

Native pastimes and all other sports may be enjoyed any month in the year in this Paradise of the Pacific. Ask your N. P. agent for details.

About Half Fare Every Week-End

Good going every Friday, Saturday or Sunday; return limit midnight following Tuesday.

Tickets honored in coaches and chair cars, also in sleeping and parlor cars on payment of usual charges.

Take advantage of these exceptional low week-end fares.

Any Northern Pacific representative will tell you more about these special week-end tickets.

The North Coast Limited—

Newest of Transcontinental Trains

Puget Sound Line

TABLE 6 (Pacific Time) — SEATTLE-TACOMA-PORTLAND.

SOUTH—READ DOWN: 458 Daily PM; 562 Daily PM; 564 Daily PM; 408 Daily AM; 422-461 Daily AM; 402 Daily PM

NORTH—READ UP: 401 Daily AM; 407 Daily PM; 423-464 Daily PM; 561 Daily PM; 563 Daily AM; 459 Daily PM

Miles	Station	458	562	564	408	422-461	402	401	407	423-464	561	563	459
0	Lv Seattle (King St. Sta.) 5, 57 Ar	4 30	— —	— —	8 30	8 00	11 45	6 45	2 20	9 20	— —	— —	9 30
	" Union Station	— —	1 00	11 15	— —	— —	— —	— —	— —	— —	6 15	6 30	— —
11	Black River	— —	— —	— —	— —	— —	— —	— —	— —	— —	— —	— —	— —
12	Orillia	— —	— —	— —	— —	— —	— —	— —	— —	— —	— —	— —	— —
14	O'Brien	— —	— —	— —	— —	— —	— —	— —	— —	— —	— —	— —	— —
16	Kent	— —	m— —	m— —	k 8 55	8 26	g12 13	6 13	f 1 53	f 8 48	m— —	m— —	— —
18	Thomas	— —	— —	— —	— —	— —	— —	— —	— —	— —	— —	— —	— —
20	Christopher	— —	— —	— —	— —	— —	— —	— —	— —	— —	— —	— —	— —
22	Auburn	— —	m— —	m— —	9 05	8 35	12 23	6 02	1 43	8 38	m— —	m— —	— —
26	Dieringer	— —	— —	— —	— —	f 8 41	— —	— —	— —	— —	— —	— —	— —
29	Sumner	— —	1 44	m— —	9 18	8 47	f12 41	5 47	f 1 28	8 25	m— —	m— —	— —
32	Puyallup (Puyallup River)	— —	m— —	12 25	9 23	8 53	12 50	5 41	1 24	8 20	— —	— —	— —
40	Ar Tacoma (Rainier Nt. Park) Lv	5 35	2 05	12 25	9 42	9 15	1 15	5 25	1 09	8 05	5 02	5 00	8 25
	Lv Tacoma Ar	5 40	2 10	12 40	9 50		1 30	5 05	1 04	7 55	4 57	4 50	8 20
	Sixth Ave	— —	— —	f 1 04	/10 08		— —	— —	— —	— —	— —	f 4 17	— —
54	Steilacoom	— —	f 2 37	f 1 16	10 18	Via Fort Lewis	— —	4 28	12 35	— —	f 4 30	f 4 03	— —
56	Ketron	— —	— —	f 1 20	— —		— —	— —	— —	— —	— —	— —	— —
50	Ar Nisqually Lv	— —	f 2 50	f 1 34	10 33		— —	4 13	12 22	— —	f 4 17	f 3 40	— —
40	Lv Tacoma Ar	5 40	2 10	12 40	— —	9 25	1 30	— —	1 04	7 55	4 57	4 50	8 20
45	South Tacoma	— —	— —	— —	— —	9 40	— —	— —	— —	7 38	— —	— —	— —
48	Lake view	— —	Via	Via	Via	9 47	Via	Via	Via	7 28	Via	Via	— —
51	Country Club	— —	Point	Point	Point	— —	Point	Point	Point	— —	Point	Point	— —
53	Camp Murray	— —	Defiance	Defiance	Defiance	f 9 53	Defiance	Defiance	Defiance	f 7 18	Defiance	Defiance	— —
56	Fort Lewis 59	— —	— —	— —	u 10 00	10 00	— —	— —	— —	7 11	— —	— —	— —
60	Ar Nisqually Lv	— —	f 2 50	f 1 34	10 08	10 08	2 16	— —	— —	f 7 02	— —	— —	— —
60	Lv Nisqually Ar	— —	f 2 50	f 1 34	10 33	10 08	2 16	4 13	12 22	7 02	f 4 17	f 3 40	— —
64	St. Clair	— —	— —	f 1 42	— —	10 16	— —	— —	— —	6 55	— —	— —	— —
65	Kyro	— —	— —	f 1 45	— —	— —	— —	— —	— —	— —	— —	— —	— —
70	Chambers Prairie	— —	3 06	f 1 55	/10 50	— —	— —	— —	v12 05	— —	4 01	f 3 17	Via Prairie Line
73	Plumb	— —	— —	f 2 01	— —	— —	— —	— —	— —	— —	— —	— —	— —
78	Ar Tenino Lv	— —	f 3 18	2 13	11 04	— —	— —	— —	11 52	— —	f 3 50	2 57	— —
	Tenino Jct.	— —	— —	— —	— —	— —	— —	— —	— —	— —	— —	— —	— —
82	Bucoda 61	— —	f 3 34	f 2 21	11 10	— —	— —	— —	p11 46	— —	f 3 44	f 2 48	— —
89	Ar Centralia (Coal Mines)	6 52	3 34	2 35	11 21	— —	3 05	3 20	11 36	— —	3 34	2 30	7 05
	Ar Montesano	— —	— —	— —	— —	1 00	— —	— —	— —	4 55	— —	— —	— —
	Ar Aberdeen Lv	— —	— —	— —	— —	1 25	— —	— —	— —	4 33	— —	— —	— —
	Ar Hoquiam Lv	— —	— —	— —	— —	1 40	— —	— —	— —	4 20	— —	— —	— —
89	Lv Centralia 61 Ar	6 57	3 39	2 55	11 28	To Grays Harbor Points See Table 69	3 10	3 10	11 29	From Grays Harbor Points See Table 69	3 29	2 10	7 00
93	Chehalis (Chehalis River)	7 06	3 47	3 05	11 38		3 20	3 00	11 20		3 22	2 00	6 53
101	Napavine	— —	f 3 59	h 3 20	11 52		3 37	f 2 40	11 06		f 3 11	— —	— —
104	Evaline	— —	f— —	h 3 25	f— —		f 3 42	— —	— —		— —	— —	— —
107	Winlock	— —	4 07	h 3 30	12 02		3 48	2 23	10 54		3 00	— —	— —
113	Vader 63	— —	f 4 16	h 3 40	12 12		3 59	f 2 08	10 42		f 2 50	— —	— —
116	Olequa (Ryderwood) 63	— —	f 4 21	h 3 44	f12 17		f 4 03	— —	— —		f 2 45	— —	— —
	Ar Longview Lv	8 10	Via Kelso	4 16	Via Kelso		Via Kelso	Via Kelso	Via Kelso		Via Kelso	12 47	5 48
123	Ar Castle Rock Lv	Via	4 31	Via	12 29		4 15	1 47	10 24		2 35	Via	Via
129	Ostrander	Long-	f 4 41	Long-	12 39		f 4 27	f 1 34	10 12		f 2 26	Long-	Long-
133	Kelso (Longview) 63	view	4 47	view	12 47		4 35	1 26	10 06		2 20	view	view
	Longview	8 10	— —	4 16	— —		— —	— —	— —		— —	12 47	5 48
	Longview Jct.	— —	— —	— —	— —		— —	— —	— —		— —	— —	— —
138	Carrolls	— —	— —	f 4 29	/12 56		— —	— —	— —		— —	— —	— —
143	Kalama (Kalama River)	— —	5 01	h 4 36	1 06		4 54	1 04	9 48		2 05	— —	— —
147	Martin's Bluff	— —	— —	h 4 43	f 1 13		— —	— —	— —		— —	— —	— —
152	Woodland	— —	f 5 13	h 4 52	1 22		5 12	12 44	9 34		f 1 53	— —	— —
157	Ridgefield	— —	f 5 21	h 5 03	1 32		5 24	12 33	9 24		f 1 44	— —	— —
163	Knapp	— —	— —	h 5 14	b 1 41		f 5 35	— —	— —		— —	— —	— —
166	Felida	— —	— —	f 5 21	b 1 46		— —	— —	f 9 09		— —	— —	— —
172	Vancouver, Wash.	9 05	5 45	5 35	2 00		5 55	12 05	9 00		1 25	11 45	4 55
173	No. Portland, Ore.	— —	f 5 52	f 5 41	f 2 05		f 6 05	— —	f 8 54		f 1 21	— —	— —
175	East St. Johns	— —	— —	— —	f 2 09		f 6 09	/11 51	f 8 51		— —	— —	— —
183	Ar Portland 64-65-66 Lv	9 30	6 15	6 15	2 30		6 30	11 30	8 35		1 00	11 15	4 30

No. 402—Seattle-Tacoma-Portland—Daily
Standard Sleeping Car:—Seattle to Portland (3 cars). Seattle to San Francisco (via Southern Pacific train 7 from Portland).
Occupancy at 9:30 p. m. passengers may remain at Portland until 7:30 a. m.
Coaches:—Seattle to Portland.

No. 564—Seattle-Tacoma-Portland—Daily
Standard Sleeping Cars:—Seattle to Portland—Tacoma to Portland. Seattle to San Francisco (S. P. train 5 from Portland).
Ready for occupancy at 9:30 p. m. passengers may remain at Portland until 7:30 a. m. **Coaches:**—Seattle to Portland.

No. 408—Seattle-Tacoma-Portland—Daily
Observation Parlor Car, Dining Car, Coaches:—Seattle to Portland.

No. 562—Seattle-Tacoma-Portland—Daily
Observation Parlor Car, Coaches:—Seattle to Portland.
Standard Sleeping Cars:—Seattle to Los Angeles—(S. P. train 15 from Portland).

No. 458—Seattle-Tacoma-Portland—Daily
Observation Parlor Car, Dining Car, Coaches.
Standard Sleeping Car:—Seattle to San Francisco (on S. P. train 17 from Portland).

Tickets reading N. P., G. N. or U. P. R. R. to any point on the joint line Seattle to Portland, inclusive, or on branch lines diverging therefrom, will be honored on any trains on the joint line.

No. 401—Portland-Tacoma-Seattle—Daily
Standard Sleeping Cars:—Portland to Tacoma. Portland to Seattle.
Sleeping cars are ready for occupancy at Portland depot at 9:30 p. m.
Passengers may remain in sleeping cars at Seattle and Tacoma until 8:00 a. m.
Coaches:—Portland to Seattle.

No. 563—Portland-Tacoma-Seattle—Daily
Standard Sleeping Cars:—Portland to Seattle—San Francisco to Seattle (into Portland on S. P. train 8).
Ready for occupancy 9:30 p. m. passengers may remain at Tacoma-Seattle until 8:00 a. m. **Coaches:**—Portland to Seattle.

No. 407—Portland-Tacoma-Seattle—Daily
Observation Parlor Car, Dining Car, Coaches:—Portland to Seattle.
Standard Sleeping Car:—Los Angeles to Seattle (into Portland on S. P. train 16).

No. 561—Portland-Tacoma-Seattle—Daily
Observation Parlor Car, Coaches:—Portland to Seattle.

No. 459—Portland-Tacoma-Seattle—Daily
Observation Parlor Car, Dining Car, Coaches:—Portland to Seattle.
Standard Sleeping Car:—San Francisco to Seattle (via S. P. train 18 San Francisco to Portland).

Trains not shown carry Coach Equipment only.

A. M. time shown in light face type.
P. M. time shown in bold face type.
bStops to discharge passengers and express from points north of Centralia.
gStops on signal to pick up revenue passengers for Tacoma and points south thereof.
hWill stop at all stations east of Centralia to discharge passengers originating at points where train 402 does not stop.
fWill stop at stations north of Centralia to discharge passengers originating at points where No. 563 does not stop.
jStops to discharge passengers from Seattle.
kStops to pick up passengers for points south of Tacoma.
mNos. 561, 563 and 564 will stop at North Puyallup, Sumner, Auburn and Kent and No. 562 at Kent, Auburn and North Puyallup only to receive and discharge passengers to and from points beyond Tacoma or Seattle and will not stop for passengers from Tacoma and Seattle.
pWill stop on signal to discharge passengers from points east of Chehalis.
uConnecting with main line train at Nisqually. fStops on flag. *Daily †Except Sun.
vStops to discharge passengers.

Spokane-Portland—North Bank Line

SPOKANE, PORTLAND & SEATTLE RAILWAY

(Pacific Time) TABLE 7

3 Daily AM	1 Daily PM	Miles		2 Daily AM	4 Daily PM
8 00			Lv...Spokane...Ar		7 35
—	9 45		...(N. P. Station)...	7 00	—
f 8 34	A	17	...(G. N. Station)...	B	f 7 00
f 8 52	A	28	...South Cheney...	B	6 42
f 9 01	A	34	....Amber....	B	f 6 32
9 12	10 59	42	....Rodna....	B	6 18
f 9 22	A	48	....Lamont....	B	f 6 06
f 9 31	A	54	....Rockwell....	B	f 5 56
f 9 39	A	60	....Macall....	B	f 5 46
9 48	A	66	....Lantz....	B	5 36
10 05	A	77	....Benge....	B	5 16
10 20	12 01	86	....Hooper....	B	5 01
f10 30	A	93	....Washtucna....	4 50	4 49
10 40	A	100	....McAdam....	B	f 4 39
f10 56	A	109	....Kahlotus....	B	f 4 23
11 18	A	121	....Parrington....	B	4 01
f11 27	A	126	....Snake River....	B	f 3 52
f11 35	A	133	.....Redd....	B	f 3 44
11 55	1 35	147	.....Levey....	B	f 3 25
12 02	1 40	147	Ar....Pasco....Lv	3 20	3 20
12 06	1 46	148	Lv....Pasco....Ar	3 10	3 15
f12 14	A	153	....Kennewick....	3 05	3 05
f12 21	A	158	.....Pinley....	B	f 3 07
f12 31	A	164	.....Hover....	B	f 3 00
f12 49	A	175	....Yellepit....	B	f 2 50
f12 56	A	180	....Mottinger....	B	f 2 32
f 1 05	A	185	....Berrian....	B	f 2 24
f 1 17	A	192	....Plymouth....	B	f 2 16
f 1 25	A	197	.....Coolidge....	B	f 2 03
f 1 41	A	207	.....Paterson....	B	f 1 56
f 1 53	A	217	....Whitcomb....	B	f 1 41
f 1 59	A	220	....Alderdale....	B	1 27
2 15	A	231	....McCredie....	B	f 1 20
f 2 24	A	237	....Roosevelt....	B	1 02
f 2 31	A	242	.....Sundale....	B	f12 53
f 2 38	A	247	.....Fountain....	B	f12 45
f 2 46	A	252	.....Goodnoe....	B	f12 37
f 2 56	A	259	.....Towal....	B	f12 30
3 03	4 19	263	.....Cliffs....	B	f12 19
3 20	4 35	270	....Maryhill....	f12 36	12 12
			Lv...Wishram...Ar	12 17	11 55
— —	8 55		Lv....Bend....Ar	7 40	— —
— —	3 55		Ar...Wishram...Lv	12 30	— —
f 3 26	A	275	.....Avery....	B	f11 48
f 3 34	A	279	.....Spearfish....	B	f11 41
3 43	M	283	....Granddalies....	B	11 34
3 59	A†	292	Lv....Lyle....Ar	C	11 19
— —	— —		Lv..Goldendale..Ar	4 00	— —
— —	— —		Ar.....Lyle.....Lv	11 59	— —
4 18	f 5 22	302	.Bingen-White Salmon.	f11 33	11 02
4 24	A	305	....Underwood....	B	10 56
f 4 27	A	307	.....Hood....	B	f10 52
f 4 37	A	312	.....Cooks....	B	10 43
4 53	A	320	.....Carson....	B	10 29
5 01	A	324	....Stevenson....	f	10 21
f 5 10	A	329	.....Cascades....	B	f10 12
f 5 22	A	335	....Skamania....	B	f10 01
f 5 31	A	340	.....Prindle....	B	f 9 52
f 5 36	A	342	....Cape Horn....	B	f 9 48
f 5 42	A	345	..Mount Pleasant..	B	f 9 43
5 51	A	350	....Washougal....	B	9 35
5 57	A	353	.....Camas....	B	9 29
f 6 06	A	358	.....Fisher....	B	f 9 20
f 6 12	A	361	....Ellsworth....	B	f 9 13
6 25	7 05	367	Vancouver, Wn...	10 00	9 00
f 6 35	A	369	No. Portland, Ore.	B	f 8 48
f 6 39	A	370	...East St. Johns...	B	f 8 43
7 00	7 35	377	Ar...Portland...Lv	9 30	8 25
	220 Mixed Ex. Sun.				221 Mixed Ex. Sun.
11 59		0	Lv.....Lyle.....Ar	10 00	
f— —		7	.....Wrights.....	f— —	
f— —		11	.....Pitt.....	f— —	
f— —		14	.....Klickitat.....	f— —	
f— —		17	.....Wahkiakus.....	f— —	
f— —		31	.....Warwick.....	f— —	
f— —		36	...Centerville...	f— —	
4 00		42	Ar..Goldendale..Lv	6 30	

†—Daily, ex. Sunday.
A—Train 1 will stop at any station to discharge passengers from points east of Spokane where scheduled to stop.
B—Train 2 will stop at any station to pick up passengers for points east of Spokane where trains are scheduled to stop, when arrangements are made for it with agents.
c—Except Sat.
M—Stops to discharge passengers.

Mississippi Valley—North Pacific Coast

ST. LOUIS—KANSAS CITY—BILLINGS—SEATTLE
Northern Pacific-Burlington Lines.

TABLE 8 (Central Time)

43-1 Daily AM	41-3 Daily PM	Miles		42-2 Daily AM	44-4 Daily PM
			C. B. & Q. R.R.		
7 50	9 01	0	Lv St. Louis (via Hannibal) Ar	7 12	5 30
6 30	10 30	279	.....Kansas City.....	8 00	7 25
6 55	10 52	307	.....Leavenworth.....	7 30	— —
7 34	11 25	327	.....Atchison.....	6 55	— —
8 40	‖12 40	341	.....St. Joseph.....Ar	‖ 5 45	5 05
12 50	5 35	487	Ar.....Lincoln.....Lv	1 40	12 10
† 8 00	8 00	....	Lv.....Peoria.....Ar	†g 6 50	6 50
2 15	4 15	...	Lv.....Galesburg.....Ar	2 40	4 07
3 16	6 40	...	.....Burlington.....	12 59	2 50
11 35	4 25	0	.....Omaha.....Ar	3 25	11 30
1 00	5 50	55	Ar.....Lincoln.....Lv	1 55	10 15
— —	1 05	...	Lv.....Sioux City.....Ar	— —	— —
1 45	6 30	487	Lv.....Lincoln.....Ar	1 00	10 00
2 34	7 20	516	.....Seward.....	11 59	9 12
3 09	7 56	543	.....York.....	11 12	8 30
3 52	8 35	565	.....Aurora.....	10 29	7 53
4 28	9 16	583	.....Grand Island.....	9 49	7 20
			(Mountain Time)		
4 55	9 20	615	.....Ravenna.....	7 15	5 10
6 44	10 31	663	.....Broken Bow.....Ar	5 53	3 36
‖ 8 56	12 39	745	.....Seneca.....	3 30	1 35
10 52	1 55	794	.....Hyannis.....	1 55	11 54
‖— —	3 25	852	Ar.....Alliance.....Lv	12 30	‖10 15
11 45	8 50	0	Lv.....Denver.....Ar	7 00	6 10
‖ 9 30	3 10	237	Ar.....Alliance.....Lv	11 20	10 15
‖ 1 10	3 50	...	Lv.....Alliance.....Ar	11 00	‖ 9 55
1 44	4 20	872	.....Hemingford.....	10 28	9 23
3 05	5 31	910	Lv.....Crawford.....Ar	9 05	8 13
3 58	6 16	937	.....Ardmore.....	8 10	7 27
‖ 4 45	7 00	936	Ar.....Edgemont.....Lv	7 25	6 40
— —	— —	0	Lv...Deadwood-Lead...Ar	— —	12 30
— —	— —	107	Ar.....Edgemont.....Lv	— —	7 35
5 20	7 25	963	Lv.....Edgemont.....Ar	7 05	‖ 6 15
— —	8 36	1008	.....New Castle.....	5 55	4 59
f11 32	12 55	1087	.....Verona.....	12 55	12 05
— —	1 55	1188	.....Sheridan.....	12 10	11 25
— —	— —	....	.....(Custer Battlefield).....	— —	— —
3 10	4 01	1258	.....Crow Agency.....	9 43	8 55
3 37	4 25	1271	.....Hardin.....	9 25	8 30
5 00	5 35	1316	.....Huntley.....	8 23	7 25
5 25	6 00	1329	Ar.....Billings.....Lv	8 00	7 00
e12 05	— —	1443	Ar Cody (Yellowstone Park) Lv	† 1 45	†d 1 45
12 50	8 05	1565	.....Butte.....	6 10	10 10
3 40	11 45	1685	.....Missoula.....	3 10	6 10
9 30	7 00	1942	.....Spokane.....	7 30	8 30
7 35	7 35	2318	..Portland (Via S. P. & S.)..	9 30	8 25
8 30	7 30	2338	.....Tacoma.....	8 30	7 45
8 30	7 30	2341	Ar.....Seattle.....Lv	8 30	7 45

DENVER-CHEYENNE-CASPER-THERMOPOLIS-CODY-BILLINGS
Burlington-Northern Pacific

TABLE 9

23 Daily	31 Motor Daily	29 Daily	Mi.		Mi.	30 Daily	24 Daily	32 Daily
3 00	8 00	7 45	0	Lv.....Denver.....Ar	671	7 30	11 00	5 30
4 10	9 13	8 55	29	.....Boulder.....	641	6 20	9 50	4 25
4 39	9 41	9 18	43	.....Longmont.....	627	5 45	9 20	3 48
			60	[Rocky Mtn. Nat'l Park] .....Loveland.....	610	5 12	8 43	3 12
5 12	10 15	9 50						
5 40	10 45	10 20	74	.....Ft. Collins.....	....	4 50	8 20	2 50
.....	11 04	f10 40	85	....Wellington, Colo....	586	f 4 25	.....	2 28
.....	12 20	12 15	120	... Cheyenne, Wyo. Ar	550	3 05	.....	1 30
.....	.....	4 30	241	Ar....Wendover....Lv	428	11 05	.....	.....
.....	.....	4 35	241	Lv....Wendover....Ar	428	11 00	.....	.....
.....	.....	7 45	340	.....Casper.....	329	7 45	.....	.....
.....	.....	11 17	475	.....Thermopolis.....	195	3 00	.....	.....
.....	.....	11 43	487	.....Kirby.....	183	2 35	.....	.....
.....	.....	1 40	543	.....Greybull.....	127	12 25	.....	.....
11 Daily	15 Ex.Sun.	3 20	598	Ar.....Frannie....Lv	72	10 10	16 Ex.Sun.	12 d Daily
d 4 55	10 30	† 3 40	598	Lv.....Frannie....Ar	....	9 50	3 15	— —
5 42	11 10	4 20	618	.....Powell.....	....	9 15	2 30	8 00
d 6 40	12 05	5 10	640	Ar.....Cody....Lv	....	† 8 30	† 1 45	d 7 20
				(Gateway to Yellowstone)				
.....	.....	† 3 35	598	Lv.....Frannie....Ar	72	10 10	d 4 55	.....
.....	.....	5 24	655	.....Laurel.....	15	8 23	— —	.....
.....	.....	6 00	670	Ar.....Billings....Lv	0	† 8 00	d 2 40	.....

For service west of Billings, see Table No. 3.

REFERENCE NOTES

f Stops on flag. *Daily. †Daily, except Sunday. g—12:15 p. m. Sundays.
d—Daily June 20 to September 19. ‖Lunch.
e—Daily except Sunday. Commencing June 20 will arrive Cody daily 11:00 a. m.

Northern Pacific Lines in Minnesota

Tickets reading via N. P., G. N. or Soo Line between Minneapolis-St. Paul and Duluth-Superior will be honored on trains of either line.

"Duluth-Superior Short Line." Automatic Block Signal Protected

MINNEAPOLIS-ST. PAUL AND SUPERIOR-DULUTH

Tickets reading via N. P., Soo or G. N. Line between Minneapolis-St. Paul and Duluth-Superior will be honored on trains of either line.

TABLE 10 (Central Time)

N. P. 68 Ex.Su PM	N. P. 66 Daily PM	G. N. 20 Daily PM	Soo 62 Daily PM	G. N. Motor 24 Daily AM	N. P. 62 Ex.Su. AM	Miles		G. N. Motor 23 Daily PM	N. P. 61 Ex.Su. PM	Soo 63 Daily PM	G. N. 19 Daily PM	N. P. 65 Daily AM	N. P. 67-13 Ex.Su. AM
					7 20	0	Lv Minneapolis (Hennepin Ave. Station)....Ar	— —	7 55	— —	7 57	6 40	9 25
— —	11 20	— —	— —	— —	— —	0	Lv Minneapolis (C. M. St. P. & P. Station) Ar	— —	— —	6 15	— —	— —	— —
— —	— —	— —	1 30	— —	— —	10	Lv.....St. Paul (Union Station).....Ar	3 55	7 00	5 45	— —	5 55	7 45
5 20	11 59	— —	2 05	— —	8 30	10	Lv.....St. Paul (Union Station).....Ar	3 55	7 00	5 45	5 27	5 55	7 45
5 20	11 59	4 00	2 05	†8 40	8 30	10	Lv.....St. Paul (Union Station).....Ar	1 12	7 55	— —	7 57	6 40	9 25
—	11 20	4 30	— —	9 35	7 20	0	Lv Minneapolis (Hennepin Ave. Station) .....Ar	— —	— —	— —	— —	— —	— —
5 26	— —	— —	— —	— —	8 38	13	.....E. 7th St.....	— —	6 51	— —	— —	5 46	7 36
5 31	12 14	— —	— —	— —	8 44	15	.....Gloster.....	— —	f 6 45	— —	— —	5 40	7 30
5 43	— —	— —	— —	— —	f 8 58	21	.....Lake Shore.....	— —	f 6 32	— —	— —	f 5 29	7 19
5 45	12 30	— —	— —	— —	9 00	22	Ar.....White Bear.....Lv	— —	6 30	— —	— —	5 27	7 17
— —	— —	— —	— —	— —	— —	31	Lv.....Mahtomedi.....Ar	— —	— —	— —	— —	— —	— —
— —	— —	— —	— —	— —	— —	22	Ar.....White Bear.....Lv	— —	— —	— —	— —	— —	— —
— —	— —	— —	— —	— —	9 00	22	Lv.....White Bear.....Ar	— —	6 30	— —	— —	5 25	7 12
5 48	12 30	— —	— —	— —	9 02	23	.....Bald Eagle.....	— —	6 26	— —	— —	— —	7 10
5 50	— —	— —	— —	— —	9 09	27	.....Hugo.....	— —	6 18	— —	— —	f 5 14	7 03
5 59	f12 40	— —	— —	— —	9 24	35	.....Forest Lake.....	— —	6 02	— —	— —	f 4 56	6 49
6 15	12 55	— —	— —	— —	9 31	40	.....Wyoming 12.....	— —	5 54	— —	— —	4 47	6 41
6 23	1 03	— —	— —	— —	9 38	44	.....Stacy.....	— —	5 45	— —	— —	f 4 38	From Taylors Falls See Table 12
	1 11	— —	— —	— —	9 52	52	.....North Branch.....	— —	5 32	— —	— —	4 21	
To Taylors Falls See table 12	1 25	— —	— —	— —	10 01	57	.....Harris.....	— —	5 22	— —	— —	f 4 10	
	1 37	— —	— —	— —	10 12	64	Ar.....Rush City.....Lv	— —	5 11	— —	— —	3 55	
	1 52	— —	— —	— —	— —				Ex.Su.				
	Ex.Su.	— —	— —	— —	— —	0	Lv.....Rush City.....Ar	— —	7 55	— —	— —	— —	
	5 45	— —	— —	— —	— —	5	.....St. Croix River.....	— —	f— —	— —	— —	— —	
	f— —	— —	— —	— —	— —	7	.....Benson.....	— —	f— —	— —	— —	— —	
	f— —	— —	— —	— —	— —	17	Ar.....Grantsburg.....Lv	— —	7 15	— —	— —	— —	
	6 25	— —	— —	— —	10 20	69	.....Rock Creek.....	— —	5 00	— —	— —	f 3 44	
	2 04	— —	— —	— —	10 28	74	.....Pine City.....	— —	4 51	— —	— —	3 34	
	2 18	— —	— —	— —	10 37	80	.....Beroun.....	— —	4 40	— —	— —	3 22	
	2 29	— —	— —	— —	f10 45	83	.....Mission Creek.....	— —	f 4 31	— —	— —	f 3 12	
	f 2 36	— —	— —	— —	‖10 53	87	.....Hinckley.....	— —	‖ 4 23	— —	— —	2 52	
	2 52	— —	— —	— —	11 02	91	.....Priesland.....	— —	4 13	— —	— —	f 2 44	
	f 3 01	— —	— —	— —	11 09	96	.....Groningen.....	— —	4 05	— —	— —	2 36	
	3 09	— —	— —	— —	11 15	100	.....Finlayson.....	— —	3 59	— —	— —	f 2 28	
	3 17	— —	— —	— —	11 24	105	.....Rutledge.....	— —	3 49	— —	— —	f 2 18	
	3 27	— —	— —	— —	11 31	109	.....Willow River.....	— —	3 42	— —	— —	f 2 10	
	3 36	— —	— —	— —	11 39	113	.....Sturgeon Lake.....	— —	3 33	— —	— —	2 00	
	3 46	— —	— —	— —	11 50	119	.....Moose Lake.....	— —	3 23	— —	— —	1 48	
	4 02	— —	— —	— —	11 58	124	.....Barnum.....	— —	3 12	— —	— —	f 1 36	98 Mixed Ex.Su. AM
	4 12	— —	— —	— —	12 09	130	.....Mahtowa.....	— —	3 02	— —	— —	f 1 24	
	f 4 24	— —	— —	— —	f12 17	134	.....Atkinson.....	— —	f 2 54	— —	— —	f 1 16	
	f 4 33	— —	— —	— —	12 32	141	Ar.....Carlton 11, 13.....Lv	— —	2 40	— —	— —	1 03	
	4 48	— —	— —	— —	† 3 55	0	Lv.....Carlton 11, 13.....Ar	— —	7 45	— —	— —	5 00	7 45
97 Mixed Ex.Su. AM	6 55	— —	— —	— —	f 4 05	3	.....Scanlon.....	— —	f 7 35	— —	— —	f 4 48	f 7 35
	f 7 05	— —	— —	— —	4 15	6	Ar.....Cloquet.....Lv	— —	† 7 25	— —	— —	† 4 40	7 25
	7 15	— —	— —	— —	— —	141	Lv.....Carlton.....Ar	— —	— —	— —	— —	12 58	
	4 56	— —	— —	Via Short Line	— —	146	.....Wrenshall.....	— —	— —	— —	— —	f12 49	
	f 5 04	— —	— —		— —	161	.....Central Avenue.....	— —	— —	— —	— —	12 20	
	5 29	— —	— —		— —		.....Superior (See Line Station).....	— —	— —	1 55	— —	— —	
	— —	— —	5 45		— —	165	.....Superior (Union Station).....	— —	— —	— —	— —	12 06	
	5 40	— —	— —	2 10	— —	169	.....West Duluth.....	— —	2 05	— —	— —	11 44	
	6 12	— —	— —		1 20	174	Ar.....Duluth.....Lv	— —	1 50	— —	— —	11 30	
	6 30	— —	— —		† 7 25	0	Lv.....Cloquet.....Ar	— —	4 15	— —	— —	† 7 15	
	† 4 40	— —	— —		f 7 35	3	.....Scanlon.....	— —	f 4 05	— —	— —	f 7 05	
	f 4 48	— —	— —		7 45	6	Ar.....Carlton 11, 13.....Lv	— —	† 3 55	— —	— —	† 6 55	
	5 00	— —	— —		12 32	141	Lv.....Carlton.....Ar	— —	2 40	— —	— —	Via Central Ave.	
	Via Central Ave.	— —	— —		f12 37	143	.....Thomson.....	— —	2 36	— —	— —		
		— —	— —		f12 44	146	.....Brownell.....	— —	f 2 32	— —	— —		
		— —	— —		f12 52	151	.....Short Line Park.....	— —	f 2 22	— —	— —		
		— —	— —		f 1 00	154	.....Smithville.....	— —	f 2 14	— —	— —		
		6 12	— —		1 10	157	.....West Duluth.....	— —	2 05	— —	— —	11 44	
		6 22	— —		1 17	161	.....20th Avenue.....	— —	1 55	— —	— —	f11 35	
		5 40	8 15	5 45 2 10	— —	165	Ar.....Superior.....Lv	8 40	— —	1 55	4 15	12 06	
		— —	— —	6 15 —	— —		Ar.....Duluth (See Line Station).....Lv	— —	— —	1 30	— —	— —	
		6 30	8 30	— — 2 25	1 20	162	Ar.....Duluth (Union Station).....Lv	8 25	1 50	— —	4 00	11 30	

The nation wide fast through service of the Railway Express Agency is operated over the lines of this Company.

Train Travel Is Safe Travel and Free from Worry

DULUTH-SUPERIOR-CARLTON AND CLOQUET

TABLE 11

61 Ex.Su	55 Daily		Mi.		58 Daily	56 Daily
1 50	7 15		0	Lv.....Duluth.....Ar	9 35	11 30
— —	7 29		2	Lv.....Superior.....Ar	9 21	11 18
2 40	8 18		21	Ar.....10 Carlton 13.....Lv	8 35	10 31
99 Mixed Ex.Su.		97 Mixed Ex.Su.			98 Mixed Ex.Su.	100 Mixed Ex.Su.
3 55		6 55	21	Lv.....10 Carlton 13.....Ar	7 45	5 00
f4 05		f7 05	24	Lv.....Scanlon.....Ar	f7 35	f4 48
4 15		7 15	27	Ar.....Cloquet.....Lv	7 25	4 40

Reference Notes: *Daily. †Ex. Sun. ‖Lunch. fFlag stop.
aStops on flag, Saturdays only. bMixed train.

PLAYING CARDS
Extra Fine Quality
50c per deck
Sold at all agencies and on trains.

MINNEAPOLIS-ST. PAUL AND WYOMING-TAYLORS FALLS

TABLE 12 (Central Time)

68 Ex.Su. PM	62-72 Ex.Su. AM	Mi.		67-13 Ex.Su. AM	71-61 Ex.Su. PM
— —	— —	0	Lv Minneapolis Ar	9 25	7 55
5 20	8 30	10	....St. Paul.....	7 45	7 00
5 48	9 00	22	...White Bear...	7 17	6 30
6 23	9 31	40	Ar. Wyoming Lv	6 41	5 54
6 23	b 9 35	40	Lv. Wyoming Ar	6 41	b12 20
6 37	9 48	47	...Chisago City...	6 28	12 05
6 43	9 54	49	....Lindstrom....	6 22	11 45
6 48	9 57	51	...Centre City...	6 19	11 30
6 56	10 03	54	.....Shafers.....	6 12	11 15
f 7 05	f10 09	57	....Franconia....	f 6 05	f10 57
7 13	b10 14	60	Ar Taylors Falls Lv	6 00	b10 50

DULUTH-SUPERIOR TO NORTH PACIFIC COAST

DULUTH-SUPERIOR AND BRAINERD-STAPLES

TABLE 13 (Central Time)

57 Motor Daily PM	55 Motor Daily AM	Mls.		56 Motor Daily PM	58 Motor Daily AM
7 30	7 15	0	Lv....Duluth....Ar	11 30	9 35
7 42	7 29	4	Lv....Superior....Ar	11 18	9 21
7 55	7 40	8	Central Ave. Sup.	11 05	9 10
f 7 58	f 7 44	11	Pokegama	f11 00	f 9 05
f 8 09	f 7 54	16	Anton	f10 51	f 8 56
f 8 19	f 8 02	20	Barker	f10 43	f 8 48
8 26	8 08	23	Wrenshall	10 38	8 43
8 36	8 18	27	Carlton 10, 11	10 31	8 35
f 8 45	f 8 26	32	Iverson	f10 23	f 8 26
8 55	8 36	37	Sawyer	f10 15	8 16
f 9 07	f 8 49	44	Corona	f10 05	f 8 06
9 16	8 59	49	Cromwell	9 57	7 57
9 27	9 10	55	Wright	9 47	7 47
9 37	9 21	61	Tamarack	9 37	7 37
f 9 47	f 9 29	65	Grayling	f 9 28	f 7 30
10 00	9 39	70	McGregor	9 15	7 20
f10 08	f 9 47	74	Lansford	f 9 08	f 7 11
f10 17	9 56	79	Kimberly	9 01	f 7 04
f10 27	10 06	85	Rossburg	8 52	f 6 56
10 38	10 17	91	Aitkin	8 42	6 46
f10 46	f10 26	96	Cedar Lake	f 8 34	f 6 38
10 54	10 37	101	Deerwood 17	8 25	6 29
f11 01	f10 45	105	Klondyke	f 8 18	f 6 22
f11 09	f10 55	111	Loerch	f 8 10	f 6 13
11 18	11 08	118	Ar....Brainerd....Lv	7 56	5 59
11 28	11 13	118	Lv....Brainerd....Ar	7 53	5 59
f11 35	f11 21	123	Baxter	f 7 46	f 5 53
f11 44	f11 31	128	Sylvan	f 7 37	f 5 45
11 51	11 36	132	Pillager	7 31	5 40
f11 58	f11 45	137	Wheelock	f 7 23	f 5 32
12 06	11 51	140	Motley	7 17	5 26
f12 13	f11 58	144	Hayden	f 7 10	f 5 20
12 20	12 05	148	Ar....Staples....Lv	7 05	c 5 15
3	1	Mls.	MAIN LINE	2	4
2 04	12 14	0	Lv....Staples....Ar	7 03	3 10
2 31	— —	18	Wadena	— —	2 40
3 47	1 34	62	Detroit Lakes	5 45	1 25
5 25	— —	110	Moorhead	— —	11 53
5 40	2 50	111	Fargo	4 35	11 50
8 25	5 15	203	Jamestown	2 20	8 50
11 45	7 50	304	Bismarck	12 11	5 33
11 59	5 50	751	Billings....Lv	12 30	2 50
8 05	12 50	987	Ar....Butte	6 10	10 10
7 50	12 30	990	Ar....Helena	6 10	10 20
11 45	3 40	1109	Missoula	3 10	6 10
7 00	9 30	1364	Ar....Spokane....Lv	7 30	8 30
7 35	7 35	1744	Ar Portland via S.P.&S. Lv	9 30	8 25
10 55	1 05	1510	Ar....Pasco	3 22	3 47
7 30	8 30	1760	Ar....Tacoma....Lv	8 30	7 45
7 30	8 30	1763	Ar....Seattle....Lv	8 30	7 45

Duluth and Fond du Lac

TABLE 14

Mls			
0	Lv	Duluth	Ar
2		28th Ave.	
5		West Duluth	
6		West Duluth Jct	
8		Riverside	
9		Spirit Lake	
10		Morgan Park	
12		New Duluth	
15	Ar	Fond du Lac	Lv

Reference Notes

*Daily. †Daily, except Sunday. cTrain No. 58 will be held 45 minutes at Staples to make connections with Train No. 4.

P. M. time shown in **bold face** type.
A. M. time shown in light face.

ASHLAND AND DULUTH-SUPERIOR

TABLE 15

51 Daily—AM	Miles		52 Daily—PM
9 15	0	Lv....Ashland....Ar	5 20
9 25	5	Ashland Jct	5 08
f 9 36	10	Moquah	f 4 54
f 9 48	16	Ino	f 4 41
f 9 52	18	Spider	f 4 37
f10 03	24	Topside	f 4 25
10 12	28	Iron River	4 15
f10 20	32	Muskeg	f 4 08
f10 25	35	Tarter	f 4 03
10 30	36	Brule	4 01
f10 38	40	Bellwood	f 3 55
f10 41	41	Blueberry	f 3 52
10 46	44	Maple	3 47
f10 49	45	Wiehe	f 3 44
10 54	48	Poplar	3 39
10 59	50	Wentworth	3 34
f11 05	53	Amnicon Falls	f 3 28
f11 11	57	Cutter	f 3 22
f11 15	59	Parkdale	f 3 19
f11 21	62	Allouez	f 3 13
11 25	63	East End	3 10
11 35	67	Central Ave	3 00
11 45	71	Ar....Superior....Lv	2 49
12 01	75	Ar..Duluth 10, 11, 13..Lv	2 35

MINNESOTA AND INTERNATIONAL SERVICE

ST. PAUL-BRAINERD-BEMIDJI AND INTERNATIONAL FALLS

TABLE 16 (Central Time)

3-11 Daily PM	13-31 Ex. Su. AM	Miles	NORTHERN PACIFIC RY.	2-32 Ex. Su. PM	12-4 Daily AM
9 30	8 55	0	Lv....St. Paul....Ar	10 45	7 45
10 15	9 30	10	Lv....Minneapolis....Ar	10 10	7 10
12 55	11 59	107	Ar....Little Falls....Lv	7 52	4 15
1 10	†12 25	107	Lv....Little Falls....Ar	2 50	4 00
f 1 20	†12 37	113	Belle Prairie	f 2 38	f 3 50
f 1 23	†12 41	115	Camp Ripley Jct	f 2 34	f 3 47
f 1 26	†12 44	116	Topeka	f 2 31	f 3 44
1 35	12 53	122	Fort Ripley	2 22	3 35
f 1 44	f 1 03	128	Lennox	f 2 12	f 3 26
f 1 50	f 1 10	132	Crow Wing	f 2 05	f 3 20
f 1 54	f 1 14	133	Barrows	f 2 01	f 3 16
2 04	1 25	139	Ar....Brainerd....Lv	† 1 50	3 05
7 30	7 15	0	Lv....Duluth....Ar	11 30	9 35
7 42	7 29	4	Lv....Superior....Ar	11 18	9 21
11 18	11 08	118	Ar....Brainerd....Lv	7 58	5 59
33 Daily			MINN. & INTERNATIONAL RY.		34 Daily
2 20		139	Lv....Brainerd....Ar		2 35
— —		140	M. & I. Junction		— —
2 46		149	Merrifield		2 04
2 54		154	Lake Hubert		1 53
3 00		156	Nisswa		1 47
3 12		163	Pequot		1 35
3 23		166	Jenkins		1 22
3 36		172	Pine River		1 10
3 44		176	Mildred		— —
3 55		181	Backus		12 41
4 14		189	Hackensack		12 25
4 29		196	Cyphers		12 08
f— —		199	Sanitorium Spur		f— —
4 42		202	Walker		11 49
— —		209	Benedict		11 28
5 21		214	Laporte		11 17
5 35		220	Guthrie		11 03
f 5 44	Mixed Ex. Su	225	Nary	Mixed Ex. Su.	f10 52
6 05		234	Ar....Bemidji....Lv		10 30
6 25	4 30	234	Lv....Bemidji....Ar	2 10	10 18
6 44	— —	239	Lavinia	— —	9 51
6 54	— —	245	Turtle River	— —	9 40
7 09	— —	251	Tenstrike	— —	9 26
7 15	— —	254	Hines	— —	9 19
7 26	— —	259	Blackduck	— —	9 07
7 43	— —	266	Funkley	— —	8 52
— —	6 40	277	Ar....Kelliher....Lv	12 05	— —
8 05		275	Northome		8 30
8 18		280	Mispah		8 17
8 29		285	Gemmel		8 07
8 53		297	Margie		7 42
9 16		306	Big Falls		7 22
f 9 20		307	Grand Falls		f 7 18
			BIG FORK & INTERNATIONAL FALLS RY.		
f 9 20		307	Grand Falls		f 7 18
f 9 31		312	Waukanha		f 7 08
f 9 42		317	Wisner		f 6 58
10 03		325	Littlefork		6 40
f10 24		334	Nakoda		f 6 20
10 45		341	Ar..International Falls..Lv		6 05

CUYUNA NORTHERN BRANCH

TABLE 17 (Central Time)

Miles		
0	Lv....Deerwood....Ar	
4	Ironton	
8	Ar....Trommald....Lv	

Motorists—Save your car by shipping it across country while you travel—in comfort—by train.

An especially attractive rate is available for this purpose.

Ask for details from any agent of

Northern Pacific Railway

Northern Pacific Lines in Minnesota and Manitoba

ST. PAUL-MINNEAPOLIS, GRAND FORKS-WINNIPEG

TABLE 18 (Central Time)

55 Daily AM	13 Daily AM	Miles		14 Daily PM	2 Daily AM
	— —	0	Lv....Chicago....Ar	— —	8 55
	8 55	0	Lv....St. Paul....Ar	11 05	10 45
	9 30	10	Lv....Minneapolis....Ar	10 35	10 10
	11 10	76	St. Cloud	8 46	8 34
	12 05	107	Little Falls	7 53	7 52
	1 10	141	Ar....Staples....Lv	6 48	7 08
7 15	13 Daily PM	0	Lv....Duluth....Ar	11 30	
7 29		4	Lv....Superior....Ar	11 18	
12 05		148	Ar....Staples....Lv	7 05	
	1 15	141	Lv....Staples....Ar	6 43	
	1 46	159	Lv....Wadena....Ar	6 13	
	3 01	203	Ar....Detroit Lakes....Lv	4 57	
	3 20	217	Lake Park	4 34	
	3 36	224	Lv....Manitoba Jct....Lv	4 20	
	122			121	
	2 25	0	Lv....Fargo....Ar	5 40	
	2 28		Moorhead	5 37	
	3 20	28	Manitoba Jct	4 40	
	13 Daily		RED RIVER BRANCH	14 Daily	
	3 36	224	Lv....Manitoba Jct....Ar	4 20	
	3 45	229	Hitterdal	4 08	
	3 57	236	Ulen	3 57	
129 Mixed Tu. Th. Sat.	4 09	243	Syre	3 45	
	4 18	249	Twin Valley	3 36	
	4 31	256	Gary	3 23	
	f 4 40	262	Flaming	f 3 15	
A 1 30	4 50	268	Ar....Fertile....Lv	3 05	
f 1 48	f 5 03	276	Melvin	f 2 50	
f 1 59	f 5 12	281	Kankel	f 2 43	
f 2 06	f 5 17	284	Harold	f 2 38	
2 26	5 29	291	Crookston	2 26	
f 2 40	f 5 42	298	Hixon	f 2 13	
f 2 49	f 5 49	302	Freeman	f 2 08	
f 3 01	f 6 00	307	Davidson	f 2 00	
f 3 13	f 6 10	313	Carthage Jct	f 1 52	
3 25	6 25	318	Lv..East G. Forks, Minn..Lv	1 44	
3 30	6 30	319	Lv...Grand Forks, N. D...Lv	1 34	
	f 6 41	323	Bolack	f 1 23	
	f 6 51	329	Kelley	f 1 14	
	7 03	335	Meckinock	1 03	
	7 14	340	Honeyford	12 53	
	7 21	344	Gilby	12 46	
	7 29	348	Johnstown	12 38	
	7 38	353	Forest River	12 29	
	7 49	358	Voss	12 18	
	f 7 56	362	Kellogg	f12 10	
	8 07	368	Grafton	12 02	
	8 20	375	Cashel	11 48	
	f 8 26	378	Herrick	f11 41	
	8 35	383	Drayton	11 32	
	f 8 43	388	Pittsburg	f11 23	
	8 50	392	Bowesmont	11 15	
	f 8 59	397	Pleece	f11 05	
	9 07	401	Joliette	10 56	
	f 9 13	405	McArthur	f10 49	
	9 27	412	Ar....Pembina, N. D....Lv	10 35	
	9 40	415	Lv..Emerson Jct., Man..Ar	10 30	
	9 55	426	Letellier	10 14	
	10 09	436	St. Jean B'Tiste	10 01	
	10 20	439	Morris	9 51	
	f10 47	459	St. Agathe	f 9 25	
	f11 01	467	Cartier	f 9 13	
	11 20	479	Portage Jct	8 55	
	11 30	481	Ar....Winnipeg....Lv	8 45	

A—On Saturdays this train will operate 45 minutes later than shown.

Mixed 129 Tu. Th. Sat.	Miles		Mixed 130 Tu. Th. Sat.
1 30	0	Lv....Fertile....Ar	12 15
A	6	Lee	f11 55
— —	12	Tilden Jct	11 30
— —	16	Delorme	f11 15
Via Crookston	20	Perault	f11 05
	24	Red Lake Falls	10 45
	33	Dorothy	f10 00
	41	G. N. Crossing	f 9 25
— —	45	Buffington	f 9 10
— —	49	Key West	8 55
— —	55	Carthage Jct	8 30
3 25	60	East Grand Forks	8 15
3 30	61	Ar....Grand Forks....Lv	8 10

ST. PAUL-MINNEAPOLIS AND LITTLE FALLS-MORRIS

TABLE 19 (Central Time)

55 Daily	13 Daily AM	Miles		14 Daily PM	56 Daily
	8 55	0	Lv....St. Paul....Ar	11 05	
	9 30	10	Lv....Minneapolis....Ar	10 35	
	11 59	107	Ar....Little Falls....Lv	7 53	
7 15		0	Lv....Duluth....Ar		11 30
7 29		4	Lv....Superior....Ar		11 18
11 08		118	Ar....Brainerd....Lv		7 58
† 2 50		150	Ar....Little Falls....Lv		†12 25
	29 Ex. Sun.	Miles	MORRIS BRANCH	30 Ex. Sun.	
	3 00	0	Lv....Little Falls....Ar	11 59	
	3 21	8	Flensburg	11 39	
	3 38	15	Swanville	11 22	
	3 49	20	Burtrum	11 11	
	3 59	24	Gray Eagle	11 00	
	4 07	28	Ward Springs	f 10 52	
	f 4 12	30	Spaulding	10 46	
	4 26	36	Sauk Centre	10 32	
	f 4 38	42	Stiles	f 10 19	
	4 52	47	Westport	10 05	
	5 04	52	Villard	9 54	
	5 21	59	Glenwood	9 38	
	5 42	68	Starbuck	9 16	
	5 57	73	New Prairie	9 01	
	6 07	78	Cyrus	8 51	
	6 30	87	Ar....Morris....Lv	8 30	

Save Money--
Travel by Train!

Whenever you consider a trip anywhere, ask the Northern Pacific to quote on it.

We have many bargains—

Week-end rates
Homeseekers' fares
Short-limit tickets
Mileage books
Round trip specials
Tourist tickets

Travel by Train
--Save Money!

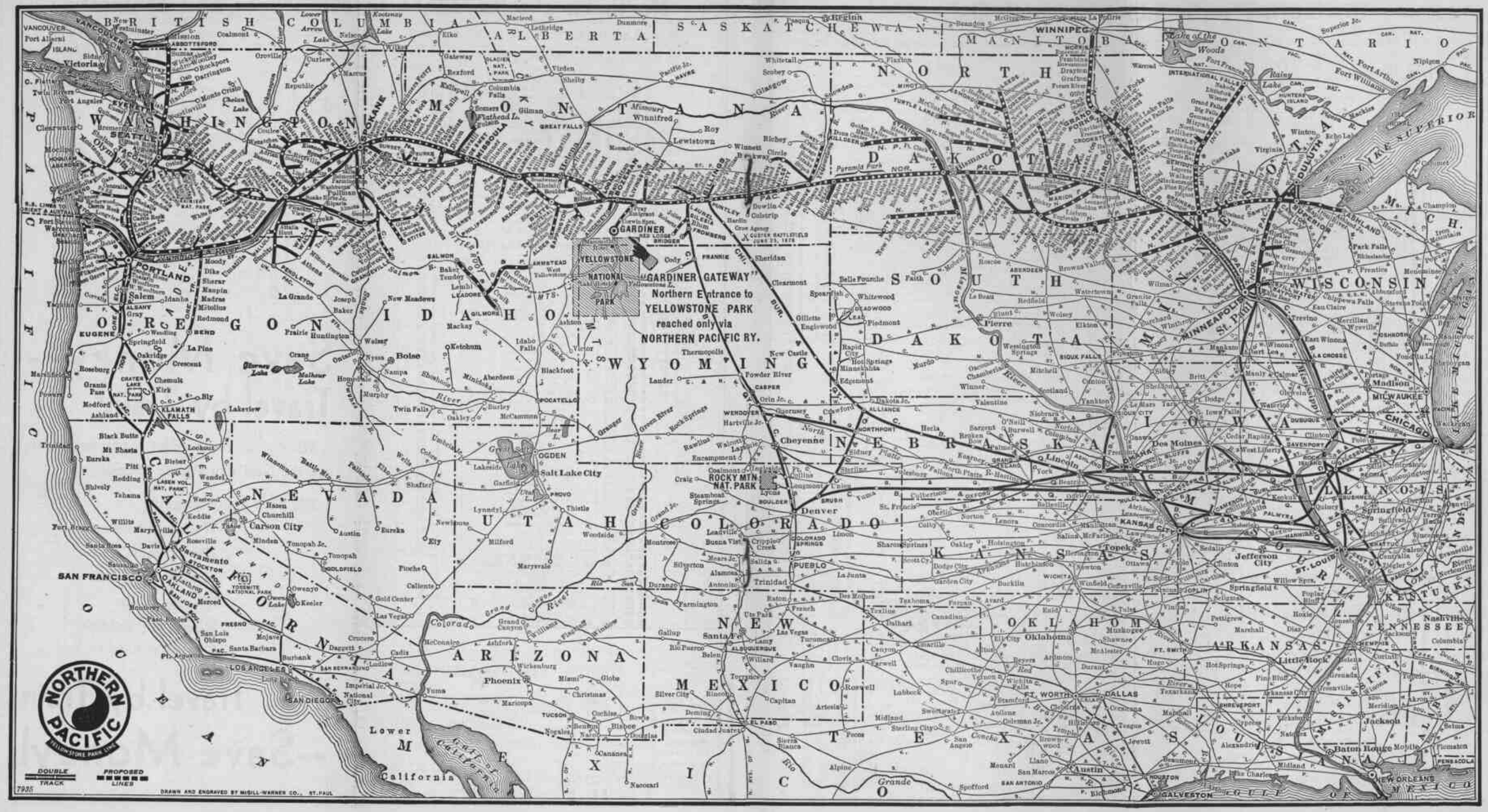
"GARDINER GATEWAY"
Northern Entrance to
YELLOWSTONE PARK
reached only via
NORTHERN PACIFIC RY.
YELLOWSTONE NATIONAL PARK
GARDINER
BRITISH COLUMBIA
ALBERTA
SASKATCHEWAN
MANITOBA
ONTARIO
WASHINGTON
OREGON
IDAHO
MONTANA
WYOMING
NORTH DAKOTA
SOUTH DAKOTA
MINNESOTA
WISCONSIN
MICH.
NEBRASKA
IOWA
ILLINOIS
INDIANA
OHIO
NEVADA
UTAH
COLORADO
KANSAS
MISSOURI
KENTUCKY
TENNESSEE
ARIZONA
NEW MEXICO
OKLAHOMA
ARKANSAS
TEXAS
LOUISIANA
CALIFORNIA
Lower CALIFORNIA
MEXICO
PACIFIC OCEAN
GULF OF MEXICO
LAKE SUPERIOR
LAKE MICHIGAN
PORTLAND
SEATTLE
SPOKANE
SAN FRANCISCO
LOS ANGELES
SAN DIEGO
Salt Lake City
Denver
Cheyenne
Boise
Carson City
Phoenix
Santa Fe
Oklahoma
Topeka
Lincoln
Des Moines
Madison
MILWAUKEE
CHICAGO
Springfield
Jefferson City
ST. LOUIS
Nashville
Little Rock
Jackson
Baton Rouge
NEW ORLEANS
DALLAS
FT. WORTH
Austin
SAN ANTONIO
HOUSTON
GALVESTON
MINNEAPOLIS
St. Paul
WINNIPEG
NORTHERN PACIFIC
YELLOWSTONE PARK LINE
DOUBLE TRACK
PROPOSED LINES
DRAWN AND ENGRAVED BY McGILL-WARNER CO., ST. PAUL

Northern Pacific Lines in North Dakota

ST. PAUL-MINNEAPOLIS AND FERGUS FALLS-WAHPETON-OAKES

55 Daily	13 Daily	Miles	TABLE 20 (Central Time)	2 Daily	56 Daily
	8 55	0	Lv. St. Paul Ar	10 45	
	9 30	10	Lv. Minneapolis Ar	10 10	
	1 10	141	Ar. Staples Lv	7 08	
7 15		0	Lv. Duluth Ar		11 30
7 29		4	Lv. Superior Ar		11 18
12 05	111 Ex. Sun. PM	148	Ar. Staples Lv	112 Ex. Sun. PM	7 05
			MAIN LINE		
	1 25	0	Lv. Staples Ar	6 20	
	1 36	7	Aldrich	6 08	
	1 43	11	Verndale	6 00	
			FERGUS FALLS AND BLACK HILLS BRANCH		
	1 55	0	Wadena	5 48	
	2 17	10	Deer Creek	5 29	
	f 2 24	14	Parkton	f 5 22	
	2 33	18	Henning	5 14	
	2 44	24	Vining	5 02	
	2 54	29	Clitheral	4 52	
	3 02	33	Battle Lake	4 44	
	3 17	41	Underwood	4 29	
	f 3 26	46	Wall Lake	f 4 20	
	3 40	52	Fergus Falls	4 08	
	f 3 54	58	French	f 3 54	
	4 10	63	Foxhome	3 42	
	4 22	68	Everdell	3 32	
	f 4 30	71	Watosco	f 3 26	
	5 15	77	Breckenridge, Minn.	3 15	
	5 20	78	Wahpeton, N. D.	3 10	
	f 5 28	82	Stevenson	f 3 02	
	f 5 32	85	Farmington	f 2 57	
	f 5 38	88	Fairview Jct	f 2 50	
	5 43	91	Mooreton	2 45	
	5 54	97	Barney	2 33	
	6 05	103	Wyndmere	2 21	
	6 23	113	De Lamere	2 01	
	6 33	119	Milnor	1 48	
	f 6 43	124	Hoving	f 1 38	
	6 53	129	Gwinner	1 24	
	7 07	136	Stirum	1 09	
	7 22	143	Crete	12 53	
	f 7 30	147	Janet	f 12 44	
	7 45	151	Ar. Oakes Lv	12 35	

ST. PAUL-MINNEAPOLIS AND FARGO-CASSELTON-MARION

57 Daily	3 Daily	Miles	TABLE 21 (Central Time)	4 Daily	58 Daily
	9 30	0	Lv. St. Paul Ar	7 45	
	10 15	10	Lv. Minneapolis Ar	7 10	
	5 30	252	Ar. Fargo Lv	11 50	
7 30		0	Lv. Duluth Ar		9 35
7 42	137 Mixed Ex. Sun.	4	Lv. Superior Ar	138 Mixed Ex. Sun.	9 21
12 20		148	Ar. Staples Lv		5 15
5 30		259	Ar. Fargo Lv		11 50
	7 20	0	Lv. Fargo Ar	5 45	
	7 33	5	West Fargo	f 5 31	
	f 7 39	8	Pifo	f 5 19	
	7 50	12	Mapleton	5 10	
	f 7 56	14	Norpak		
	8 30	19	Casselton	4 55	
	f 8 35	21	Langers	f 4 31	
	f 8 48	25	Myra	f 4 20	
	9 06	32	Embden	4 04	
	f 9 22	36	Fabian	f 3 54	
	9 32	38	Alice	3 47	
	f 9 56	44	Elizabeth	f 3 27	
	10 10	47	Lucca	3 15	
	10 30	52	Nome	3 00	
	10 46	56	Eastedge	2 44	
	11 08	69	Kathryn	2 26	
	11 38	67	Hastings	2 00	
	12 08	72	Litchville	1 40	
	12 45	79	Ar. Marion Lv	1 15	

REFERENCE NOTES

P. M. time shown in bold face type.
A. M. time shown in light face type.
fStops on flag.
§Lunch.
†Except Sunday.

ST. PAUL-MINNEAPOLIS-FARGO AND LA MOURE-EDGELEY

3 Daily	Miles	TABLE 22 (Central Time)	4 Daily
9 30	0	Lv. St. Paul Ar	7 45
10 15	10	Minneapolis	7 10
5 30	252	Ar. Fargo Lv	11 50
7 30	0	Lv. Duluth Ar	9 35
7 42	4	Superior	9 21
12 20	148	Ar. Staples Lv	5 15
5 30	259	Ar. Fargo Lv	11 50
139 Mixed Ex. Sun.		FARGO AND SOUTHWESTERN BRANCH	140 Mixed Ex. Sun.
AM			PM
7 00	0	Lv. Fargo 1-18 Ar	6 30
f 7 09	4	Cotter	f 6 18
f 7 14	6	Osgood	f 6 12
7 23	11	Horace	6 00
7 35	16	Warren	5 44
7 45	20	Davenport	5 33
8 03	26	Woods	5 17
8 15	29	Leonard	5 07
f 8 33	36	Coburn	f 4 51
8 50	42	Sheldon	4 36
9 20	51	Buttzville	4 14
9 45	56	Lisbon	4 00
10 10	64	Elliott	3 35
10 25	69	Englevale	3 20
10 48	77	Verona	3 00
11 05	83	Ar. Independence Lv	2 45
† 11 38	0	Lv. Independence Ar	† 2 45
† 12 15	15	Ar. Oakes Lv	† 2 00
§11 19	88	Ar. La Moure Lv	2 30
§11 50	88	Lv. La Moure Ar	1 45
12 25	98	Berlin	1 15
12 50	104	Medberry	12 50
1 15	110	Ar. Edgeley Lv	12 15
		STREETER BRANCH	
1 15	110	Lv. Edgeley Ar	11 20
2 09	118	Deisem	10 50
2 39	125	Jud	10 21
3 07	133	Alfred	9 53
3 35	140	Gackle	9 35
4 15	151	Ar. Streeter Lv	9 00

SANBORN AND COOPERSTOWN-McHENRY

141 Mixed Ex. Sun.	Miles	TABLE 23 (Central Time)	142 Mixed Ex. Sun.
7 40	0	Lv. Valley City 1, 2 Ar	5 15
8 40	0	Lv. Sanborn 2 Ar	4 30
9 10	10	Rogers	3 57
9 35	18	Dazey	3 30
9 55	24	Walum	3 10
10 05	27	Hannaford	2 58
f 10 25	33	Shepard	f 2 37
10 40	37	Cooperstown	2 23
f 10 55	41	Lovell	f 2 07
11 10	46	Jessie	1 50
11 30	51	Binford	1 32
11 50	57	Mose	1 15
12 15	63	Ar. McHenry Lv	12 55

TWIN CITIES-JAMESTOWN AND WILTON

147 Tu., Th., Sat.	3 Daily	165 Mixed Mo., We., Fri.	Miles	TABLE 24 (Central Time)	166 Mixed Tu., Th., Sat.	148 Mixed Mo., We., Fri.	4 Daily
	9 30		0	Lv. St. Paul Ar			7 45
	10 15		10	Lv. Minneapolis Ar			7 10
8 50		8 50		Lv. Jamestown Ar	3 25	1 45	
9 23		9 35		Buchanan	2 45	1 12	
9 40		9 51	0	Pingree 25	2 26	12 55	
10 00		10 15	9	Vashti	2 02	12 35	
10 16		10 33	15	Goldwin	1 45	12 19	
10 29		10 53	21	Woodworth	1 29	12 06	
10 58		11 38	32	Pettibone	12 41	11 38	
11 12		12 05	37	Lake Williams	12 17	11 27	
11 35		12 25	45	Robinson	11 35	11 09	
11 56		12 55	55	Tuttle	11 06	10 44	
12 13		1 15	63	Arena	10 39	10 25	
12 35		1 35	69	Wing	10 25	10 11	
12 50		2 10	81	Regan	9 53	9 45	
f 1 03		f 2 25	85	Stil	9 39	9 32	
1 20		3 00	93	Ar. Wilton Lv	9 15	9 15	

ST. PAUL-MPLS.-DUL.-SUPR.-CARRINGTON AND ESMOND-LEEDS

57 Daily	3 Daily	Miles	TABLE 25 (Central Time)	4 Daily	58 Daily
	9 30	0	Lv. St. Paul Ar	7 45	
	10 15	10	Lv. Minneapolis Ar	7 10	
7 30		0	Lv. Duluth Ar		9 35
7 42		4	Lv. Superior Ar		9 21
8 23		361	Ar. Jamestown Lv		5 50
165 Mixed Mo., We., Fri.	157 Mixed Ex. Sun.			158 Mixed Ex. Sun.	166 Mixed Tu., Th., Sat.
8 50	9 00	0	Lv. Jamestown Ar	3 35	1 45
f 9 20	f 9 30	6	Parkhurst	f 3 10	f 1 29
9 35	f 9 45	13	Buchanan	2 55	1 12
9 51	10 01	21	Pingree 24	2 35	12 55
To Wilton See Table No. 24.	10 16	28	Edmunds	2 15	
	10 31	35	Melville	1 57	
	10 54	44	Ar. Carrington Lv	1 35	
147 Mixed Ex. Sun.					From Wilton See Table No. 24.
12 50		0	Lv. Carrington Ar	11 14	
f 1 10		7	Dover	f 10 52	
1 35		13	Sykeston	10 34	
1 55		20	Heaton	10 23	
2 25		27	Bowdon	10 02	
2 43		33	Chaseley	9 47	
3 08		38	Hurdsfield	9 32	
3 48		47	Goodrich	9 04	
4 18		54	Denhoff	8 45	
5 00		63	McClusky	8 18	
5 16		69	Picardville	7 58	
5 38		76	Mercer	7 40	
6 00		84	Ar. Turtle Lake Lv	7 15	
	f 11 24	48	Guptill	f 12 53	
	11 32	52	Barlow	12 44	
Mixed 173 Ex. Sun.	§ 11 47	60	New Rockford	§ 12 25	Mixed 174 Ex. Sun.
	12 36	71	Sheyenne	11 40	
	12 59	79	Oberon	11 15	
1 10		0	Lv. Oberon Ar		10 00
1 29		5	Josephine		9 35
1 47		10	Flora		9 20
2 05		15	Maddock		8 57
2 23		20	Hesper		8 32
2 37		24	Pendennis		8 20
2 50		28	Ar. Esmond Lv		8 10
	f 1 08	83	Lallie	f 10 55	
	1 32	90	Minnewaukan	10 39	
	1 55	99	Brinsmade	10 19	
	2 20	108	Ar. Leeds Lv	9 55	

ST. PAUL-MPLS.-DUL.-SUPR.-LA MOURE AND OAKES—VIA JAMESTOWN

57 Daily	3 Daily	Miles	TABLE 26 (Central Time)	4 Daily	58 Daily
	9 30	0	Lv. St. Paul Ar	7 45	
	10 15	10	Lv. Minneapolis Ar	7 10	
7 30	154 Mixed Ex. Sun.	0	Lv. Duluth Ar	155 Mixed Ex. Sun.	9 35
7 42		4	Lv. Superior Ar		9 21
	8 35	0	Lv. Jamestown Ar	5 15	
	f 8 52	7	Reeves	f 4 50	
	9 13	13	Ypsilanti	4 37	
	9 33	19	Montpelier	4 23	
	9 56	26	Adrian	4 06	
	10 18	33	Dickey	3 51	
	10 41	41	Grand Rapids	3 30	
	11 19	49	La Moure	3 10	
	11 38	54	Independence	2 45	
	11 57	61	Glover	2 23	
	12 15	69	Ar. Oakes Lv	2 00	

McKENZIE AND LINTON

Mixed 175 Ex. Sun.	Miles	TABLE 27	Mixed 176 Ex. Sun.
2 35	0	Lv. McKenzie Ar	10 40
f 2 55	7	Burdick	f 10 15
3 10	12	Moffitt	10 00
f 3 35	20	Dana	f 9 35
4 05	28	Hazelton	9 10
4 35	37	Temvik	8 35
5 05	45	Ar. Linton Lv	8 10

Playing Cards

Superior Quality—50c per deck

Ask your ticket agent or address

E. E. Nelson, Passenger Traffic Manager
Northern Pacific Railway
St. Paul, Minn.

MANDAN, NEW LEIPZIG AND MOTT

	161 Ex. Sun. PM	Miles	TABLE 28 (Mountain Time)	162 Ex. Sun. AM	
Mountain Time, one hour earlier than Central Time.	2 40	0	Lv. Mandan Ar	11 35	Mountain Time, one hour earlier than Central Time.
	f 3 09	13	Schmidt	f 11 05	
	3 22	20	Huff	10 49	
	3 39	28	Fort Rice	10 32	
	3 58	37	Cannon Ball	10 11	
	4 27	47	Solen	9 40	
	4 44	54	Breien	9 23	
	4 53	59	Timmer	9 15	
	5 23	72	Flasher	8 50	
	5 43	80	Lark	8 25	
	6 07	90	Carson	8 06	
	6 23	97	Hell	7 49	
	6 40	104	Elgin	7 33	
	6 54	110	New Leipzig	7 16	
	f 7 03	114	Odessa	f 7 03	
	7 19	120	Burt	6 52	
	7 40	129	Ar. Mott Lv	6 35	

MANDAN, STANTON AND KILLDEER

	163 Ex. Sun. PM	Miles	TABLE 29 (Mountain Time)	164 Ex. Sun. AM	
Mountain Time, one hour earlier than Central Time.	2 45	0	Lv. Mandan Ar	11 30	Mountain Time, one hour earlier than Central Time.
	3 11	11	Harmon	11 00	
	3 34	21	Price	10 36	
	3 50	28	Sanger	10 18	
	4 08	36	Hensler	9 59	
	4 28	44	Fort Clark	9 43	
	4 50	53	Stanton	9 17	
	5 20	65	Hazen	8 54	
	5 42	74	Beulah	8 33	
	6 01	81	Zap	8 15	
	6 19	88	Golden Valley	7 57	
	6 38	95	Dodge	7 41	
§Lunch.	6 53	102	Halliday	7 23	
	7 07	108	Werner	7 10	
	7 26	115	Dunn Center	6 51	
	7 45	122	Ar. Killdeer Lv	6 35	

BEACH AND OLLIE

Mixed 199 Mon. and Fri.	Miles	TABLE 30 (Mountain Time)	Mixed 200 Mon. and Fri.
— —		Dickinson	— —
6 10	0	Lv. Beach Ar	9 25
6 50	13	Golva, No. Dak.	8 35
7 15	21	Carlyle, Mont.	8 05
7 30	26	Ar. Ollie Lv	7 45

To see **ENGLAND SCOTLAND WALES and IRELAND**
Travel "The Best Way"

London Midland and Scottish Railway

(The Largest Railway in Great Britain)
takes you direct to

All Parts of Scotland and Ireland
English Lake District
North Wales Coast
Spas of Central Wales
Isle of Man and Isle of Anglesey
Ashbourne and Dovedale (Izaak Walton's and Charles Cotton's Fishing Haunts)
Buxton and the Peak District
Shakespeare's Country
Homes of Washington and Franklin
Haunts of John Bunyan and William Cowper
Lancashire Coast Resorts
Land of Burns and Sir Walter Scott

Two Passenger Terminals in London:
Euston Sta. and St. Pancras Sta.

Literature, Fares, Rates, all information from:
T. R. DESTER, Vice President,
London Midland & Scottish Corp.,
200 Fifth Ave., New York

Northern Pacific Lines in Montana

GLENDIVE AND SIDNEY

Mixed 201 Ex. Su.	Miles	TABLE 31 (Mountain Time)	Mixed 202 Ex. Su.
7 30	0	Lv.....**Glendive**.....Ar	2 45
8 00	11	.....Stipek.....	2 10
8 26	21	.....Intake.....	1 44
8 49	29	.....Burns.....	1 21
9 06	35	.....Savage.....	1 05
9 20	39	.....Hoffmanville.....	12 53
9 35	45	.....Crane.....	12 41
9 55	51	.....Newlon.....	12 26
10 20	55	Ar.....**Sidney**.....Lv	12 15

GLENDIVE-CIRCLE-BROCKWAY

Mixed 197 Mo. Fri.	Miles	TABLE 32 (Mountain Time)	Mixed 198 Mo. Fri.
7 00	0	Lv.....**Glendive**.....Ar	f 3 20
f 7 40	13	.....Green.....	f 2 35
f 7 49	16	.....Woodrow.....	f 2 20
8 15	24	.....Lindsay.....	1 50
10 00	52	.....Circle.....	12 15
/10 13	58	.....Friend.....	/11 15
10 30	64	Ar.....**Brockway**.....Lv	11 00

ROSEBUD BRANCH

	Miles	TABLE 33	
.....	0	.....Nichols.....	.....
.....	15	.....Dowlin.....	.....
.....	29	.....Colstrip.....	.....

LAUREL-MOSSMAIN AND RAPELJE

Mixed 827 Wed.	Miles	TABLE 34 (Mountain Time)	Mixed 828 Wed.
9 30	0	Lv.....**Laurel**.....Ar	3 30
——	5	.....**Mossmain**.....	3 20
9 45	7	.....Hesper.....	3 15
/10 02	12	.....Wickett.....	f 3 00
10 37	21	.....Coombs.....	2 28
11 00	27	.....Molt.....	2 08
11 30	35	.....Wheat Basin.....	1 43
12 15	45	Ar.....**Rapelje**.....Lv	1 10

BILLINGS-LAUREL AND BRIDGER

Motor Bus Ex. Su.	Miles	TABLE 35 (Mountain Time)	Motor Bus Ex. Su.
7 00	0	Lv.....**Billings**.....Ar	4 00
f 7 12	6	.....Yegen.....	f — —
f 7 20	10	.....**Mossmain**.....	f — —
7 35	15	.....**Laurel**.....	3 25
f 7 45	20	.....Mason.....	f 3 15
8 00	25	.....Silesia.....	3 00
8 25	31	.....Edgar.....	2 35
8 45	37	.....Fromberg.....	2 15
9 15	44	Ar.....**Bridger 36**.....Lv	1 45

Montana, Wyoming and Southern Railroad

Ex. Sun.	Ex. Sun.	Mls	TABLE 36 (Mountain Time)	Ex. Sun.	Ex. Sun.
2 00	9 50	0	Lv...**Bridger 35**...Ar	1 35	4 05
f 2 17	/10 05	6	.....Golden.....	f 1 15	f 3 45
2 32	10 25	12	.....Belfry.....	12 59	3 25
.....	10 50	20	.....**Bearcreek**.....	12 30	.....
.....	11 05	25	Ar.....Washoe.....Lv	12 15	.....

BILLINGS AND RED LODGE

205 b Daily	Miles	TABLE 37 (Mountain Time)	206 Daily
b 9 00	0	Lv.....**Billings**.....Ar	b 4 30
f 9 14	6	.....Yegen.....	f 4 15
f 9 24	10	.....**Mossmain**.....	f 4 07
9 30	15	.....**Laurel**.....	4 00
f 9 39	20	.....Mason.....	f 3 45
9 50	25	.....Silesia.....	f 3 37
f 9 56	27	.....Rockvale.....	f 3 30
10 12	33	.....Joliet.....	3 18
10 24	36	.....Boyd.....	3 07
/10 36	44	.....Selmes.....	f 2 55
10 48	47	.....Roberts.....	2 47
/11 05	53	.....Fox.....	f 2 33
b11 20	59	Ar.....**Red Lodge**.....Lv	b 2 20

b Mixed train daily except Sundays when regular passenger train is operated.

LIVINGSTON AND GARDINER
Gateway to Yellowstone National Park

233 Mixed Mo. Fri. AM	Mls	TABLE 38 (Mountain Time)	234 Mixed Mo. Fri. PM
a 8 10	0	Lv.....**Livingston**.....Ar	a 2 20
f 8 30	10	.....Brisbin.....	f 1 55
f— —	15	.....Trail Creek.....	f— —
8 50	17	.....Pray.....	f 1 35
f 9 00	20	.....Chicory.....	f 1 25
9 10	23	Emigrant (Chico Hot Springs)	1 15
f 9 18	25	.....Merriman.....	f 1 05
f 9 28	31	.....Dailey.....	/12 55
9 43	37	.....Carbella.....	/12 35
f 9 52	40	.....Sphinx.....	/12 25
10 10	47	.....Corwin Springs.....	12 10
10 25	49	.....Electric.....	/12 01
——	52	.....Deever.....	——
a10 45	54	Ar.....**Gardiner**.....Lv	a11 45

a During Park Season, June 20 to Sept. 13, service will be operated Daily leaving Livingston 9:00 AM, arrive Gardiner 11:00 AM; leave Gardiner, 7:15 PM, arrive Livingston 9:15 PM.

LIVINGSTON-CLYDE PARK AND WILSALL

Mixed 216 Tues., Sat.	Mls	TABLE 39 (Mountain Time)	Mixed 215 Tues., Sat.
8 10	0	Lv.....**Livingston**.....Ar	12 35
8 25	6	.....Mission.....	12 10
f 8 39	10	.....Grannis.....	/11 55
8 50	14	.....Chadborn.....	11 40
f 9 00	17	.....Tregloan.....	/11 20
9 19	20	.....Clyde Park.....	11 00
9 39	26	.....Shields.....	10 46
9 55	28	Ar.....**Wilsall**.....Lv	10 35

BUTTE-WHITEHALL AND PONY-HARRISON-NORRIS

236 Daily	Mls	TABLE 40 (Mountain Time)	
10 10	0	Lv.....**Butte**.....Ar	
12 14	52	Ar.....**Sappington**.....Lv	
Mixed 238-225 Tu., Th., Sa.			Mixed 226-237 Tu., Th., Sa.
8 30	0	Lv.....Whitehall.....Ar	5 00
12 30	0	Lv.....**Sappington**.....Ar	3 40
1 00	10	.....Harrison.....	3 10
1 30	21	/ r.....Norris.....Lv	1 50
Mixed 227 Tu., Th., Sa.			Mixed 228 Tu., Th., Sa.
2 20	0	Lv.....Harrison.....Ar	3 10
2 40	6	Ar.....**Pony**.....Lv	2 50

BUTTE-WHITEHALL AND ALDER

236 Daily	Mls	TABLE 41 (Mountain Time)	
10 10	0	Lv....**Butte**....Ar	
11 31	33	Ar..**Whitehall**..Lv	
Mixed 231 Mo. We. Fr.			Mixed 232 Mo. We. Fr.
11 55	0	Lv..**Whitehall**..Ar	5 35
12 07	4	.....Renova.....	5 19
/12 27	10	.....Loomont.....	f 5 03
12 37	11	.....Waterloo.....	4 55
15 40	16	.....Silver Star.....	4 41
/12 56	19	.....Iron Rod.....	f 4 29
1 23	26	....Twin Bridges....	4 06
2 00	35	.....Sheridan.....	3 48
2 32	43	.....Laurin.....	3 22
2 40	46	Ar.....**Alder**....Lv	3 15

BUTTE, ANACONDA & PACIFIC RAILWAY

3 Daily	1 Daily	Mls	TABLE 42 (Mountain Time)	2 Daily	4 Daily
3 50	9 15	0	Lv...**Butte**...Ar	8 10	2 20
3 58	9 23	4	.....Rocker.....	8 00	2 10
4 04	9 29	7	.....Silver Bow...	7 53	2 03
4 06	9 31	8	.....Ramsay.....	7 50	2 00
f4 08	f9 33	9	.....Dawson.....	f7 48	f1 58
4 20	9 45	14	.....**Durant**.....	7 37	1 47
4 25	9 50	16	.....Gregson.....	7 32	1 42
4 45	10 10	26	Ar..**Anaconda**.Lv	7 15	1 25

BUTTE-HELENA AND DRUMMOND-PHILIPSBURG

287-3 Daily A M	Mls	TABLE 43 (Mountain Time)	288-4 Daily AM
8 15	0	Lv....**Butte**....Ar	10 00
10 32	72	Ar..**Drummond**..Lv	7 34
Mixed 269 Ex. Sun.			Mixed 270 Ex. Sun.
10 40	0	Lv..**Drummond**..Ar	7 20
10 47	3	...New Chicago...	7 07
10 58	6	.....Hall.....	6 55
f— —	12	.....Stone.....	f— —
11 22	15	.....Maxville.....	6 25
f— —	20	.....Bennett.....	f— —
12 05	26	Ar..**Philipsburg**.Lv	5 55

Reference Notes.

b Mixed train daily except Sundays, when regular passenger train is operated.

f Stops on flag.

P. M. time shown in **bold face** type.
A. M. time shown in light face type.

Travel and Ship by Train

YELLOWSTONE-GLACIER PARK SERVICE.
Via Polson, Intermountain Trans. Co., and Kalispell, Mont., and Vice Versa.

Season June 20 to Sept. 13

Northbound (Read down)		Southbound (Read up)	
Lv. Gardiner	N. P. 7:15 P. M.	Ar. Gardiner	N. P. 11:00 A. M.
Ar. Missoula	N. P. No. 3 11:45 A. M.	Lv. Missoula	N. P. No. 2 3:10 P. M.
Lv. Missoula	Intermountain Trans. Co. 3:50 P. M.	Ar. Missoula	Intermountain Trans. Co. 2:50 P. M.
Ar. Polson	Intermountain Trans. Co. 6:20 P. M.	Lv. Polson	Intermountain Trans. Co. 12:20 P. M.
Lv. Polson	Intermountain Trans. Co. 6:45 P. M.	Ar. Polson	Intermountain Trans. Co. 12:00 Noon
Ar. Kalispell	Intermountain Trans. Co. 8:45 P. M.	Lv. Kalispell	Intermountain Trans. Co. 10:00 A. M.
Lv. Kalispell	G. N. No. 244 11:40 A. M.	Ar. Kalispell	G. N. No. 245 3:15 P. M.
		Stop over night at Kalispell Hotel (60 rooms) or Montana Hotel (36 rooms)	
Ar. Columbia Falls	G. N. No. 244 12:20 P. M.	Lv. Columbia Falls	G. N. No. 245 2:45 P. M.
Lv. Columbia Falls	G. N. No. 2 4:20 P. M.	Ar. Columbia Falls	G. N. No. 1 2:45 P. M.
Ar. Glacier Park	G. N. No. 2 6:53 P. M.	Lv. Glacier Park	G. N. No. 1 12:15 P. M.

(A) Daily except Sunday. (A) Daily except Sunday.

THE GILMORE & PITTSBURGH RAILROAD CO., LTD.

Motor Wed.	Motor Ex. Sun.	Miles	TABLE 44 (Mountain Time)	Motor Ex. Sun.	Motor Tu. Th. Sa.
.....	12 20	0	Lv.....**Armstead**.....Ar	11 30	.....
.....	1 25	20	.....Brenner.....	10 30	.....
.....	1 45	28	.....Donovan.....	10 10	.....
.....	2 52	44	.....Cruik.....	9 00	.....
.....	3 20	55	Ar.....**Leadore**.....Lv	8 15	11 15
5 00	a 4 45	74	Lv.....**Gilmore**.....Ar	b 9 45	10 00
.....	4 20	73	.....Lemhi.....	7 15	.....
.....	5 15	61	.....Baker.....	6 15	.....
.....	5 45	100	Ar.....**Salmon**.....Lv	5 45	.....

DIXON AND POLSON

273 Ex. Su.	Mls	TABLE 45 (Mountain Time)	274 Ex. Su.
3 50	0	Lv.....**Missoula**.....Ar	2 20
5 30	45	.....**Dixon**.....	12 40
f 5 35	47	.....Agency.....	f 12 25
5 45	50	.....Moiese.....	12 15
f 5 55	54	.....D'Aste.....	f 12 05
6 05	58	.....Charlo.....	11 53
6 23	65	.....Ronan.....	11 38
6 38	70	.....Pablo.....	11 23
6 55	79	Ar.....**Polson**.....Lv	11 10

MISSOULA-HOLLAND LAKE SERVICE

Bus—Daily except Sunday

12 30	Lv...**Missoula**...Ar	10 00
2 45	Lv...Greenough...Lv	8 00
3 10	Lv...Clearwater...Lv	7 40
3 30	Lv.Salmon Lake.Lv	7 10
5 00	Lv...Seeley Lake.Lv	6 00
5 30	Lv.Lindberg Lake Lv	5 30
5 35	Lv.Gordon Ranch Lv	5 25
5 50	Ar.**Holland Lake**.Lv	5 10
PM		AM

INTERMOUNTAIN TRANSPORTATION CO.

3.50 P. M.	Lv.....Missoula.....Ar	2.50 P. M.
6.20 P. M.	Ar.....Polson.....Lv	12.20 P. M.
6.45 P. M.	Lv.....Polson.....Ar	12.00 Noon
8.45 P. M.	Ar.....Kalispell.....Lv	10.00 A. M.

BUTTE-HELENA-MISSOULA AND STEVENSVILLE-HAMILTON

		Miles	TABLE 46 (Mountain Time)		2 Daily PM
.....	.....	0	Lv.....**Butte**.....Ar		6 05
.....	.....	120	Ar.....**Missoula**.....Lv		3 10
	271 Motor Ex. Sun.			2	272 Motor Ex. Sun.
.....	.....	0	Lv.....**Helena**.....Ar	* 6 35	.....
.....	.....	119	Ar.....**Missoula**.....Lv	3 10	.....
.....	8 20	0	Lv.....**Missoula**.....Ar	.....	1 50
.....	f 8 30	4	.....Post.....	.....	f 1 38
.....	f 8 35	6	.....Hayes.....	.....	f 1 33
.....	8 49	11	.....Lolo.....	.....	1 23
.....	f 8 59	15	.....McClain.....	.....	f 1 15
.....	9 10	20	.....Florence.....	.....	1 05
.....	f 9 16	23	.....Kenspur.....	.....	f 1 00
.....	f 9 23	26	.....Bass.....	.....	f 12 54
.....	9 31	28	.....Stevensville.....	.....	12 48
.....	9 45	36	.....Victor.....	.....	12 25
.....	f 9 52	39	.....Tucker.....	.....	f 12 18
.....	10 03	44	.....Corvallis.....	.....	12 10
.....	10 15	48	Ar.....Hamilton.....Lv	.....	12 01
.....	10 20	48	Lv.....Hamilton.....Ar	.....	12 01
.....	f 10 27	51	.....Grantsdale.....	.....	f 11 47
.....	f 10 47	60	.....Como.....	.....	f 11 31
.....	f 10 52	62	.....Gorus.....	.....	f 11 27
.....	11 00	65	Ar.....**Darby**.....Lv	.....	11 20

Cruises to the
WEST INDIES AND CARIBBEAN
10 to 20-Day Tours and Cruises

Ride along the Malecon at Havana . . . watch a game of jai alai at the Fronton. Scores of things to do and places to see . . . Kingston, Jamaica; the Panama Canal; Costa Rica; Guatemala; Honduras; Colombia . . . and a climate that is always June. Sail on ships with all outside staterooms, excellent food, and courteous efficient service.

Regular fortnightly intercoastal service between New York, New Orleans and California.

Details from any Northern Pacific Agent
UNITED FRUIT CO.
Great White Fleet

HELENA-BUTTE-MISSOULA AND WALLACE

287-3 Daily			3 Daily	Mls	TABLE 47 (Mountain Time)	292-2 Daily		
.....	.....	.....	8 00	0	Lv.....**Helena**.....Ar	6 35	.....	2 Daily
.....	.....	.....	11 45	116	Ar.....**Missoula**.....Lv	3 10	.....	.....
8 15	.....	.....	263 Ex. Su.	0	Lv.....**Butte**.....Ar	264 Ex. Su.	.....	6 05
11 45	.....	.....	.....	120	Ar.....**Missoula**.....Lv	.....	.....	3 10
.....	.....	.....	12 15	0	Lv.....**Missoula**.....Ar	2 25	.....	.....
.....	.....	.....	/12 30	7	.....De Smet.....	f 2 11	.....	.....
.....	.....	.....	/12 34	8	.....Grass Valley.....	f 2 07	.....	.....
.....	.....	.....	/12 43	12	.....Gaspard.....	f 1 59	.....	.....
.....	.....	.....	12 51	17	.....Frenchtown.....	1 50	.....	.....
.....	.....	.....	1 01	22	.....Huson.....	1 41	.....	.....
.....	.....	.....	f 1 12	26	.....Nine Mile.....	f 1 32	.....	.....
.....	.....	.....	1 22	32	.....Lothrop.....	1 22	.....	.....
.....	.....	.....	f 1 33	37	.....Plateau.....	f 1 10	.....	.....
.....	.....	.....	f 1 43	42	.....Cyr.....	f 1 00	.....	.....
.....	.....	.....	1 55	48	.....Rivulet.....	12 49	.....	.....
.....	.....	.....	2 03	52	.....Quartz.....	12 41	.....	.....
.....	.....	.....	f 2 12	60	.....Westfall.....	/12 32	.....	.....
.....	.....	.....	2 25	64	.....Superior.....	12 19	.....	.....
.....	.....	.....	f 2 35	70	.....Spring Gulch.....	/12 09	.....	.....
.....	.....	.....	2 50	78	.....St. Regis.....	11 52	.....	.....
.....	.....	.....	2 52	78	.....St. Regis.....	11 50	.....	.....
.....	.....	.....	f 2 57	80	.....Buford.....	/11 43	.....	.....
.....	.....	.....	f 3 22	91	.....Henderson.....	/11 14	.....	.....
.....	.....	.....	3 28	94	.....De Borgia.....	11 05	.....	.....
.....	.....	.....	3 36	97	.....Haugen.....	10 59	.....	.....
.....	.....	.....	3 50	102	.....Saltese.....	10 44	.....	.....
.....	.....	.....	f 4 01	107	.....Taft.....	/10 32	.....	.....
.....	.....	.....	f 4 09	110	.....Tamanny.....	/10 22	.....	.....
.....	.....	.....	4 35	116	.....**Lookout, Mont**.....	10 00	.....	.....
.....	.....	.....	f 4 45	120	.....**Dorsey, Idaho**.....	f 9 46	.....	.....
.....	.....	.....	f 5 00	125	.....Larson.....	f 9 30	.....	.....
.....	.....	.....	5 07	128	.....Mullan.....	9 22	.....	.....
.....	.....	.....	5 30	135	Ar.**Wallace**(Mountain Time)Lv	9 00	.....	.....
.....	.....	.....	4 30	135	Ar..**Wallace**(Pacific Time)...Lv	8 00	.....	.....

REFERENCE MARKS

*Daily.
†Except Sunday.
/Flag stop.
‖Lunch.
aWed. only.
bTue., Thur. and Saturdays.

OREGON, WASHINGTON R. R. AND NAV. CO.

86 Daily	Miles	TABLE 48	85 Daily
* 2 45	0	Lv.....**Wallace**.....Ar	*11 45
3 05	11	.....Kellogg-Wardner.....	11 20
3 18	17	.....Enaville.....	10 58
4 14	50	.....Burnson.....	9 52
* 6 15	109	Ar.....**Spokane**.....Lv	* 8 00

Round Trip stopover tickets reading via Nor. Pac. are honored via O.-W. R. R. & N. Co. between Wallace and Spokane.

HAUSER AND COEUR D'ALENE

Miles	TABLE 48A Pacific Time
20	Lv.....**Hauser**.....Ar
22	.....Grand Jct.....
24	.....Post Falls.....
25	.....Blackwell.....
34	Ar.**Coeur d'Alene**.Lv

Red Collar Steamboat Co.

Steamers leave Coeur d'Alene 8:00 A. M. Monday, Tuesday, Wednesday, Thursday, arriving St. Maries 12:00 noon. Leave St. Maries 5:00 P. M. On Fridays, boat leaves Coeur d'Alene 2:30 P. M.

WALLACE-COEUR D'ALENE SERVICE

Ex. Sun.	TABLE 49 (Mountain Time)	Daily
——	Lv...**Wallace** (O. W. R. R. N.)...Ar	——
——	Ar...Harrison (O. W. R. R. N.)...Lv	——
3 15	Lv...Harrison (Red Collar S. S.)...Ar	10 00
5 15	Ar.Coeur d'Alene (Red Collar S.S.).Lv	8 00
10 15	Ar...**Spokane** (S. C. & P. Ry.)...Lv	1 10

SPOKANE-COULEE AND ADRIAN

315 Motor Ex. Sun.	Mls	TABLE 50 (Pacific Time)	316 Motor Ex. Sun.
8 05	0	Lv...**Spokane**...Ar	6 00
8 22	9	.....Marshall.....	5 43
8 40	16	.....**Cheney**.....	5 23
f 8 52	23	.....Four Lakes.....	f 5 09
9 01	27	....Medical Lake....	5 00
f 9 11	32	.....Deep Creek.....	f 4 50
f 9 21	37	.....Hite.....	f 4 40
9 32	43	.....Reardan.....	4 29
9 46	50	.....Mondovi.....	4 15
10 01	58	.....Davenport.....	4 00
10 13	64	.....Rocklyn.....	3 47
10 29	73	.....Telford.....	3 31
10 44	81	.....Creston.....	3 16
11 04	91	.....Wilbur.....	2 56
11 21	97	.....Govan.....	2 38
11 34	104	.....Almira.....	2 25
/11 44	108	.....Hanson.....	f 2 15
11 58	113	.....Hartline.....	2 00
——	122	.....**Odair**.....	——
12 30	125	Ar.....**Coulee**.....Lv	1 30

Only $32.50
St. Paul-Pacific Coast
or
$40
from Chicago
Good in Comfortable Coaches

Northern Pacific Lines in Washington and Idaho

SPOKANE-PULLMAN AND LEWISTON

313 Daily	311 Daily	Miles	TABLE 51 (Pacific Time)	312 Daily	314 Daily
8 40	8 40	0	Lv...Spokane...Ar	1 10	8 05
8 57	8 57	9	...Marshall...	12 53	7 47
— —	/ 9 07	15	...Dynamite...	/ 12 42	— —
9 20	9 20	20	...Spangle...	12 30	7 26
/ 9 38	/ 9 35	28	...Plaza...	/ 12 13	/ 7 11
9 52	9 47	36	...Rosalia...	11 59	6 58
10 15	10 08	47	...Oakesdale...	11 38	6 37
/ 10 26	10 19	52	...Belmont...	11 28	/ 6 27
— —	/ 10 28	56	...Eden...	/ 11 19	— —
10 40	10 33	58	...Garfield...	11 14	6 14
— —	/ 10 40	61	...Cedar Creek...	/ 11 06	— —
11 03	10 53	68	...Palouse...	10 53	5 55
— —	/ 11 06	75	...Fallon...	/ 10 41	— —
— —	/ 11 15	79	...Whelan...	/ 10 30	— —
11 40	11 30	84	Ar...Pullman...Lv	10 20	5 20
11 40	11 40	84	Lv...Pullman...Ar	10 10	5 20
— —	11 50	90	Sunshine, Wash.	/ 9 59	— —
12 03	12 01	95	Moscow, Idaho	9 48	4 55
12 30	12 28	108	...Troy...	9 16	4 26
1 00	1 00	120	...Kendrick...	8 42	3 52
1 10	1 10	124	...Juliaetta...	8 32	3 42
1 30	1 30	132	...Arrow 53...	8 10	3 22
1 38	1 38	135	...Spalding...	8 01	3 10
/ 1 41	/ 1 41	136	Lv. North Lapwai	/ 7 58	/ 3 07
2 00	2 00	146	Ar...Lewiston...Lv	7 40	2 50
AM	PM		...Clarkston...	AM	PM

323 Daily PM	324 Daily AM
3 22	8 34
3 30	8 26
/ 3 33	/ 8 23
3 52	8 05
PM	AM

Mixed Ex.Sun.	Mixed Ex.Sun.
11 50	8 10
12 01	8 00
/ 12 15	/ 7 45
/ 12 23	/ 7 38
/ 12 32	/ 7 30
12 50	7 10
1 05	7 00
1 35	6 30

‖Lunch.

CAMAS PRAIRIE RAILROAD

344 Daily	311 Daily	Miles	TABLE 52 (Pacific Time)	314 Daily	343 Daily
	8 40	0	Lv.....Spokane.....Ar	8 05	
	/ 1 38	136	Ar.....Spalding.....	3 10	
7 45		0	Lv.....Lewiston.....Ar		1 55
/ 8 15		9	Lv....North Lapwai.....		/ 1 30
8 20		10	.....Spalding.....		1 20
8 25		13	.....Fort Lapwai.....		1 10
/ 8 28		16	.....Sweetwater.....		/ 1 01
/ 8 32		18	.....Bundy.....		/ 12 53
/ 8 37		20	.....Jacques.....		/ 12 48
8 55		22	.....Culdesac.....		12 40
10 15		36	.....Reubens.....		11 30
10 25		40	.....Craig Jct.....		11 01
10 40		45	.....Craigmont.....		10 40
11 05		53	.....Ferdinand.....		10 05
11 30		61	.....Cottonwood.....		9 40
12 05		70	.....Penn.....		8 55
12 30		77	Ar.....Grangeville.....Lv		8 30

73 Mixed Daily	74 Mixed Daily
7 40	7 30
8 49	/ 6 28
10 00	5 20

CAMAS PRAIRIE RAILROAD

		Miles	TABLE 53 (Pacific Time)	314 Daily	312 Daily
		0	Lv....Spokane 51.....Ar	8 05	1 10
		132	Ar.....Arrow 51.....Lv	3 22	8 10
	324 Daily AM			323 Daily PM	
	* 8 05	0	Lv....Lewiston 51.....Ar	* 3 52	
	8 34	14	Ar.....Arrow 51.....Lv	3 22	
	8 34	0	Lv.....Arrow 51.....Ar	3 22	
	/ 8 39	12	.....Agatha.....	/ 3 53	
	9 04	13	.....Lenore.....	2 49	
	9 17	20	.....Peck.....	/ 3 33	
	9 35	29	.....Oro Pino.....	2 09	
	— —	40	.....Headquarters.....	— —	
	10 20	37	.....Greer.....	1 35	
	11 10	52	.....Kamish.....	12 50	
	11 40	60	.....Kooskia.....	12 25	
	11 50	63	Ar.....Stites.....Lv	12 10	

YAKIMA, NACHES, MOXEE CITY AND TIETON

Mixed 369 Daily	Mixed 371 Daily	Mixed 367 Daily	Miles	TABLE 54 (Pacific Time)	Mixed 368 Daily	Mixed 372 Daily	Mixed 370 Daily
		7 00	0	Lv.....Yakima.....Ar	9 10		
		7 50	14	Ar.....Naches.....Lv	8 10		
	9 45		0	Lv.....Yakima.....Ar		11 00	
	10 15		9	Ar.....Moxee City.....Lv		10 30	
9 45			0	Lv.....Yakima.....Ar			1 25
11 15			17	Ar.....Tieton.....Lv			11 40

PORTLAND-PUGET SOUND-SPOKANE AND PENDLETON

2 Daily PM	Miles	TABLE 55 (Pacific Time)	1 Daily AM
9 30	0	Lv.....Portland.....Ar	7 35
3 10	229	Ar.....Pasco.....Lv	1 40
2		NORTHERN PAC. RY.	
8 30	0	Lv.....Seattle.....Ar	
8 30	0	Lv.....Tacoma.....Ar	
3 15	253	Ar.....Pasco.....Lv	
			4
	0	Lv.....Spokane.....Ar	8 15
	146	Ar.....Pasco.....Lv	3 47
	0	Lv.....Pasco.....Ar	
	12	.....Attalia.....	
	15	.....Wallula.....	
	14	.....Hunt, Wash.....	
	25	.....Ring, Ore.....	
	30	.....Vansycle.....	
	32	.....Stanton.....	
	33	.....Smeltz.....	
	35	.....Apex.....	
	37	.....Helix.....	
	42	.....Myrick.....	
	46	.....McCormmach.....	
	48	.....Fulton.....	
	54	Ar.....Pendleton.....Lv	

England & Scotland

via

London & North Eastern Railway

The Track of the "Flying Scotsman"

The Line for Historic Places such as Ely, Cambridge, Norwich, Lincoln, York, Durham, Edinburgh, Shakespeare's Birthplace, Ancestral Home of the Washingtons, Etc.

SCOTLAND from London (King's Cross)

The CONTINENT from London via Harwich

Restaurant and Sleeping Cars
Luxurious Steamships

Illustrated Literature Free

H. J. KETCHAM, General Agent
11 West 42nd Street, New York, N. Y.

SPOKANE-PORTLAND-SEATTLE-TACOMA-WALLA WALLA AND DAYTON

2 Daily	Miles	TABLE 56 Pacific Time	1 Daily
9 30	0	Lv...Portland...Ar	7 35
3 10	229	Ar...Pasco...Lv	1 40
6		NORTHERN PACIFIC	3
6 00	0	Lv...Seattle...Ar	7 30
5 50	0	Lv...Tacoma...Ar	7 30
2 20	253	Ar...Pasco...Lv	11 05
1			6
9 35	0	Lv...Spokane...Ar	6 45
1 05	146	Ar...Pasco...Lv	2 35

347 Daily	348 Daily
3 50	10 40
/ 3 57	/ 10 32
4 01	10 27
/ 4 12	/ 10 16
4 19	10 09
/ 4 36	/ 9 56
/ 4 39	/ 9 53
/ 4 48	/ 9 46
/ 4 53	/ 9 40
5 03	9 30
/ 5 15	/ 9 15
/ 5 17	/ 9 12
/ 5 24	/ 9 05
/ 5 26	/ 9 03
/ 5 30	/ 8 59
/ 5 37	/ 8 51
/ 5 43	/ 8 46
/ 5 50	/ 8 38
/ 5 53	/ 8 35
/ 5 57	/ 8 31
6 10	8 20

Mixed 361 Daily Ex. Su.	Mixed 360 Daily Ex. Su.	Miles	TABLE 56 Pacific Time	347 Daily	348 Daily
10 30	4 00	64	Walla Walla	8 20	4 00
/10 44	/ 3 46	69	...Riffle...		
/10 50	/ 3 40	70	...Sapolil...		
/10 54	/ 3 36	71	...Buroker...		
/10 56	/ 3 34	72	...Spring Creek...		
/11 04	/ 3 28	74	...Gilliam...		
/11 16	/ 3 24	75	...Dixie...		
/11 22	/ 3 18	77	...Eastman...		
/11 35	/ 3 06	80	...Minnick...		
/11 55	/ 2 46	85	...Coppel...		
12 15	2 32	88	...Waitsburg...		
/12 25	/ 2 23	91	...Huntsville...		
/12 40	/ 2 12	95	...Long...		
1 00	2 00	98	Ar...Dayton...Lv		

Reference Notes: *Daily. †Ex. Sun. /Stop on flag. ‖Lunch.

SEATTLE-EVERETT-DARRINGTON-BELLINGHAM AND SUMAS

443 Motor Ex. Sun	Miles	TABLE (Pacific Time) 57	444 Motor Ex. Sun.
8 35	0	Lv.....Seattle.....Ar	5 45
/ 8 45	4	.....Interbay.....	/ 5 31
8 50	7	.....Fremont.....	5 23
8 59	9	.....University.....	5 16
— —	12	.....Keith.....	— —
/ 9 14	16	.....Lake.....	/ 5 02
9 28	23	.....Bothell.....	4 48
9 32	24	.....Woodinville.....	4 44
9 46	30	.....Maltby.....	4 32
10 03	39	.....Snohomish.....	4 15
10 13	44	.....Machias.....	— —
10 19	47	.....Hartford 62.....	— —
/ 10 27	51	.....Getchell.....	Via
Via	44	.....Lowell.....	Everett
Hartford	45	.....Everett.....	4 01
10 40	58	.....Edgecomb.....	3 35
10 47	61	Ar.....Arlington.....Lv	3 30
10 47	61	Lv.....Arlington.....Ar	3 30
10 53	64	.....Bryant.....	3 23
/ — —	66	.....Pilchuck.....	/ — —
11 03	71	.....McMurray.....	3 13
11 12	76	.....Montborne.....	3 03
/ 11 15	79	.....Big Lake.....	/ 3 00
11 22	83	.....Clear Lake.....	2 51
11 30	87	.....Sedro-Woolley.....	2 45
/ 11 42	95	.....Thornwood.....	/ 2 31
11 50	99	Ar.....Wickersham.....Lv	2 25
11 50	99	Lv.....Wickersham.....Ar	2 25
/ 11 54	100	.....Mirror Lake.....	/ 2 16
/ 11 59	102	.....Park.....	/ 2 09
/ 12 01	103	.....Blue Canyon.....	/ 2 06
/ 12 14	107	.....Towanda.....	/ 1 52
/ 12 19	109	.....Agate Bay.....	/ 1 47
/ 12 27	113	.....Silver Beach.....	/ 1 40
12 45	118	Ar.....Bellingham.....Lv	1 20

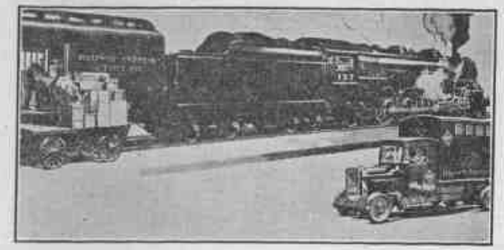

Express Service via

Northern Pacific Railway

Serving the nation for nearly a century, Railway Express is distinctly the American way of shipping—convenient, dependable, fast.

The Railway Express Agency operates over 223,000 miles of railway, including the lines of this Railroad and is owned by the principal railway systems of the country.

Railway Express is well suited to meet the special requirements of the individual shipper and every large user of transportation. It provides a reliable through expedited service for business of almost any size, weight or value.

Vehicles call for shipments at residences or business houses located within our prescribed limits, giving the sender a receipt and taking one from the consignee, thus removing all doubt as to delivery.

RAILWAY EXPRESS AGENCY
(Incorporated)

Information as to rates and schedules can be obtained at the nearest Express Agency on the Northern Pacific

CLE ELUM-ROSLYN AND BEEKMAN

Mixed 473 Ex.Sun.	Mls	TABLE 58 (Pacific Time)	Mixed 474 Ex.Sun.
7 00	0	Lv.....Cle Elum.....Ar	8 10
7 05	2	.....Mine 5.....	8 00
7 15	4	.....Roslyn.....	7 55
7 23	5	.....Ronald.....	7 45
	6	.....Beekman.....	

SEATTLE-TACOMA-OLYMPIA-ABERDEEN-HOQUIAM AND MOCLIPS

422-461 Daily AM	Miles	TABLE 59 (Pacific Time)	464-423 Daily PM
8 00	0	Lv.....Seattle.....Ar	9 20
— —	12	.....Orilia.....	— —
— —	14	.....O'Brien.....	— —
8 26	16	.....Kent.....	f 8 48
— —	18	.....Thomas.....	— —
— —	20	.....Christopher.....	— —
8 35	22	.....Auburn.....	8 38
f 8 41	26	.....Dieringer.....	— —
8 47	29	.....Sumner.....	8 25
8 53	32	.....Puyallup.....	8 20
9 15	40	Ar.....Tacoma.....Lv	8 05
9 25	40	Lv.....Tacoma.....Ar	7 55
9 40	45	.....South Tacoma.....	7 38
9 47	48	.....Lake view.....	7 28
— —	51	.....Country Club.....	— —
f 9 53	53	.....Camp Murray.....	f 7 18
10 00	56	.....Fort Lewis.....	7 11
10 08	60	.....Nisqually.....	7 02
10 16	64	.....St. Clair.....	6 53
461 Daily			464 Daily
10 16	64	.....St. Clair.....	6 55
f 10 21	68	.....Union Mill.....	f 6 48
10 24	68	.....Lacey.....	f 6 45
10 35	73	.....Olympia 60.....	6 34
f 11 13	78	.....Belmore.....	f 6 20
11 28	85	.....Little Rock.....	f 6 08
11 33	86	.....Bordeaux Jct.....	f 6 05
f 11 38	88	.....Mima.....	s 6 01
12 04	92	.....Gate 60.....	5 53
12 14	97	.....Oakville.....	5 41
f 12 29	103	.....Porter.....	f 5 26
12 32	105	.....Malone.....	5 23
12 42	110	.....Elma.....	5 13
f 12 49	114	.....Satsop.....	f 5 06
f 12 53	116	.....Brady.....	f 5 02
1 00	120	.....Montesano.....	4 55
f 1 16	128	.....Aberdeen Jct.....	f 4 40
1 25	132	Ar.....Aberdeen.....Lv	4 33
1 40	135	Ar.....Hoquiam.....Lv	4 20

s-Sunday stop only.

PORTLAND-CENTRALIA AND OLYMPIA AND GRAY'S HARBOR

407 Daily		Miles	TABLE 60 (Pacific Time)	408 Daily	458 Daily
8 35		0	Lv.....Portland.....Ar	2 30	9 30
9 00		10	.....Vancouver.....	1 55	9 05
11 20		89	.....Chehalis.....	11 38	7 06
11 29		93	Ar.....Centralia.....Lv	11 28	6 57
501 Daily					502 Daily
11 35		0	Lv.....Centralia.....Ar		6 30
f 11 48		6	.....Grand Mound.....		6 11
f 11 56		10	.....Rochester.....		6 02
12 01		13	Ar.....Gate.....Lv		5 55
464 Daily					461 Daily
5 53		0	Lv.....Gate.....Ar		11 50
6 34		19	Ar.....Olympia.....Lv		11 00
461 Daily					464 Daily
12 04		13	Lv.....Gate.....Ar		5 53
1 25		54	.....Aberdeen.....		4 33
1 40		58	.....Hoquiam.....		4 20
		86	Ar.....Moclips.....Lv		

Route Your Freight

Northern Pacific—Carload or Less

It Will Have Our Prompt Attention

World's Fair

Chicago

June 1—November 1, 1933

1933 A CENTURY OF PROGRESS CHICAGO

Begin planning now to attend Chicago's "A Century of Progress" International Exposition next Summer. Millions already have been spent in preparing this greatest spectacle of the age.

If You Live in the Far West—

Visit Magic Yellowstone Park. It's right on the way to Chicago. The tour of the Park may be arranged conveniently and inexpensively.

May we send you our World's Fair booklet and estimate of cost from your city, with or without Yellowstone sidetrip?

Address
E. E. Nelson, Northern Pacific Railway,
St. Paul, Minn.

Northern Pacific Railway

PORTLAND-SEATTLE-TACOMA-CHEHALIS AND RAYMOND-SO. BEND

458 Daily	408 Daily	Miles	TABLE 61 (Pacific Time)	407 Daily	459 Daily
4 30	8 30	0	Lv.....Seattle.....Ar	2 20	9 30
5 40	9 50	40	Lv.....Tacoma.....Lv	1 09	8 25
6 52	11 21	89	Ar.....Centralia.....Lv	11 36	7 05
459	407			408	458
* 4 30	* 8 35		Lv.....Portland.....Ar	2 30	9 30
6 53	11 20		Ar.....Chehalis.....Lv	* 11 38	* 7 06
458			WILLAPA HARBOR BRANCH		459
5 40		0	Lv.....Tacoma.....Ar		8 20
		5	.....South Tacoma.....		
Via Main Line See Table No. 6.		9	.....Lakeview.....		Via Main Line. See Table No. 6.
		20	.....Roy.....		
		25	.....Yelm.....		
		31	.....Rainier.....		
		35	.....McIntosh.....		
		40	.....West Tenino.....		
		47	.....Bucoda.....		
6 52		54	Ar.....Centralia.....Lv		7 05
	596-591 Daily				597-594 Daily
	‖ 11 38	0	Lv.....Centralia.....Ar		6 20
	11 48	0	.....Chehalis.....		6 10
	12 01	4	.....Littell.....		f 5 56
	12 04	6	.....Adna.....		5 53
	f 12 15	12	.....Ceres.....		f 5 42
	f 12 20	14	.....Meskill.....		f 5 37
	12 28	17	.....Dryad.....		5 30
	12 32	19	.....Doty.....		f 5 26
	12 42	23	.....Pe Ell.....		5 16
	12 46	25	.....McCormick.....		f 5 10
	12 52	27	.....Walville.....		5 06
	f 12 59	30	.....Pluvius.....		f 5 01
	1 14	36	.....Frances.....		4 39
	f 1 17	38	.....Globe.....		f 4 35
	1 20	39	.....Lebam.....		f 4 32
	f 1 27	42	.....Nallpee.....		f 4 25
	1 29	43	.....Holcomb.....		f 4 23
	1 39	48	.....Menlo.....		f 4 13
	f 1 48	52	.....Willapa.....		f 4 05
	1 55	54	.....Raymond.....		f 3 59
	2 08	58	Ar.....South Bend.....Lv		3 50

HARTFORD EASTERN RAILWAY.—HARTFORD AND MONTE CRISTO

2 Ex. Sun.	Miles	TABLE 62 Pacific Time	1 Ex. Sun.
10 10	0	Lv....Hartford....Ar	4 10
11 37	29	.....Silverton.....	2 45
	33	Ar...Big Four....Lv	
	42	Ar..Monte Cristo..Lv	

CONNECTIONS AT OLEQUA—Northwest Transit Co.

Motor Bus Daily PM	Miles	TABLE 63	Motor Bus Daily PM
4 10	0	Lv.....Longview.....Ar	3 00
4 56	18	.....Olequa.....	2 04
5 05	21	.....Vader.....	1 53
5 25	26	Ar.....Ryderwood.....Lv	1 40

THE ALASKA RAILROAD

Summer season from June 9th to September 8th, inclusive, 1933.

NORTH—READ DOWN **SOUTH—READ UP**

6 Fri. Only	2 Sat. Only	STATIONS		1 Fri. Only	5 Thur. Only
9 00	7 30	Lv.....Seward.....Ar		6 00	6 00
10 07	8 39	.....Lawing.....Lv		4 55	4 55
11 30	10 05	.....Tunnel.....		3 33	3 33
12 25	11 00	.....Girdwood.....		2 28	2 28
2 00	‖12 30	Ar.....Anchorage.....		1 00	1 00
Fri. Motor					
4 00	1 30	Lv.....Anchorage.....Ar		*11 59	‖11 59
— —	2 47	.....Matanuska.....Lv		10 36	10 36
— —	3 12	.....Wasilla.....		10 18	10 18
— —	5 12	.....Talkeetna.....		8 18	8 18
8 00	6 00	Ar.....Curry.....Lv		7 30	7 30

Friday Motor	10 Tue. Only	4 Sun.		3 Wed.-Thur.	9 Tue. Only
9 00		7 30	Lv.....Curry.....Ar	5 15	
— —		8 52	.....Hurricane.....Lv	3 58	
— —		9 48	.....Broad Pass.....	3 04	
— —	1 30	11 20	...McKinley Park...	1 20	1 20
— —	2 10	‖11 59	Ar....Healy.....	12 40	12 40
— —	2 15	12 30	Lv.....Healy.....Ar	‖12 10	‖12 10
— —	3 55	2 10	.....Nenana.....	10 20	10 20
5 00	6 00	4 15	Ar...Fairbanks...Lv	8 30	8 30

‖Meal Stop.
Parlor-Observation cars will be handled on trains Nos. 1, 2, 3 and 4 on Thursday

CONNECTIONS AT DULUTH

Duluth, South Shore & Atlantic Ry.

Ex. Sun.	Mls		Ex. Sun.
8 00	0	Lv.....Duluth.....Ar	5 40
8 30	2	.....Superior.....	5 05
10 33	51	Ar...Iron River...Lv	3 16
11 19	74	.....Bibon.....	2 25
4 55	218	.....Nestoria.....	8 15
5 43	235	.....L'Anse.....	6 10
* 6 35		Ar....Houghton....Lv	4 45
7 45		.....Calumet.....	* 4 00
5 18	225	Ar...Michigamme...Lv	7 59
5 38	232	Ar....Champion....Lv	7 45
6 25	248	Ar....Ishpeming...Lv	7 10
7 00	251	.....Negaunee.....	7 00
† 7 30	263	.....Marquette.....	† 6 20
† 6 45	417	...Sault Ste. Marie...	† 8 20

CANADIAN NATIONAL RYS.

19 Ex. Sun.	Mls		20 Daily
7 00	0	Lv....Duluth.....Ar	8 20
9 50	78	Ar....Virginia....Lv	5 40
10 56	108	.....Cook.....	4 42
1 00	170	.....Ranier.....	2 50
1 15	172	.....Ft. Frances.....	2 25
3 25	227	.....Rainy River.....	12 10
A 9 10	380	.....Winnipeg.....	B 6 10

TRAVEL BY TRAIN

DULUTH, MISSABE & NORTHERN RY.

1			2
* 8 30	Lv.....Duluth.....Ar		4 50
11 23	Ar.....Calumet.....Lv		2 12
11 45	.....Coleraine.....		1 49
11 20	.....Virginia.....		2 08
10 56	.....Eveleth.....		2 28
†11 10	Ar.....Buhl.....Lv		† 2 15
11 40	Ar.....Chisholm.....Lv		1 08
11 31	.....So. Hibbing.....		2 05
11 45	Ar.....Hibbing.....Lv		* 1 50

5			6
* 8 35	Lv.....Duluth.....Ar		5 35
9 35	.....Two Harbors.....Lv		4 35
11 40	Ar.....Aurora.....		.....
11 55	.....Biwabik.....		.....
12 02	.....McKinley.....		.....
12 10	.....Gilbert.....		.....
12 46	.....Eveleth.....Lv		.....
1 15	Ar.....Virginia.....Lv		9 14
11 34	Ar.....Mesaba.....Lv		2 57
12 15	Ar.....Tower.....Lv		2 13
1 00	Ar.....Ely.....Lv		* 1 30

*Daily. †Daily except Sunday.
A—Except Monday. B—Except Sunday.

CONNECTIONS AT WINNIPEG

CANADIAN NATIONAL RAILWAYS

5 Daily	1 Daily	Miles		3 Daily	6 Daily
9 00 Su	9 15 Su	0	Lv.....Winnipeg (CT).....Ar	6 00 Tu	8 00 We
10 35 Su	10 50 Su	54	.....Portage la Prairie (CT).....	4 30 Tu	6 20 We
8 55 Mo	.....	356	Ar.....Regina (MT).....Lv	.....	6 40 Tu
.....	4 50 Su	279	Ar.....Melville (MT).....Lv	10 50 Tu	.....
4 25 Mo	8 55 Su	470	.....Saskatoon (MT).....	4 45 Tu	12 30 Tu
.....	2 30 Mo	610	.....Wainwright (MT).....	11 10 Mo	.....
6 15 Tu	6 00 Mo	796	.....Edmonton (MT).....	7 40 Mo	10 00 Mo
.....	1 30 Mo	1032	.....Jasper (MT).....	12 35 Mo	.....
.....	.....	1087	.....Mt. Robson (PT).....	.....	.....
.....	e12 50 Tu	1286	Ar.....Prince George (PT).....Lv	e 7 45 Tu	.....
.....	c10 15 Tu	1753	.....Prince Rupert (MT).....	c 9 30 Mo	.....
.....	11 00 Mo	1307	Ar.....Kamloops (MT).....Lv	1 10 Mo	.....
.....	9 20 Tu	1567	.....Vancouver (PT).....	3 00 Su	.....

c Mondays, Wednesdays, Fridays. e Tuesdays, Thursdays, Saturdays.

CANADIAN PACIFIC RAILWAY

3 Daily	1 Daily	Mls.		2 Daily	4 Daily
9 30 Su	9 00 Su	0	Lv...Winnipeg (CT)...Ar	8 05 We	5 45 Tu
5 40 Su	7 20 Mo	357	Ar....Regina (MT)....Lv	7 30 Tu	7 50 Tu
11 55 Su	†9 15 Mo	0	Lv....Regina (MT)....Ar	† 6 55 Mo	6 20 Tu
6 25 Mo	†3 55 Mo		Ar....Saskatoon (MT)..Lv	†12 25 Mo	11 55 Mo
9 00 Mo	.....		.....Prince Albert (MT).....	.....	9 00 Mo
5 55 Su	7 40 Mo	357	Lv....Regina (MT)....Ar	8 20 Tu	7 35 Tu
6 50 Su	8 45 Mo	408	Ar...Moose Jaw (MT)..Lv	7 10 Tu	6 35 Tu
8 00 Mo	10 55 Mo	832	.....Calgary (MT).....	3 00 Tu	5 30 Mo
†8 40 Mo	*1 20 Tu	0	Lv....Calgary (MT)....Ar	* 7 20 Mo	2 20 Mo
†3 10 Mo	7 30 Tu	172	Ar...Edmonton (MT)..Lv	1 20 Mo	8 00 Mo
8 35 Mo	11 35 Mo	832	Lv....Calgary (MT)....Ar	1 00 Tu	5 00 Mo
11 25 Mo	2 20 Tu	934	Ar.....Banff (MT).....Lv	10 40 Mo	2 30 Mo
12 25 Mo	3 30 Tu	959	....Lake Louise (MT)....	9 20 Mo	1 30 Mo
11 35 Mo	2 20 Tu	1224	.....Kamloops (PT).....	7 30 Mo	12 10 Mo
9 00 Tu	11 25 Tu	1474	.....Vancouver (PT).....	10 00 Su	3 00 Su

CONNECTIONS AT SPOKANE

Spokane International Ry.

2 Daily	Mls	Pacific Time	1 Daily
11 45	0	Lv...Spokane...Ar	11 30
2 25	75	....Sand Point....	9 20
3 40	110	..Bonners Ferry..	8 11
4 55	141	Ar...Eastport...Lv	7 00
5 15	141	.....Kingsgate.....	6 40

Washington, Idaho & Montana Ry.

Ex. Sun.	Ex. Sun.	Connects at Palouse	Ex. Sun.	Ex. Sun.
4 30	11 05	Lv...Palouse 51...Ar	3 52	9 00
4 48	f11 24	.....Kennedy.....	f 3 34	8 42
4 55	11 41	Ar...Potlatch....Lv	3 26	8 35
.....	11 51	....Princeton.....	3 04	.....
.....	12 04	.....Harvard.....	2 51	.....
.....	12 30	.....Vassar.....	2 25	.....
.....	12 57	.....Cornell.....	2 01	.....
.....	1 13	Ar....Bovill.....Lv	1 45	.....

Spokane, Coeur D'Alene and Palouse Ry.

10 Daily	6 Daily	Miles	Pacific Time	7 Daily	11 Daily
1 10	7 35	0	Lv.....Spokane.....	10 15	6 10
2 03	8 32	23	..... Post Falls	9 22	5 17
2 20	8 50	32	.....Coeur d' Alene.....	9 05	5 00

Connections At Portland

Southern Pacific Co.

Vis Cascade Line 458 17	562 15-223	564 5	402 5-7-5	Mls.	Table 64 Pacific Time	Daily 563 18-5-6	Daily 563 6	Daily 407 330-16	Daily 407 224-18	Daily 459 18
4 30	1 00	11 15	11 45	0	Lv. Seattle Ar	6 30	6 30	2 20	2 20	9 30
9 50	8 00	8 00	8 00	0	Lv. Portland Ar	8 20	8 20	7 35	7 35	3 20
11 37	9 58	9 57	9 57	52	.....Salem.....	6 10	6 10	5 41	5 41	1 29
12 16	10 10	10 40	10 40	81	.....Albany.....	5 26	5 26	4 55	4 55	12 48
1 25	11 55	12 11	12 01	123	.....Eugene.....	4 20	4 20	3 46	3 46	11 46
7 00	5 40	7 20	— —		Ar Klamath Falls Lv	— —	10 10	— —	10 05	6 25
— —	— —	— —	2 18	198	....Roseburg....	1 28	— —	11 55	— —	— —
— —	— —	— —	5 45	277	...Grants Pass...	10 00	— —	8 20	— —	— —
— —	— —	— —	6 35	329	....Medford	9 05	— —	7 20	— —	— —
— —	— —	— —	7 00	341	.....Ashland.....	8 25	— —	6 25	— —	— —
f9 00	f8 00	f10 25	10 49	426	...Black Butte...	f7 15	f7 15	— —	7 31	— —
				445	Shasta Springs					
5 55	6 10	7 32	7 32	682	..Sacramento..	10 10	10 10	— —	10 35	7 50
6 50	8 10	9 50	9 50	772	Ar San Francisco Lv	6 20	8 00	— —	7 40	6 20
9 15	8 45	10 25	10 25	1165	Ar. Los Angeles. Lv			— —	6 00	— —

EQUIPMENT—TRAINS TO CALIFORNIA

Shasta Train Nos. 5-7-5 and 18-8-6

Standard Sleepers—
Between Seattle and San Francisco, N. P. 402 and S. P. 7, S. P. 18-8-6 and O. W. 563.
Cafe-Lounge Car—Portland-Dunsmuir.
Coaches—Portland-San Francisco.

Klamath Nos. 5 and 6.

Standard Sleepers—
Seattle-San Francisco, O. W. 564—S. P. 5 and S. P. 6—O. W. 563.
Pullman Observation Sleeper, Standard and Tourist Sleepers, Dining Car, Coaches— Portland-San Francisco.

Cascade Nos. 17-18. (Ex. fare $3.00)

Standard Sleepers—Seattle-San Francisco, Los Angeles, G. N. 458, S. P. 17—S. P. 18, G. N. 459.
Standard Sleepers—Seattle-Los Angeles (from Oakland on No. 74), and Pullman Observation Sleepers—Portland-San Francisco.
Club Car-Dining Car.
Coach—Eugene to Portland.

West Coast Nos. 15-16.

Standard Sleeper—
Seattle-Los Angeles, O. W. 562 and S. P. 15. Los Angeles-Seattle, S. P. 16 and N. P. 407
Pullman Observation and Tourist Sleepers, Dining Car (except in and out of Portland) and Coaches.

United Railways Co.

61 Mo. We. Fri.	S. P. & S. Ry.	62 Mo. We. Fri.
7 25	Lv Portland ..... Ar	
	10th and Hoyt Sts. Station ..... As	2 10
7 55	As Lianton Lv	1 40
	United Railways	
7 55	Lv Lianton ..... As	1 40
f 8 39	Connell	f12 50
8 50	North Plains	12 44
9 05	Wilkesboro	12 25
9 10	Banks	12 18
f 9 25	Manning	f12 05
f 9 28	Buxton	f11 47
10 25	As Vernonia Lv	11 10
No passenger service	Lv Vernonia Lv	No passenger service
	As Keasey Lv	

f Stop on signal.

Spokane, Portland and Seattle Ry. (Portland Division.)

23 Daily PM	21 Daily AM	Mls	Table 66 Pacific Time	22 Daily AM	24 Daily PM
6 30	8 00	0	Lv Portland (Un. Sta.) ..... As	11 30	7 20
7 37	8 57	27	Lv St. Helens ..... As	10 36	6 24
f 8 00	9 20	39	Lv Goble ..... As	10 15	f 6 03
8 14	9 34	46	Lv Rainier (Longview) ..... As	10 04	5 52
8 50	10 10	62	Lv Clatskanie ..... As	9 32	5 22
f 9 09	10 29	71	Lv Westport ..... As	9 13	f 5 03
9 14	10 34	73	Lv Wauna ..... As	9 08	4 58
10 15	11 35	100	As Astoria Lv	8 10	4 00
10 15	11 40	100	Lv Astoria ..... As	8 10	3 55
f10 40	11 39	106	As Warrenton Lv	7 45	3 35
— —	— —		Ft. Stevens	— —	
				Frt.	
f10 40	11 59	106	Lv Warrenton ..... As	7 45	3 35
f10 46	f12 06	108	Lv Camp Clatsop ..... As	f 7 38	f 3 28
f10 54	f12 14	110	Lv West ..... As	f 7 29	f 3 19
f11 02	f12 22	116	Lv Gearhart ..... As	f 7 21	f 3 11
11 10	12 30	118	Lv Seaside ..... As	7 15	3 05

Oregon Trunk Railway

2-102 Daily	Miles	Table 65 Pacific Time	103-1 Daily
9 30	0.0	Lv Portland ..... As	7 35
12 30	106.1	Lv Wishram 7 ..... As	3 55
f 2 29	156.9	Lv Tuskan ..... As	f 1 33
3 41	160.8	Lv Maupin ..... As	1 23
3 44	181.5	Lv North Jct. ..... As	12 19
4 15	191.9	Lv South Jct. ..... As	11 52
f 4 30	195.0	Lv Truman ..... As	f11 38
4 40	200.1	Lv Gateway ..... As	11 30
f 4 55	205.0	Lv Paxton ..... As	f11 15
5 15	211.3	Lv Madras ..... As	11 00
5 40	216.3	Lv Metolius ..... As	10 45
5 54	221.0	Lv Culver ..... As	10 33
f 6 40	235.6	Lv Terrebonne ..... As	9 55
6 50	238.4	Lv Prineville Jct. ..... As	9 47
8 15	25.6	As Prineville Lv	8 15
5 30	25.6	Lv Prineville C. of P. R. R. ..... As	11 00
6 58	241.0	Lv Redmond ..... As	9 40
f 7 25	250.2	Lv Deschutes ..... As	f 9 15
7 40	257.6	As Bend 7 Lv	8 55

Oregon Electric Railway

9 Daily	Mls	Table 67 Pacific Time	12 Daily
* 8 45	0	Lv Portland Jefferson ..... As	* 5 30
9 03	6	As Garden Home ..... As	5 12
f 9 09	10	Lv Tigard ..... As	f 5 03
f 9 15	14	Lv Tualatin ..... As	4 57
f 9 27	21	Lv Wilsonville ..... As	4 47
9 37	27	Lv Donald ..... As	4 37
f 9 45	32	Lv West Woodburn ..... As	4 29
10 15	49	Lv Salem ..... As	4 00
10 55	76	Lv Albany ..... As	3 20
— —	87	Lv Corvallis ..... As	— —
f — —	102	As Harrisburg Lv	f 2 43
11 39	104	As Junction City Lv	2 36
12 01	120	As Eugene Lv	2 15

Sailings From Northern Pacific Coast

TO ALASKA

ALASKA STEAMSHIP COMPANY—Leave Seattle 9:00 A. M.

For Ketchikan, Wrangell, Juneau, Petersburg, Haines and Skagway.
S. S. Northwestern ..... April 11, June 6, 20, July 4, 18, Aug. 1, 15
S. S. Alaska ..... June 13, 27, July 11, 25, Aug. 8

For Ketchikan, Wrangell, Juneau, Cordova, Valdez, Seward.
(Lv. Seattle 9:00 A. M.)
S. S. Alaska ..... March 25, April 8, 22, May 6, 20
S. S. Aleutian ..... June 3, 16, 30, July 15, 29, Aug. 12, 26
S. S. Yukon ..... April 1, 15, 29, May 13, 27, June 10, 24, July 8, 22

For Nome, St. Michael.
S. S. Victoria ..... June 2, July 6, Sept. 6, Oct. 6

PACIFIC S. S. LINES (The Admiral Line)—Leave Seattle.
Southeastern Route—Ketchikan, Wrangell, Petersburg, Juneau, Skagway.
From Seattle.
S. S. Admiral Rogers ..... April 4, 18, May 2, 16
S. S. Queen ..... May 25

Southwestern Route—Petersburg, Juneau, Cordova, Seward, Kodiak.
From Seattle.
S. S. Admiral Watsons ..... March 29, April 19, May 10
S. S. Admiral Evans ..... April 6, 26, May 17

CAN. PAC. S. S. LINE—Leave Vancouver, B. C., 9:00 P. M.
Alert May-Prince Rupert-Ketchikan-Wrangell-Juneau-Skagway.
S. S. Princess Norah ..... March 11, 25, Apr. 8, 22

CANADIAN NATIONAL S. S. Co.—Leave Vancouver, 8:00 P. M.
S. S. "Prince Rupert" to Prince Rupert, Stewart and Anyox, B. C. ..... Every Monday

TO THE ORIENT
Hawaii, China, Japan, Australia

4 PRESIDENT SHIPS

Speedy and luxurious, from Seattle, Los Angeles and San Francisco to **Hawaii, Japan, China** and through to Straits Settlements, Ceylon, Egypt, Italy and France, Boston, New York, Havana and Panama.

Next Sailings: From Seattle ..... Mar. 4, and every other Saturday thereafter
For information address
AMERICAN MAIL LINE
D. J. Hanscom, General Passenger Agent
760 Stuart Building, Seattle, Washington

NIPPON YUSEN KAISHA LINE
From Seattle ..... Mar. 1, 17, Apr. 7, 21, May 5, 24, June 16, 30

TO HAWAII, SAMOA, FIJI, AUSTRALIA
THE MATSON NAVIGATION CO. (Oceanic S. S. Co.)

From San Francisco
Steamers sail from Pier 30-32.
S. S. Malolo ..... Mar. 18, 31, Apr. 15, 28, May 12, 26, June 9, 23, July 7, 21
S. S. Manoa ..... March 8, April 5
S. S. Maui ..... March 22, April 19
S. S. Lurline ..... May 6, 20, June 3, 17

Australia Service via Hawaii, Samoa, Fiji
S. S. Monterey ..... Mar. 9, May 2 S. S. Mariposa ..... Apr. 6, May 30, July 25

CANADIAN AUSTRALASIAN LINE
Fast service from Vancouver, B. C., to Honolulu, Fiji, New Zealand and Australia.
Sailings every 28 days.
Motorship Aorangi Mar. 1, Apr. 26, June 21 S. S. Niagara ..... Mar. 29, May 24

TO CALIFORNIA
PACIFIC S. S. LINES (The Admiral Line)
Leave Seattle every Wednesday and Saturday, S. S. "Dorothy Alexander" or S. S. "Emma Alexander," 5:00 P. M.
Lv. Portland every Tuesday, S. S. "Admiral Farragut" or "Admiral Peoples," 9:00 P. M.

PUGET SOUND STEAMSHIP SERVICE

NAVY YARD ROUTE
Seattle to Bremerton
Jan. 1 to May 15
(Running Time—One Hour)
6:30, 7:15, 8:40, 10:00 11:00 A. M., 12:20, 1:30, 2:35, 4:30, 9:40, 11:30 P. M.
Bremerton to Seattle
6:15, 10:00, 11:15 A. M., 12:20, 2:35, 5:50, 9:45, 10:45 P. M.

"IROQUOIS"
Lv. Seattle 12:00 Midnight Daily
(Carries automobiles, all sizes)
12:00 Midnight Lv. Seattle ..... Ar. 4:00 P. M.
8:15 A. M. Ft. Townsend ..... Lv. — — P. M.
6:00 A. M. Ar. Port Angeles ..... Lv. 11:00 A. M.
7:00 A. M. Lv. Port Angeles
8:35 A. M. Ar. Victoria ..... Lv. 9:00 A. M.

Great Northern Railway

358	360		359	355
* 5 00	* 8 05	Lv ..... Seattle ..... Ar	1 45	10 45
5 57	9 15	..... Everett	12 43	9 45
8 00	11 35	..... Bellingham	10 45	7 35
9 48	1 30	..... New Westminster	8 56	5 57
10 15	2 00	Ar ..... Vancouver, B. C. Lv	* 8 30	* 5 30

Can. Pac. S. S. Co.

Southbound PM	Southbound AM	Pacific Time Ports of Call	Northbound PM	Northbound AM
*11 40	*10 30	Lv ..... Vancouver (C) ..... Ar	* 7 00	* 8 00
	3 30	Ar ..... Victoria (C) Lv	2 00	
	4 30	Lv ..... Victoria, B. C. ..... Ar	1 30	
* 8 15	* 9 00	Ar ..... Seattle, Wash. Lv	* 9 00	*11 30

Connections With Northern Pacific Trains

At Minneapolis and St. Paul

Chicago, Burlington & Quincy R. R.

		50	44	48	52		45	47	51	49	
.....	.....	10 20	10 05	9 00	8 15	Lv ..Minneapolis.. As	9 55	7 45	9 00	9 20	.....
.....	.....	11 00	10 50	9 40	9 00	..... St. Paul ..... As	9 20	7 05	8 20	8 35	.....
.....	.....	1 51	1 51	12 48	12 12	..... La Crosse	6 03	2 55	4 58	4 58	.....
.....	.....	4 00	4 00	3 00	2 20	..... Dubuque	3 20	11 30	2 30	2 30	.....
.....	.....	8 55	8 45	8 00	7 10	As ..... Chicago Lv	11 00	6 30	10 30	10 45	.....
.....	.....			7 38	6 10	..... Rock Island	12 30	8 00			.....
.....	.....			5 00	7 05	..... St. Louis Lv	9 30	8 25			.....

Chicago, St. Paul, Minneapolis & Omaha (North Western Line)

		582	514	406	410	410-510			501	405	515	511-405	507	
.....	.....	8 10	6 15	9 00	*10 45	10 45	Lv Minneapolis As	— —	9 00	8 00	8 40	8 00	4 35	.....
.....	.....	8 45	7 00	9 35	11 25	11 25	..... St. Paul	— —	8 25	7 25	8 05	7 25	4 00	.....
.....	.....	3 35	3 20	— —	— —	7 25	As ..Madison.. Lv	— —	1 30	— —	1 10	9 25	7 00	.....
.....	.....	— —	— —	4 55	7 10	— —	..Milwaukee..	— —	— —	10 55	— —	— —	— —	.....
.....	.....	7 05	6 55	7 35	9 15	11 25	..... Chicago	— —	10 00	8 30	10 10	5 40	1 55	.....
.....	.....	8 40	— —	8 05	.....	10 15	Lv Minneapolis As	7 55	.....	7 55	8 15	.....	.....	.....
.....	.....	9 15	— —	8 45	.....	11 00	..... St. Paul	7 20	.....	7 20	7 40	.....	.....	.....
.....	.....	6 10	— —	4 15	.....	7 50	As ..Sioux City.. Lv	11 00	.....	10 45	12 30	.....	.....	.....
.....	.....	9 15	— —	7 35	.....	12 10	As ..Omaha.. Lv	7 20	.....	6 40	9 15	.....	.....	.....

Chicago, Milwaukee, St. Paul and Pacific R. R.

8 15	11 25	6 15	8 00	9 15	10 30	Lv ..Minneapolis.. As	3 35	9 45	9 05	7 35	9 13	.....	.....	.....	.....
9 00	12 10	6 55	8 40	9 59	11 10	..... St. Paul	2 45	9 00	8 20	7 00	8 35	.....	.....	.....	.....
11 28	3 12	.....	11 08	12 11	1 33	..... Winona	11 42	6 28	.....	3 50	6 01	.....	.....	.....	.....
12 20	4 22	.....	12 01	1 05	3 25	..... La Crosse	10 50	5 42	.....	3 05	5 20	.....	.....	.....	.....
5 15	10 10	.....	4 30	6 00	6 50	As ..Milwaukee.. Lv	4 05	12 40	.....	9 00	12 45	.....	.....	.....	.....
7 10	12 25	8 30	6 30	8 10	9 00	..... Chicago	2 00	10 40	5 45	6 45	10 45	.....	.....	.....	.....

Chicago, Rock Island & Pacific Ry.

.....	5 00	10 40	*8 30	5 00	Lv ..Minneapolis.. As	*8 30	5 40	5 40	8 00	.....	.....	.....	.....	.....	.....
.....	5 40	11 20	9 10	5 40	..... St. Paul	7 45	4 45	4 45	7 15	.....	.....	.....	.....	.....	.....
.....	— —	— —	7 00	7 30	As ..... Chicago Lv	3 15	12 30	— —	— —	.....	.....	.....	.....	.....	.....
.....	12 30	7 10	— —	— —	As ..Des Moines.. Lv	— —	— —	8 15	11 45	.....	.....	.....	.....	.....	.....
.....	— —	— —	7 12	12 59	..... St. Louis	2 15	11 45	— —	— —	.....	.....	.....	.....	.....	.....
.....	7 20	1 45	.....	.....	..... Kansas City	.....	.....	11 59	5 30	.....	.....	.....	.....	.....	.....

Chicago Great Western R. R.

7 45	8 20	7 45	*4 15	8 20	3 00	8 20	Lv Minneapolis As	8 10	8 45	11 35	5 10	8 05	8 05	.....	.....
8 15	8 55	8 15	4 50	8 55	3 30	8 55	..... St. Paul	7 30	8 10	11 00	4 35	7 25	7 25	.....	.....
9 05	— —	9 05	5 55	12 30	— —	— —	..... Rochester	— —	7 00	*7 10	— —	†4 00	— —	.....	.....
— —	— —	3 57	— —	— —	— —	— —	As ..Dubuque.. Lv	— —	— —	— —	— —	— —	— —	.....	.....
— —	— —	8 45	— —	— —	— —	— —	..... Chicago	— —	— —	— —	— —	— —	— —	.....	.....
5 55	— —	— —	— —	12 45	— —	— —	..... Des Moines	— —	11 15	— —	7 00	— —	— —	.....	.....
10 55	— —	— —	— —	5 35	— —	— —	..... St. Joseph	— —	6 51	— —	1 25	— —	— —	.....	.....
12 55	— —	— —	— —	7 40	— —	— —	..... Kansas City	— —	8 00	— —	11 30	— —	— —	.....	.....
.....	7 40	— —	— —	— —	8 40	— —	..... Omaha	9 00	— —	— —	— —	— —	8 00	.....	.....

Minneapolis & St. Louis R. R.

*9 00	*10 10	*8 15	*2 00	*8 40	Lv ..... St. Paul ..... As	*6 45	*6 35	*8 15	*4 40	*7 00	.....	.....	.....	.....	.....
9 45	10 50	8 55	2 45	9 20	..... Minneapolis	6 05	5 55	7 35	3 55	6 20	.....	.....	.....	.....	.....
— —	— —	— —	9 35	5 20	As ..Marshalltown.. Lv	— —	8 50	12 35	— —	— —	.....	.....	.....	.....	.....
— —	— —	— —	8 30	— —	..... St. Louis	— —	7 30	2 00	— —	— —	.....	.....	.....	.....	.....
— —	— —	4 00	— —	4 00	..... Fort Dodge	11 05	11 10	— —	— —	— —	.....	.....	.....	.....	.....
— —	— —	7 40	— —	7 15	..... Des Moines	7 30	7 30	— —	— —	— —	.....	.....	.....	.....	.....
5 45	6 30	— —	— —	— —	..... Watertown	— —	— —	— —	8 30	10 55	.....	.....	.....	.....	.....
†11 10	— —	— —	— —	— —	..... Aberdeen	— —	— —	— —	— —	†3 45	.....	.....	.....	.....	.....
.....	.....	4 33	— —	— —	..... Kansas City	— —	— —	12 30	— —	— —	.....	.....	.....	.....	.....

Minneapolis, St. Paul & Sault Ste. Marie Ry. (Soo Line)

.....	.....	* 7 30	* 5 23	Lv ..Minneapolis.. As	* 8 40	* 5 35	.....	.....	.....	.....	.....	.....	.....	.....	.....
.....	.....	8 20	6 05	..... St. Paul	8 00	4 30	.....	.....	.....	.....	.....	.....	.....	.....	.....
.....	.....	1 33	12 01	..... Marshfield	2 39	10 41	.....	.....	.....	.....	.....	.....	.....	.....	.....
Street Car & Auto Bus to				..... Menasha	Auto Bus to Neenah										
		4 25	2 53	..... Neenah	11 36	7 15	.....	.....	.....	.....	.....	.....	.....	.....	.....
		4 49	3 15	..... Oshkosh	11 05	6 43	.....	.....	.....	.....	.....	.....	.....	.....	.....
		5 33	4 00	..... Fond du Lac	10 20	5 55	.....	.....	.....	.....	.....	.....	.....	.....	.....
		¶ — —	6 50	As ..Milwaukee.. Lv	7 35	¶ — —	.....	.....	.....	.....	.....	.....	.....	.....	.....
		10 40	6 30	..... Chicago Lv	5 40	12 20	.....	.....	.....	.....	.....	.....	.....	.....	.....

Connections At Chicago

Chicago & Alton R. R. (Union Station)

11 59	11 45	3 00	11 30	9 00	Lv ..... Chicago ..... As	10 15	3 25	6 35	6 35	7 45	5 00	.....	.....	.....	.....
— —	4 00	7 10	3 35	2 45	..... Springfield	2 35	11 20	2 30	2 18	— —	11 30	.....	.....	.....	.....
7 43	6 45	9 30	6 00	5 55	As ..... St. Louis Lv	3 30	8 55	12 05	11 45	11 59	7 30	.....	.....	.....	.....

Baltimore & Ohio (Grand Central Station)

EAST												WEST			
.....	.....	* 8 30	11 00	* 1 55	* 9 30	Lv ..... Chicago ..... As	* 9 00	* 2 00	* 7 05	* 8 05	.....	.....	.....	.....	.....
.....	.....	* 8 50	11 35	.....	10 10	As ..Pittsburgh.. Lv	.....	.....	8 10	* 9 35	.....	.....	.....	.....	.....
.....	.....	4 40	8 30	8 55	5 36	..... Washington	3 50	8 00	12 01	1 30	.....	.....	.....	.....	.....
.....	.....	5 48	9 30	9 53	6 33	..... Baltimore	2 45	7 00	10 55	12 25	.....	.....	.....	.....	.....
.....	.....	8 02	3 38	11 55	8 34	..... Philadelphia	12 42	4 54	8 55	10 20	.....	.....	.....	.....	.....
.....	.....	10 08	* 7 02	* 2 07	*10 36	As *‡New York ‡ Lv	*10 13	* 2 45	* 6 45	8 15	.....	.....	.....	.....	.....

‡ Time shown is for Liberty St. Motor coach service is also maintained to and from 23rd St., 42nd St. and Columbus Circle.

Chesapeake & Ohio Railway of Indiana (Central Station)

EAST												WEST			
.....	.....	*12 45	† 5	.....	Lv ..... Chicago (C.T.) ..... As	* 6 35	.....	.....	.....	.....	.....	.....	.....	.....	.....
.....	.....	4 35	‡ 8	.....	As ..... Peru (C.T.) Lv	2 50	.....	.....	.....	.....	.....	.....	.....	.....	.....
.....	.....	7 50	.....	.....	..... Muncie (C.T.) Lv	9 40	.....	.....	.....	.....	.....	.....	.....	.....	.....
.....	.....	*12 30	‡ 8	.....	As ..... Cincinnati (E.T.) Lv	* 7 00	.....	.....	.....	.....	.....	.....	.....	.....	.....

Chicago & Eastern Illinois (Dearborn Station)

SOUTH												NORTH			
.....	*11 40	*10 55	*7 30	*12 05	*8 10	Lv Chicago As	* 8 03	* 7 10	5 20	* 5 20	* 5 40	.....	.....	.....	.....
.....	3 05	1 50	10 45	3 05	12 16	As Danville Lv	4 00	3 55	12 08	4 42	2 18	.....	.....	.....	.....
.....	4 45	3 10	12 06	4 35	2 10	..... Terre Haute	1 59	2 30	10 31	2 55	12 42	.....	.....	.....	.....
.....	* 8 00	* 5 20	3 00	* 8 00	5 45	..... Evansville	*11 05	*11 40	* 7 37	*12 01	10 00	.....	.....	.....	.....

C. L. & L. (Monon Route) (Dearborn Station)

SOUTH												NORTH			
.....	*5 30	*12 00	*12 01	*9 00	*9 00	Lv ..Chicago.. As	* 2 30	* 5 20	* 6 10	*8 15	.....	.....	.....	.....	.....
.....	*10 00	4 25	5 00	— —	— —	Lafayette Lv	— —	— —	1 00	12 00	*5 00	.....	.....	.....	.....
.....	.....	* 8 45	* 9 40	— —	— —	..... Cincinnati (E.T.)	— —	— —	*10 00	*9 15	.....	.....	.....	.....	.....
.....	.....	.....	.....	7 15	8 35	..... French Lick	9 45	9 05	.....	.....	.....	.....	.....	.....	.....
.....	.....	.....	.....	*6 30	*6 45	..... Louisville	*10 00	*8 15	.....	.....	.....	.....	.....	.....	.....

Reference Marks: *Daily. †Except Sunday. ‡Except Saturday. ¶Except Monday. a Leave and arrive at No. Philadelphia. b Sleepers from Chicago arrive 8:55 a. m. by direct connecting train. c Week days-Sundays arrives 1:30 p. m. e Leave Sundays at 1:45 p. m. f Flag stop. g Via Welland. h Ex. Sun. and Mon. i Stops to receive passengers for Chicago.

Connections At Chicago—Continued

C. C. C. & St. L. (Central Station)

SOUTH												NORTH			
.....	*11 40	* 8 50	* 1 30	*10 05	Lv ..Chicago.. As	* 5 40	* 7 35	* 3 00	* 7 15	* 9 15	.....	.....	.....	.....	.....
.....	4 25	2 25	8 50	2 00	As ..Indianapolis.. Lv	*12 10	1 55	10 55	2 45	5 00	.....	.....	.....	.....	.....
.....	7 55	6 15	9 30	5 35	..Cincinnati (E.T.)..	* 10 05	11 58	9 15	1 00	* 3 05	.....	.....	.....	.....	.....
.....	* 3 30	* 3 30	* 2 30	* 8 30	..Washington..	* 11 45	*11 45	* 6 01	.....	.....	.....	.....	.....	.....	.....

Erie. (Dearborn Station)

EAST												WEST			
.....	*11 10	6 30	*11 00	Lv ..... Chicago ..... As	* 1 00	* 7 50	* 4 10	.....	.....	.....	.....	.....	.....	.....	.....
.....	9 32	3 38	9 25	As ..... Akron Lv	4 44	12 13	8 15	.....	.....	.....	.....	.....	.....	.....	.....
.....	11 30	4 56	11 05	..... Youngstown	3 06	10 40	6 43	.....	.....	.....	.....	.....	.....	.....	.....
.....	* 5 22	7 22	* 2 42	..... New York (E.T.)	*11 30	* 8 45	* 3 15	.....	.....	.....	.....	.....	.....	.....	.....

Grand Trunk—Canadian National Rys. (Dearborn Station)

EAST												WEST			
.....	.....	*11 00	* 6 25	* 9 05	Lv ..... Chicago ..... As	* 7 00	* 8 25	* 8 30	.....	.....	.....	.....	.....	.....	.....
.....	.....	7 30	— —	4 35	As ..... Detroit Lv	10 20	12 35	.....	.....	.....	.....	.....	.....	.....	.....
.....	.....	3 50	8 20	10 30	..... Toronto	5 30	8 30	*10 10	.....	.....	.....	.....	.....	.....	.....
.....	.....	10 00	4 30	6 45	..... Montreal	* 9 30	11 15	4 00	.....	.....	.....	.....	.....	.....	.....
.....	.....	— —	8 03	* 7 20	..... Boston	* 8 45	9 00	— —	.....	.....	.....	.....	.....	.....	.....
.....	.....	— —	*12 01	— —	L.V.Ry. Buffalo	.....	6 05	.....	.....	.....	.....	.....	.....	.....	.....
.....	.....	— —	— —	* 9 40	L.V.Ry. New York	.....	* 8 25	.....	.....	.....	.....	.....	.....	.....	.....

Illinois Central Ry. (Central Station)

*9 45	* 4 00	*6 15	*11 45	*11 55	*10 55	Lv ..... Chicago ..... As	10 00	6 45	7 40	3 20	9 10	.....

TABLE OF SLEEPING CAR RATES

For information only. Subject to change without notice.

BETWEEN — NORTHERN PACIFIC "TRAVELER'S STORE FOR THE WEST"	Chicago		St. Paul Minneapolis		Duluth Superior	Fargo		Jamestown		St. Louis	Kansas City	Billings		Gardiner	Butte Helena		Spokane		Seattle Tacoma		Portland	
	Standard Lower Berth	Tourist Lower Berth	Standard Lower Berth	Tourist Lower Berth	Standard Lower Berth	Standard Lower Berth	Tourist Lower Berth	Standard Lower Berth	Tourist Lower Berth	Standard Lower Berth	Standard Lower Berth	Standard Lower Berth	Tourist Lower Berth	Standard Lower Berth	Standard Lower Berth	Tourist Lower Berth	Standard Lower Berth	Tourist Lower Berth	Standard Lower Berth	Tourist Lower Berth	Standard Lower Berth	Tourist Lower Berth
Baltimore-Washington.....Md.	$ 8.25	.....	$12.00	.....	.....	.....	.....	.....	.....	.....	.....	.....	.....	.....	$24.00	.....	$28.13	.....	$31.50	.....	$31.50	.....
Bemidji.....Minn.	.....	.....	3.38	.....	.....	.....	.....	.....	.....	.....	.....	.....	.....	.....	.....	.....	.....	.....	.....	.....	.....	.....
Billings.....Mont.	13.50	$ 7.50	10.13	$ 5.63	.....	$ 7.50	$ 3.75	$ 6.38	$ 3.38	$13.50	$11.25	.....	.....	$ 3.38	3.75	$ 1.88	6.75	$ 3.75	10.88	$ 6.00	10.88	$ 6.00
Bismarck-Mandan.....N. D.	8.63	4.50	5.25	3.00	.....	3.38	1.88	.....	.....	.....	.....	$ 5.25	$ 3.38	6.75	7.88	4.50	12.00	6.38	15.75	8.63	15.75	8.63
Boston.....Mass.	10.13	.....	12.75	.....	.....	.....	.....	.....	.....	.....	.....	.....	.....	.....	24.75	.....	28.88	.....	32.63	.....	32.63	.....
Bozeman.....Mont.	15.00	7.88	11.25	6.00	.....	8.25	4.13	7.88	4.13	14.63	12.75	3.00	1.88	.....	3.00	1.88	5.63	3.00	9.75	5.25	9.75	5.25
Buffalo.....N. Y.	5.63	.....	9.00	.....	.....	.....	.....	.....	.....	.....	.....	.....	.....	.....	21.38	.....	25.50	.....	28.88	.....	28.88	.....
Butte.....Mont.	15.75	8.25	12.38	6.38	$12.38	9.00	5.25	8.63	4.50	15.38	12.75	3.75	1.88	3.38	.....	.....	4.50	2.25	8.63	4.50	8.63	4.50
Chicago.....Ill.	.....	.....	3.75	1.88	*4.50	7.50	3.75	7.50	4.13	.....	.....	13.50	7.50	13.38	15.75	8.25	19.88	10.50	23.63	12.38	23.63	12.38
Cody.....Wyo.	15.00	.....	12.00	.....	.....	8.63	.....	8.25	.....	14.63	12.75	3.00	.....	.....	.....	.....	.....	.....	.....	.....	.....	.....
Denver.....Colo.	.....	.....	.....	.....	.....	.....	.....	.....	.....	10.13	6.38	8.25	.....	10.13	10.50	.....	14.63	.....	15.75	.....	15.75	.....
Dickinson.....N. D.	10.13	5.25	6.38	3.38	.....	3.75	1.88	3.75	1.88	.....	.....	3.75	2.25	6.00	6.38	3.75	10.50	5.63	14.63	7.88	14.63	7.88
Duluth-Superior.....Minn.	4.50	.....	3.00	.....	.....	.....	.....	.....	.....	.....	.....	.....	.....	.....	12.38	6.38	16.50	8.63	19.88	10.88	19.88	10.88
Ellensburg.....Wash.	22.50	12.00	19.50	10.13	.....	16.50	8.63	15.75	8.25	21.75	19.13	10.13	5.63	9.00	7.50	4.13	3.75	1.88	3.00	1.88	3.75	.....
Fargo.....N. D.	7.50	3.75	3.75	1.88	.....	.....	.....	.....	.....	.....	.....	7.50	3.75	8.63	9.00	5.25	13.50	6.75	17.63	9.00	17.63	9.00
Forsyth.....Mont.	12.38	6.38	8.63	4.50	.....	6.00	3.38	5.25	3.00	.....	.....	.....	.....	3.75	4.13	2.25	8.25	4.50	12.38	6.75	12.38	6.75
Gardiner.....Mont.	15.38	.....	12.00	.....	.....	8.63	.....	8.25	.....	14.63	12.75	3.38	.....	.....	3.38	.....	6.38	.....	10.50	.....	10.50	.....
Glendive.....Mont.	10.88	5.63	7.50	3.75	.....	4.50	2.25	3.75	1.88	.....	.....	.....	.....	4.50	5.63	3.38	9.75	5.25	13.50	7.50	13.50	7.50
Grand Island.....Neb.	.....	.....	.....	.....	.....	.....	.....	.....	.....	6.38	3.75	8.25	.....	10.13	10.88	.....	14.63	.....	18.00	.....	18.00	.....
Grants Pass.....Ore.	a27.00	b14.25	a23.63	a12.00	a23.63	a21.28	a10.88	a21.00	a10.88	.....	.....	a14.63	a 7.88	a14.25	12.38	6.38	8.25	4.13	c15.63	.....	3.75	1.88
Helena.....Mont.	15.75	8.25	12.38	6.38	12.38	9.00	5.25	8.63	4.50	15.38	12.75	3.75	1.88	3.38	.....	.....	4.50	2.25	8.63	4.50	8.63	4.50
International Falls.....Minn.	.....	.....	3.75	.....	.....	.....	.....	.....	.....	.....	.....	.....	.....	.....	.....	.....	.....	.....	.....	.....	.....	.....
Jamestown.....N. D.	7.50	4.13	3.75	2.25	.....	.....	.....	.....	.....	.....	.....	6.38	3.38	8.25	8.63	4.50	13.13	6.75	17.25	9.00	17.25	9.00
Kansas City.....Mo.	.....	.....	5.63	.....	.....	.....	.....	.....	.....	3.75	.....	11.25	.....	12.75	12.75	.....	@17.25	.....	@19.88	.....	@19.88	.....
Lincoln.....Neb.	.....	.....	.....	.....	.....	.....	.....	.....	.....	5.63	3.75	9.75	.....	12.00	12.00	.....	16.50	.....	19.88	.....	19.88	.....
Livingston.....Mont.	14.63	7.88	10.88	6.00	.....	7.88	4.13	7.50	4.13	14.63	12.75	3.00	1.88	.....	3.00	1.88	6.00	3.38	10.13	5.63	10.13	5.63
Los Angeles.....Cal.	a27.00	b14.25	a23.63	a12.38	a26.25	a23.63	a12.38	a23.63	a12.38	.....	.....	23.38	.....	a22.88	21.01	.....	16.88	.....	c14.25	.....	12.38	6.38
Miles City.....Mont.	12.00	6.38	8.25	4.50	.....	5.63	3.00	4.50	2.25	.....	.....	.....	.....	3.75	4.50	3.00	8.63	4.50	12.75	6.75	12.75	6.75
Missoula.....Mont.	17.25	9.00	13.50	7.50	.....	10.50	5.63	10.13	5.63	17.25	14.63	4.13	2.25	3.75	3.00	1.88	3.75	1.88	7.50	4.13	7.50	4.13
New York City.....N. Y.	9.00	.....	12.75	.....	.....	.....	.....	.....	.....	.....	.....	.....	.....	.....	24.75	.....	28.88	.....	32.63	.....	32.63	.....
Pasco-Kennewick.....Wash.	19.88	10.50	18.00	9.75	.....	15.00	7.88	14.63	7.88	19.13	17.25	8.63	4.50	7.88	6.00	3.38	3.00	1.88	3.75	1.88	3.75	2.25
Philadelphia.....Pa.	8.25	.....	12.00	.....	.....	.....	.....	.....	.....	.....	.....	.....	.....	.....	24.00	.....	28.13	.....	31.50	.....	31.50	.....
Pittsburgh.....Pa.	6.75	.....	8.25	.....	.....	.....	.....	.....	.....	.....	.....	.....	.....	.....	20.25	.....	24.38	.....	28.13	.....	28.13	.....
Portland.....Ore.	23.63	12.38	19.88	10.88	19.88	17.63	9.00	17.25	9.00	22.50	@19.88	10.88	6.00	10.50	8.63	4.50	4.50	2.25	3.75	.....	.....	.....
Roseburg.....Ore.	a27.00	b14.25	a23.26	a11.25	a23.26	a21.01	a10.88	a20.63	a10.88	.....	.....	a14.26	a 7.88	a13.88	12.01	6.38	7.88	4.13	c14.50	.....	3.38	1.88
St. Louis.....Mo.	.....	.....	5.63	.....	.....	.....	.....	.....	.....	.....	3.75	13.50	.....	14.63	15.38	.....	19.13	.....	22.50	.....	22.50	.....
St. Paul-Minneapolis.....Minn.	3.75	1.88	.....	.....	3.00	3.75	1.88	3.75	2.25	5.63	5.63	10.13	5.63	12.00	12.38	6.38	16.50	8.63	19.88	10.88	19.88	10.88
Sacramento.....Cal.	a27.00	b14.25	a23.63	a12.38	a26.25	a23.63	a12.38	a23.63	a12.38	.....	.....	a18.76	a 9.75	a18.38	16.51	7.88	12.38	6.38	c9.75	.....	7.88	4.13
San Francisco.....Cal.	a27.00	b14.25	a23.63	a12.38	a26.25	a23.63	a12.38	a23.63	a12.38	.....	.....	19.13	a 9.75	a18.75	16.88	7.88	12.75	6.75	c10.13	.....	8.25	4.50
Seattle.....Wash.	23.63	12.38	19.88	10.88	19.88	17.63	9.00	17.25	9.00	22.50	@19.88	10.88	6.00	10.50	8.63	4.50	4.50	2.25	.....	.....	3.75	.....
Sheridan.....Wyo.	.....	.....	.....	.....	.....	.....	.....	.....	.....	12.75	10.13	3.00	.....	3.75	4.50	.....	8.25	.....	12.38	.....	12.38	.....
Spokane.....Wash.	19.88	10.50	16.50	8.63	16.50	13.50	6.75	13.13	6.75	19.13	c17.25	6.75	3.75	6.38	4.50	2.25	.....	.....	4.50	2.25	4.50	2.25
Staples.....Minn.	6.38	3.38	3.00	1.88	.....	3.00	1.88	3.38	1.88	.....	.....	8.25	4.50	10.50	10.88	6.00	15.00	8.25	19.13	10.50	19.13	10.50
Tacoma.....Wash.	23.63	12.38	19.88	10.88	19.88	17.63	9.00	17.25	9.00	22.50	@19.88	10.88	6.00	10.50	8.63	4.50	4.50	2.25	.....	.....	3.75	.....
Terry.....Mont.	11.25	6.00	7.88	4.13	.....	4.50	2.25	4.13	2.25	.....	.....	.....	.....	4.13	@4.50	3.00	9.00	5.25	13.13	7.50	13.13	7.50
Valley City.....N. D.	7.50	3.75	3.75	1.88	.....	.....	.....	.....	.....	.....	.....	6.75	3.75	8.63	9.00	5.25	13.13	6.75	17.25	9.00	17.25	9.00
Wishram.....Wash.	22.50	12.00	19.13	10.13	.....	15.75	8.25	15.38	8.25	.....	.....	10.13	5.25	9.00	7.50	3.75	3.75	1.88	.....	.....	3.00	1.88
Yakima.....Wash.	21.75	11.25	19.13	9.75	.....	15.75	8.25	15.38	7.88	21.00	19.13	9.75	5.25	9.00	6.75	3.75	3.75	1.88	3.00	1.88	3.75	.....

a—Via Portland or Seattle. b—Via St. Paul and Portland or Seattle. ①—Butte $5.25. ②—Via direct lines; via St. Paul $22.50. ③—Tacoma 38c less. ④—Tacoma 75c less. ⑤—Tacoma 38c less. ⑥—Via direct lines; via St. Paul $19.13. *Via direct lines.

RATES FOR UPPER BERTH, DRAWING ROOM OR COMPARTMENT IN SLEEPING CARS.

Where Lower Berth Rate Is	Upper Berth Rate Will Be	Drawing Room Rate Will Be	Compartment Rate Will Be	Where Lower Berth Rate Is	Upper Berth Rate Will Be	Drawing Room Rate Will Be	Compartment Rate Will Be	Where Lower Berth Rate Is	Upper Berth Rate Will Be	Drawing Room Rate Will Be	Compartment Rate Will Be	Where Lower Berth Rate Is	Upper Berth Rate Will Be	Drawing Room Rate Will Be	Compartment Rate Will Be
$ 1.88	$ 1.50	.....	.....	$ 8.63	$ 6.90	$ 31.50	$ 24.75	$ 15.38	$ 12.30	$ 54.00	$ 43.50	$ 22.50	$ 18.00	$ 79.50	$ 63.00
2.25	1.80	.....	.....	9.00	7.20	31.50	25.50	15.75	12.60	55.50	44.25	22.88	18.30	81.00	64.50
3.00	2.40	$10.50	$ 9.00	9.75	7.80	34.50	27.75	16.50	13.20	58.50	46.50	23.25	18.60	82.50	65.25
3.38	2.70	12.00	9.75	10.13	8.10	36.00	28.50	17.25	13.80	61.50	48.75	23.63	18.90	84.00	66.75
3.75	3.00	13.50	10.50	10.50	8.40	37.50	30.00	17.63	14.10	63.00	49.50	24.00	19.20	84.00	67.50
4.13	3.30	15.00	12.00	10.88	8.70	39.00	30.75	18.00	14.40	63.00	51.00	24.38	19.50	85.50	68.25
4.50	3.60	16.50	12.75	11.25	9.00	40.50	31.50	18.75	15.00	66.00	52.50	24.75	19.80	87.00	69.75
5.25	4.20	19.50	15.00	12.00	9.60	42.00	33.75	19.13	15.30	67.50	54.00	25.50	20.40	90.00	72.00
5.63	4.50	21.00	15.75	12.38	9.90	43.50	35.25	19.50	15.60	69.00	54.75	26.25	21.00	93.00	73.50
6.00	4.80	21.00	17.25	12.75	10.20	45.00	36.00	19.88	15.90	70.50	56.25	27.00	21.60	94.50	75.75
6.38	5.10	22.50	18.00	13.13	10.50	46.50	36.75	20.25	16.20	72.00	57.00	28.13	22.50	99.00	78.75
6.75	5.40	24.00	19.50	13.50	10.80	48.00	38.25	20.63	16.50	73.50	57.75	28.88	23.10	102.00	81.00
7.50	6.00	27.00	21.00	14.25	11.40	51.00	40.50	21.00	16.80	73.50	59.25	31.50	25.20	111.00	88.50
7.88	6.30	28.50	22.50	14.63	11.70	52.50	41.25	21.38	17.10	75.00	60.00	32.63	26.10	115.50	91.50
8.25	6.60	30.00	23.25	15.00	12.00	52.50	42.00	21.75	17.40	76.50	61.50				

The minimum lower standard berth rate (including surcharge) is $3.00 and minimum upper standard berth rate is $2.40.

The rate for a section occupied by one passenger only is the lower berth rate plus forty per cent (40%).

The rate for a section occupied by two passengers (both in lower berth) is the lower berth rate plus sixty per cent (60%).

The minimum lower tourist berth rate is $1.88 and the minimum upper tourist berth rate is $1.50.

A minimum of two adult railroad tickets is required for the occupancy of a drawing room and a minimum of 1½ adult railroad tickets for the occupancy of a compartment.

All rates quoted include surcharge.

Seat Rates:

SEAT FARES	St. Paul-Mpls.	Fargo	Billings	Butte	Spokane	Seattle	Tacoma
Fargo	$1.50	....	....	....	....	....	....
Jamestown	2.18	$0.75	....	....	....	....	....
Bismarck	2.93	1.43	....	....	....	....	....
Butte	....	....	$1.50	....	....	....	....
Missoula	....	....	2.40	$0.90	....	....	....
Portland	....	....	....	....	$2.25	$1.50	$1.13
Tacoma	....	....	....	....	....	.75	....

General Information For Travelers

The Northern Pacific Railway is not responsible for errors in time tables, inconveniences or damage from delayed trains, or failure to make connections.

Schedules are subject to change without notice.

Buy Tickets before boarding trains and thereby avoid payment of extra charge.

Children under 5 years of age free when accompanied by parent or guardian; 5 years of age and under 12, one-half fare; 12 years of age or over, full fare.

Tickets Must Be Used Within Limit. Passengers must reach destination not later than midnight of date punched in the margin of tickets, or indicated on stopover paster. One-way first class tickets will be honored for passage within 30 days in addition to date of sale.

Tickets Honored via Seattle. All tickets reading via Northern Pacific from Spokane, Wash., or points east to Tacoma, Wash., and points south thereof, will be honored via Seattle, Wash., without additional charge, upon application to Conductor.

Optional Routes. Tickets reading via Northern Pacific Railway from points in or east of Montana to Portland, Oregon, or to points beyond, will be honored at option of passengers via the Northern Pacific Railway to Spokane or Pasco, thence via Spokane, Portland and Seattle Railway to Portland and vice versa.

"All the Year" Tourist and Summer Excursion Tickets from points in North Dakota or east thereof or from points east of and including Grand Island, Hastings and Superior, Neb. (via Billings), reading via Northern Pacific Railway to Spokane or Pasco, thence via Spokane, Portland and Seattle Railway to Portland or via Portland to points south thereof, or to points on Astoria Division, S. P. & S. Ry. will be honored at option of passengers via Northern Pacific Railway through Seattle or Tacoma to Portland, as the case may be; and vice versa. This option does not apply on tickets issued in British Columbia, Colorado, New Mexico, Washington or Wyoming nor from points in Nebraska west of Grand Island, Superior or Hastings or points in Kansas, except Atchison or Leavenworth, or where tickets are routed via Kansas City, Mo., nor does it apply on tickets from points in Montana or South Dakota, on the C. B. & Q. R. R., or from points in Oklahoma or Texas except where tickets are routed via Kansas City, Mo.

Tickets reading via S. P. & S. Ry. from Spokane, Wash., to Pasco, Wash., or beyond, or vice versa, will be honored at option of passengers via Northern Pacific Railway between Spokane and Pasco.

Tickets reading via Great Northern Railway, Oregon-Washington Railroad & Navigation Company, or Northern Pacific Railway to any point on the joint line, Seattle to Portland, inclusive, or on any branch line diverging therefrom, will be honored on trains of any of these railways on the joint line.

Tickets reading via Northern Pacific Ry., Minneapolis, St. Paul & Sault Ste. Marie Ry. or Great Northern Ry. between St. Paul-Minneapolis and Duluth-Superior will be honored on the trains of any of these lines.

Stopovers on One-Way Tickets. On one-way first class tickets, stopovers will be allowed at all stations on the Northern Pacific Ry. within 30 days from date of sale upon application to Conductor.

Telegraph Service. Western Union messages accepted at all stations.

Dining Car Meals. Combination Breakfast, 60c to $1.00 and a la carte Luncheon, $1.00 and a la carte. Table d'Hote Dinner, $1.25 and a la carte.

Adjustment of Fares. In cases of dispute with conductors or agents, passengers should pay fare required, take receipt and communicate with E. J. Johnson, Auditor Passenger Receipts, Northern Pacific Railway, St. Paul, Minn.

Redemption of Tickets. Tickets unused or partly used will be redeemed under tariff regulations on application to E. J. Johnson, Auditor Passenger Receipts, St. Paul, Minn.

Mark your Baggage. All baggage should show name and permanent address of owner. Hand baggage in Pullmans is restricted to what can be conveniently placed in berth or seat occupied by passenger.

Baggage Maximums. No single piece of baggage exceeding 250 pounds in weight, or 72 inches in greatest dimension, or exceeding $2500.00 in value will be checked. Free allowances are subject to tariff stipulation as to contents, weight, value and size.

Baggage Insurance. A charge of ten cents only is made for each hundred dollars value declared above $100 for baggage checked for each adult passenger and above $50 for each child traveling on half fare ticket. The limit of baggage which may be insured on a single ticket is $2500.

Limited Liability. Excess value of baggage must be declared and paid for at time of checking.

Bicycles (not motorcycles), baby carriages, dogs and guns are carried in baggage cars subject to tariff regulations.

Lost Articles should be inquired for from the Manager, Baggage and Express Traffic, Northern Pacific Railway, St. Paul, Minn. No responsibility is assumed for unchecked articles left in stations or cars.

INDEX TO STATIONS

	Table No.	Altitude
Aberdeen, Wash.	59, 60	10
Aberdeen Jct., Wash.	59	10
Abbotsford, B. C.	57‡	....
Acme, Wash.	57‡	....
Adco, Wash.	....	311
Adkins, Wash.	56	1017
Adna, Wash.	61	196
Adrian, N. D.	26	1379
Adrian, Wash.	11	1237
Agatha, Idaho	53	910
Agate Bay, Wash.	57	326
Agency, Mont.	45	2559
Ahsahka, Idaho	53‡	1005
Ainsworth Jct., Wash.	56	360
Aitkin, Minn.	13	1230
Albany, Ore.	64	208
Alder, Mont.	41	5128
Alderdale, Wash.	7	....
Alderton, Wash.	59	....
Aldrich, Minn.	1, 30	1351
Alfalfa, Wash.	5	723
Alfred, N. D.	22	1902
Algoma, Ida.	42	2189
Alice, N. D.	21	1149
Alliance, Neb.	1, 8	....
Allard, Mont.	42	2269
Alonez, Wis.	15	653
Almira, Wash.	50	1931
Almont, N. D.	2	1935
Alnota, Wash.	52	645
Alpha, Wash.	59‡	63
Alpowa, Wash.	52‡	722
Amber, Wash.	7	1266
Ambrose Falls, Wis.	15	872
Anaconda, Mont.	42	5331
Anoka, Minn.	1	994
Antelope, N. D.	2	2435
Anton, Wis.	13	833
Apple Creek, N. D.	21	1674
Apex, Ore.	53	1921
Ardmore, So. Dak.	8	....
Arena, N. D.	24	1903
Arlee, Mont.	4, 45	3094
Arlington, Wash.	57	118
Armstead, Mont.	44	5503
Arrow, Ida.	51, 53	831
Arvada, Wyo.	12	....
Ashland, Wis.	15	688
Ashland Jct., Wis.	15	662
Astoria, Ore.	66	12
Atchison, Kan.	8	....
Athena, Ore.	55‡	1722
Athol, Idaho	4	2400
Atkinson, Minn.	10	1168
Attalia, Wash.	55, 56	356
Auburn, Wash.	5, 7, 59	100
Audubon, Minn.	1	1332
Aurora, Ill.	1	....
Aurora, Neb.	8	....
Austin, Mont.	3	4771
Avon, Mont.	3	4702
Babb, Wash.	47	2345
Babcock, Wash.	54‡	1082
Backus, Minn.	16	1363
Bacon, Wash.	50‡, 53	1336
Badger, Wash.	5‡	692
Bailey, Minn.	1	953
Baker, Idaho	44	4376
Bakersfield, Calif.	64‡	....
Bald Knob, Minn.	10	955
Baldi, Wash.	5	....
Ballantine, Mont.	8‡	....
Barberton, Wash.	7	275
Barger, Wash.	7	270
Barker, Minn.	13	970
Barlow, N. D.	25	1562
Barney, N. D.	20	1056
Barnum, Minn.	10	1122
Barrows, Minn.	10	1237
Bass, Mont.	46	3277
Bassett Jct., Wash.	53‡	1132
Battleground, Wash.	7	327
Battle Lake, Minn.	20	1376
Baxter, Minn.	13	1228
Bay City, Wash.	7	10
Bayne, Wash.	7	872
Beach, N. D.	2, 30	2770
Bean, Mont.	46	3818
Bearcreek, Mont.	36	....
Bearmouth, Mont.	4	3813
Beatrice, Wash.	4‡	1401
Beaver Hill, Mont.	2‡	2841
Becker, Minn.	7	996
Beekman, Wash.	58	2375
Belfield, N. D.	2	2603
Belgrade, Mont.	3	4467
Belknap, Mont.	4	2460
Belle Prairie, Minn.	16	1155
Bellingham, Wash.	57	71
Bellwood, Wis.	15	1253
Belmont, Wash.	51‡	2510
Belmore, Wash.	59	163
Bemidji, Minn.	16	1371
Bend, Ore.	65	3618
Benedict, Minn.	16	1336
Bengs, Wash.	7	1468
Benson, Wis.	10	899
Bennett, Mont.	43	4966
Benz, Mont.	2	2289
Berea, N. D.	2	1447
Berlin, N. D.	22	1491
Berom, Minn.	10	1000
Berrian, Wash.	7	....
Beulah, N. D.	29	1797
Big Falls, Minn.	16	1240
Big Four, Wash.	62	....
Big Horn, Mont.	2	2712
Big Lake, Minn.	1	960
Big Lake, Wash.	57	107
Big Timber, Mont.	3	4094
Billings, Mont.	3, 8, 9, 13, 35, 37	3139
Binford, N. D.	23	1543
Birchfield, Wash.	54‡	1611
Birdseye, Mont.	3	4231
Bishop, Wash.	52‡	682
Bismarck, N. D.	2, 13	1692
Black Canyon, Wash.	60, 61	....
Blackduck, Minn.	16	1404
Black River, Wash.	39	....
Blackwell, Ida.	48A	....
Blatchford, Mont.	2	2269
Bloom, N. D.	2	1521
Bloomburg, Mont.	3	5573
Blueberry, Wash.	13	1254
Blue Canyon, Wash.	57	326
Blue Grass, No. Dak.	21	2060
Bluffton, Minn.	1	1344
Bolack, N. D.	18	866
Bonita, Mont.	4	3594
Bonlow, Wash.	54‡	1430
Bonner, Mont.	4	3321
Bordeaux Jct., Wash.	59	146
Bothell, Wash.	57	54
Boulder, Colo.	9	....
Boulder, Mont.	3	....
Bovard, Wash.	51‡	1824
Bowdon, N. D.	23	1832
Bowesmont, N. D.	18	819
Boyd, Mont.	47	3899
Boyle, Ida.	24	2443
Bozeman, Mont.	3	4773
Bradley, Mont.	3	4541
Brady, Wash.	59	30
Brainerd, Minn.	13, 16	1231
Brackenridge, Minn.	20	982
Breien, N. D.	28	1719
Bremerton, Wash.	p57	....
Brenners, Mont.	44	6254
Brewer, Mont.	3‡	3953
Bridger, Mont.	35, 36	3664
Brimmside, N. D.	25	1585
Briskin, Mont.	38	4717
Bristol, Wash.	5‡	1803
Brockway, Mont.	33	2593
Broken Bow, Neb.	8	....
Brownell, Minn.	10	1138
Bruce, Wash.	53‡	1196
Brule, Wis.	15	1013
Brush Prairie, Wash.	7	325
Bryant, Wash.	57	183
Buchanan, N. D.	24, 25	1571
Buckley, Wash.	7	731
Bucoda, Wash.	6, 61	255
Buena, Wash.	5	....
Buffalo, N. D.	18	1226
Buffington, Minn.	18	898
Buford, Mont.	47	2695
Gulf Mountain, Mont.	31	2867
Bundy, Ida.	52	1266
Bunker, Wash.	61‡	197
Burbank, Wash.	56	354
Burdick, N. D.	27	1744
Burke, Idaho	....	3755
Burleigh, N. D.	....	1745
Burlington, Ia.	8	....
Buroker, Wash.	56	1317
Burns, Mont.	31	2001
Burnett, Wash.	....	516
Burt, N. D.	28	2383
Burtrum, Minn.	10	1290
Butte, Mont.	3, 13, 40, 41, 42, 43, 46, 47	5396
Buttzville, N. D.	22	1194
Byron, Wash.	5	702
Cable, Minn.	1	1036
Cabinet, Idaho	4	2173
Cactus, Wash.	4‡	725
Camas, Wash.	7	48
Camp Chatsop	66	....
Camp Murray, Wash.	6, 59	....
Camp Ripley Jct., Minn.	16	1166
Campton, Wash.	57‡	35
Cannon Ball, N. D.	28	1632
Cane Horn, Wash.	7	48
Carbella, Mont.	38	5021
Carbonado, Wash.	....	1146
Cardwell, Mont.	3	4291
Carewood, Ida.	4	2281
Carlisle, Wash.	59‡	76
Carlton, Minn.	10, 11, 13	1102
Carlton's Spur, Mont.	46	3205
Carlyle, Mont.	30	3176
Carney, Mont.	3	4166
Carrington, N. D.	25	1605
Carrolls, Wash.	6	21
Carson, N. D.	28	2314
Carson, Wash.	7	98
Carthage Jct., Minn.	18	864
Cartier, Man.	18	....
Cascades, Wash.	7	74
Cashel, N. D.	18	831
Casper, Wyo.	9	....
Casselton, N. D.	1, 21	961
Castle Rock, Wash.	6	59
Cato, Mont.	21	2206
Cedar

	Table No.	Altitude
Crystal Springs, N. D.	2	1802
Culver, Ore.	65	2624
Cul de Sac Ida.	52	1620
Cumberland, Wash.	1	855
Cunningham, Wash.	42	1174
Curlew, N. D.	21	1978
Curry, Mont.	21	
Custing, Minn.	1	1288
Custer, Mont.	3	2749
Custer Battlefield, Mont.	8	
Cutler, Wis.	15	752
Cyphers, Minn.	16	1411
Cyr, Mont.	47	3002
Cyrus, Minn.	19	1156
Dale, Minn.	1	1244
Dalley, Mont.	38	4941
Dana, N. D.	27	1940
Danmor, Mont.	31	
Darby, Mont.	46	3881
Darling, Minn.	1	1176
Darrington, Wash.	57	577
D'Aste, Mont.	47	2777
Davenport, N. D.	22	1744
Davenport, Wash.	50	2442
Davidson, Minn.	18	870
Davin, Wash.	52	510
Dawson, Mont.	42	
Dawson, N. D.	2	1771
Dayton, Minn.	1	910
Dayton, Wash.	56	1615
Dazey, N. D.	23	1453
Deadwood, S. D.	8	
De Borgia, Mont.	47	3059
Deep Creek, Wash.	50	2317
Deer Creek, Minn.	20	1415
Deer Lodge, Mont.	4	4536
Deerwood, Minn.	13, 17	1310
Deever, Mont.	38	3192
Dehart, Mont.	21	2435
Delemont, N. D.	22	1622
De Lamere, N. D.	20	1086
Delorme, Minn.	18	1125
Deming, Wash.	57	218
Demores, N. D.	2	2782
Dempsey, Mont.	41	4695
Denhoff, N. D.	23	2042
Denton, Ida.	42	2087
Denver, Col.	8, 9	
De Smet, Mont.	4, 42	3137
Deschutes, Ore.	65	3272
Detroit Lakes, Minn.	1, 13, 18	1386
Dickey, N. D.	26	1384
Dickinson, N. D.	2	2430
Dieringer, Wash.	5, 6, 59	75
Divide, N. D.	25‡	1632
Dilworth, Minn.		933
Dixie, Wash.	56	1606
Dixon, Mont.	4, 45	2300
Dodge, N. D.	29	2004
Dolomite, Idaho	53‡	858
Donald, Wash.	2	
Dorn Ida.		3460
Dorothy, Minn.	18	1018
Dorsey, Idaho	47	4074
Doty, Wash.	61	322
Dover, N. D.	25	1619
Dowlin, Mont.	33	
Drayton, N. D.	19	825
Driscoll, N. D.	2	1895
Drummond, Mont.	4, 43	3067
Dryad, Wash.		304
Dry Creek, Wash.	56	688
Dubuque, Ia.	7	
Dudley, Wash.	57	
Dunn Center, N. D.	29	2191
Duluth Minn.	1, 10, 11, 13, 15, 18, 19, 20, 21, 22, 23, 26	626
Durant, Mont.	3, 42	3174
Durham, Wash.	57	
Duroc, Ore.	55‡	2167
Dynamite, Wash.	51	2341
Eagle Gorge, Wash.	5	1110
Eagle Nest, N. D.	21	2119
East Auburn, Wash.	5	106
E. Grand Fks, Minn.	18	855
Eastedge, N. D.	21	1579
East End, Wis.	11	630
East Helena, Mont.	3	3901
Easton, Wash.	5	2176
Eastman, Wash.	56	1604
East 7th St., Minn.	10	875
East St. Johns, Ore.	7	56
Eckelson, N. D.	2	1497
Eddy, Mont.	42	2437
Eden, Wash.	51	2534
Edgar, Mont.	35	3473
Edgecomb, Wash.	57	144
Edgeley, N. D.	22	1590
Edgemont, S. D.	8	
Edmunds, N. D.	25	1619
Eland, No. Dak.	21	2452
Eldridge, N. D.	2	1563
Electric, Mont.	38	3185
Elgin, N. D.	28	2355
Elizabeth, N. D.	21	1196
Elk River, Minn.	1	924
Ellensburg, Wash.	5	1519
Elliott, N. D.	22	1352
Ellston, Mont.	3	5061

	Table No.	Altitude
Ellsworth, Wash.	7	48
Elma, Wash.	59	69
Elmonia, Wash.	4	508
Elton, Mont.	31	4305
Elwood, Wash.	56‡	1131
Emerson, N. D.	21	1080
Emerson Jct., Man.	18	816
Emery, Wash.	42	935
Emigrant, Mont.	38	4887
Emphie, Wash.	51	727
Enderlins, Wis.	1	1146
Englevale, N. D.	22	1304
Engoe, Wis.		767
Enumclaw, Wash.		750
Erle, Wash.	52	575
Eschbach, Wash.	54‡	1298
Esmond N. D.	25	1646
Eugene, Ore.	64	413
Eugene, Wash.	55‡	1031
Eureka, Wash.	56	1065
Evaline, Wash.	4	
Evans, Mont.	4	3971
Everdell, Minn.	20	1015
Everett, Wash.	57	22
Fabian, N. D.	21	1141
Fairfax, Wash.		1350
Fairview Jct., N. D.	20	1987
Fallon, Mont.	7	2231
Fall River, Wash.	51	2498
Fall City, Wash.		389
Fargo, N. D.	1, 13, 18, 21, 22	926
Farmington, N. D.	20	983
Farmington, Wash.	51‡	2640
Farrington, Wash.	7	729
Felida, Wash.	6	62
Fenn, Ida.	52	3283
Ferdinand, Ida.	52	3728
Fergus Falls, Minn.	20	1214
Fertile, Minn.	18	1164
Fife, N. D.	1, 21	626
Finch, Mont.	21	2595
Finlayson, Minn.	18	1134
Finley, Wash.	7	348
Fisher, Wash.	2	48
Fishtrap, Wash.	4	2782
Flaming, Minn.	18	1168
Flasher, N. D.	22	1920
Flathead, Mont.	38	2844
Fleece, N. D.	18	830
Flensburg, Minn.	19	1233
Flora, N. D.	25	1506
Florence, Mont.	46	3277
Florence, Wash.	54‡	1233
Flynn, Mont.	21	2510
Fond du Lac, Minn.		628
Forest Lake, Minn.	10	937
Forest River, N. D.	18	890
Forsyth, Mont.	2	2535
Fortson, Wash.	57‡	399
Fort Clark, N. D.	29	1726
Fort Collins, Colo.	9	
Fort Keogh, Mont.	2	2390
Fort Lapwai, Ida.	52	970
Fort Lewis, Wash.	6, 59	266
Fort Rice, N. D.	28	1654
Fort Ripley, Minn.	16	1190
Fort Stevens, Ore.	65	
Fountain, Wash.	7	213
Four Lakes, Wash.	50	2411
Fox, Mont.	37	5048
Foxhome, Minn.	20	1052
Frances, Wash.	61	233
Francesco, Minn.	12	936
Frannie, Wyo.	9	
Frazee, Minn.	1	1410
Freeman, Minn.	18	885
Freewater (Milton) Ore.		
Fremont, Wash.	57	39
French, Minn.	20	1130
Frenchtown, Mont.	47	3055
Fresno, Calif.	64‡	
Fridley, Minn.	1	870
Frieda, Ore.	65‡	1012
Friend, Mont.	32	
Friesland, Minn.	10	1144
Fromberg, Mont.	35	3538
Frost, Mont.	42	4242
Fruitvale, Wash.	54‡	1141
Fryburg, N. D.	2	2790
Fulton, Ore.	55	1532
Funkley, Minn.	18	1416
Furlong, Mont.	47	2230
Gackle, N. D.	22	1951
Galen, Mont.	4	4756
Galesburg, Ill.	8	
Gall, N. D.	28‡	1852
Garden Home, Ore.	67	304
Gardiner, Mont.	3, 38	5287
Garfield, Wash.	51	2497
Garrison, Mont.	3, 4	4344
Gary, Minn.	18	1123
Gaspard, Mont.	47	
Gate, Wash.	59, 60	121
Gateway, Ore.	65	1369
Gearhart, Ore.	66	32
Gebhott, Wash.	57‡	460
Gem, Ida.		3267
Gemmell, Minn.	16	1364
Genesee, Ida.	52	2674
Getchell, Wash.	57	346
Gibbon, Wash.	5	642

	Table No.	Altitude
Gilbert, Mont.	31	4863
Gilby, N. D.	18	906
Gillette, Wyo.	81	
Gilliam, Wash.	50	1502
Gilmore, Idaho	44	7135
Glade, Wash.	4	500
Gladstone, N. D.	2	2373
Gleed, Wash.	54‡	1255
Glendive, Mont.	2, 31	2091
Glenullen, N. D.	2	2090
Glenwood, Minn.	19	1420
Globe, Wash.	61	200
Gloster, Minn.	10	922
Glover, N. D.	26	1396
Gloyd, Wash.	53‡	1257
Godfrey, Minn.	1	946
Gold Creek, Mont.	4	4201
Golden, Mont.	36	
Goldendale, Wash.	7	1640
Golden Valley, N. D.	20	1940
Golden Ridge, N. D.	2	1905
Goving, N. D.	20	
Howard, Mont.	21	2600
Howell, Ida.	51‡	2737
Hoyt, Mont.	21	2435
Hubert, Minn.	18	1243
Huetter, Ida.	41	
Huff, N. D.	28	1674
Hugo, Minn.	10	966
Humphrey, Wash.	51	1224
Hunter's Hot Sp'gs. Mont.	3	4234
Huntley, Mont.	3, 8	3038
Hunt, Wash.	55	356
Huntsville, Wash.	56	1135
Hurdsfield, N. D.	22	1923
Husum, Wash.	47	3034
Hyannis, Neb.	8	
Hysham, Mont.	2	2667
Image, Wash.	7	47
Independence, N. D.	22	1421
Inglewood, Wash.	56	
Ione, Wis.	15	1365
Intake, Mont.	18	4245
Interbay, Wash.	57	36
International Falls, Minn.	16	1140
Ioma, Mont.	21	2441
Iron River, Wis.	15	1146
Iron Rod, Mont.	41	4564
Ironton, Minn.	17	1260
Irvin, Wash.	4	2001
Issaquah, Wash.		109
Iverson, Minn.	13	1259
Jacobson, Wash.	54‡	1198
Jacques, Ida.	52	1388
Jamestown, N. D.	2, 13, 24, 25, 26	1430
Janet, N. D.	20	1365
Jenkins, Minn.	16	1293
Jens, Mont.	31	
Jessie, N. D.	23	1487
Joel, Ida.	51‡	2610
Johnson, Wash.	51	2638
Johnstown, N. D.	18	899
Joliette, N. D.	23	821
Joliet, Mont.	37	3127
Joppa, Mont.	21	2472
Josephine, N. D.	25	1562
Judd, N. D.	22	1744
Judson, N. D.	2	1971
Juliaetta, Ida.	52	1087
Junction City, Ore.	9	323
Kahlotus, Wash.	7	888
Kalama, Wash.	6	71
Kamiah, Ida.	53	1200
Kamiche, Wash.	52	
Kamm, Mont.	21	2275
Kanaskat, Wash.	5	859
Kansley Jct., Wash.		960
Kankel, Minn.	18	958
Kansas City, Mo.	7	
Kathryn, N. D.	21	
Keisling, Wash.		
Keith, Wash.	57	146
Kelley, N. D.	18	869
Kelliher, Mont.	38‡	1388
Kelsay, N. D.	18	855
Kelso, Wash. (Longview)	6, 26	3259
Kempur, Mont.	46	3122
Kendrick, Ida.	52	2710
Kennewick, Wash.	5, 7	372
Kent, Wash.	5, 6, 59	52
Kepler, Wash.	5	1455
Kerriston, Wash.		1309
Ketron, Wash.	6	71
Keyes, Wash.	54‡	1018
Keystone, Wash.	41	1942
Key West, Minn.	18	881
Kildeer, N. D.	29	2258
Kimberly, Minn.	13	1259
Kiona, Wash.	5	525
Kirkland, Wash.		177
Kirby, Wyo.	9	
Kleckitat, Wash.	7	440
Kline, Wash.	41	2096
Klondyke, Minn.	13	1290
Knapp, Wash.	6	61
Knife River No. Dak.	22	1746

	Table No.	Altitude
Knowles, Mont.	4‡	2503
Kohr, Mont.	4	4436
Koldok, N. D.	1	1604
Kooskia, Ida.	53	1265
Kootenai, Ida.	4	2179
Kurtz, No. Dak.	21	2043
Kyro, Wash.	6	
Lacey, Wash.	59	183
La Crosse, Wis.	1	
Lake Park, Minn.	57	41
Lake Hubert, Minn.	16	1230
Lake Park, Minn.	1	1433
Lake Shore, Minn.	10	958
Lakeview, Wash.	6, 59, 61	277
Lake Williams, N. D.	24	1810
Lallie, N. D.	25	1587
Lamar, Wash.	56	853
Lamont, Wash.	56	1947
La Mourie, N. D.	22, 23	1329
Langers, N. D.	21	963
Langford, Minn.	13	1253
Lantry, Mont.	21	2500
Lantz, Wash.	5	2833
Lagrande, Minn.	16	1352
Lark, N. D.	22	2073
Larson, Ida.	47	3511
Laurel, Mont.	3, 9, 34, 35, 37	3311
Laurin, Mont.	41	5068
Laurin, Wash.	34	314
Lavinia, Minn.	16	1304
Leadore, Idaho	44	5972
Leavenworth, Kan.	8	
Leburn, Wash.	51	189
Lee, Minn.	18	1163
Lee, Wash.	54‡	1115
Leede, N. D.	25	1531
LeGrow, Wash.	56	638
Lehigh, N. D.	2	2372
Leipsic, Wis.	1	1196
Lenore, Ida.	53	925
Lennox, Minn.	16	1202
Leonard, N. D.	22	1075
Lester, Wash.	51	1626
Letellier, Minn.	20	1031
Levey, Wash.	7	454
Lewark, Mont.	31	3905
Lewis, Mont.	31	6166
Lewiston, Ida.	51, 52, 53	741
Lieser, Wash.	5	730
Lignite, Ida.	4	2116
Lime Spur, Mont.	3‡	4260
Lincoln, Minn.	1	1304
Lincoln, Neb.	8	
Lincoln, Wash.	4	1364
Lind, Wash.	4	2203
Lindsay, Mont.	32	960
Lindstrom, Minn.	12	1134
Linton, Ore.	55	2518
Linton, N. D.	27	1731
Lisbon, N. D.	22	1112
Litchville, N. D.	21	1485
Littell, Wash.	61	190
Little Falls, Minn.	1, 16, 18, 19	1134
Littlefork, Minn.	16	1153
Little Rock, Wash.	59	136
Livingston, Mont.	3, 38, 39	4510
Lockwood, Mont.	3	3080
Lodge Grass, Mont.	8	
Loerch, Minn.	13	1259
Logan, Mont.	3, 27	4114
Lombard, Mont.	3	3972
Long, Wash.	59‡	1475
Longmont, Col.	9	
Longview, Wash. (Kelso)	6, 63	888
Loomont, Mont.	41	4456
Lookout, Mont.	41	4738
Lothrop, Mont.	47	2980
Lolo, Mont.	46	3198
Los Angeles, Cal.	64	
Louisville, Mont.	3	4149
Lovell, N. D.	23	1471
Lowellyn, Col.	9	
Lowell, Wash.	57	20
Lucca, N. D.	21	1233
Luce, Minn.	1	1360
Lyle, Wash.	4	160
Lyons, N. D.	21	1752
McAdam, Wash.	7	964
McArthur, N. D.	18	822
McClain, Mont.	46	3186
McCleary, Wash.	5	257
McClusky, N. D.	25	1943
McCormick, Wash.	61	468
McCormmach, Ore.	55	1623
McCredie, Wash.	7	242
McDonald, Mont.	41	2518
McGregor, Minn.	13	1254
McGuire, Ore.	67‡	
McGuires, Ida.		
McHenry, N. D.	23	1529
McHugh, Minn.	13	1418
McIntosh, Wash.	61	346
McKenzie, N. D.	2, 27	1725
McMillin, Wash.		473
McMurray, Wash.	57	258
McPhee, Wash.	54	
McQuarrie, Mont.	41	
McShane, Wash.	54	1041
Mabton, Wash.	5	725

	Table No.	Altitude
Macull, Wash.	7	
Machias, Wash.	57	124
Maddock, N. D.	25	1604
Madras, Ore.	63	2280
Magnolia, N. D.	1	1094
Mahtomedi, Minn.	10	973
Mahtowa, Minn.	10	1172
Maier, Idaho	44‡	5450
Malone, Wash.	59	57
Maltby, Wash.	57	420
Mandan, N. D.	2, 28, 29	1667
Manhattan, Mont.	3	4255
Manitoba Jct., Wash.	1, 18	1228
Maple, Wis.	15	1278
Mapleton, N. D.	1, 21	929
Margie, Minn.	16	1286
Marion, N. D.	21	1481
Markham, Wash.		20
Marmot, Mont.	12	2162
Marshall, Wash.	4, 7, 50, 51	213
Martsonmoor, N. D.	24	1822
Martin, Wash.	5	2833
Martinsdale, Mont.	3	4155
Marybill, Wash.	7	2161
Mason, Mont.	35, 37	3370
Maupin, Ore.	65	852
Maxville, Mont.	43	4852
Maywood, Wash.	51	1347
McKinock, N. D.	18	886
Medberry, N. D.	22	1543
Medical Lake, Wash.	50	2431
Medina, N. D.	2	1816
Melrose, N. D.	2	2290
Melville, N. D.	25	1622
Melvin, Minn.	18	1056
Mendota, Wash.		266
Menlo, Wash.	61	31
Mentor, Minn.	25	1948
Merrifield, Minn.	16	1243
Merriman, Mont.	38	
Mess, Wash.	4	687
Meskill, Wash.	61	
Metcalf, Ida.	65	2517
Milldred, Minn.	16	1370
Miles City, Mont.	2	2372
Millwood, Wash.	42	
Milnor, N. D.	20	1117
Milton (Freewater) Ore.	56‡	
Mima, Wash.	59	131
Mine 3, Wash.	58	2125
Minneapolis, Minn.	1, 10, 12, 16, 18, 19, 20, 21, 22, 24, 25, 26,	854
Minnewankan, N. D.	25	1483
Minnick, Wash.	56	1925
Minnt Lake, Wash.	57	376
Misko, Mont.	31	
Mission, B. C.	57‡	
Mission, Mont.	3‡, 39	4425
Mission Creek, Minn.	10	1020
Missoula, Mont.	3, 13, 45, 46, 47	3223
Mizpah, Minn.	16	1409
Mock, Wash.	7	2289
Moclips, Wash.	59‡, 60	23
Modena, N. D.	27	1765
Moe, Mont.	45	2592
Molt, Mont.	34	3964
Moodevl, Wash.	50	2522
Moonbon, Wash.		58
Moorhouse, Wash.	57	1226
Montella, Mont.	3	5‡ 815
Monte Cristo, Wash.	62	2773
Montesano, Wash.	59	21
Montpelier, N. D.	26	1381
Monroe, Wash.	7	232
Moorcroft, Wyo.	8	
Mooreton, N. D.	20	991
Moorhead, Minn.	1, 13, 18	920
Moose Lake, Minn.	10	1085
Morgan, Minn.	15	869
Morgan Park, Minn.		
Morris, Man.	18	2578
Morris, Minn.	19	1149
Morrisdown, Wash.		
Morton, Wash.	51	2578
Mose, N. D.	23	1564
Mosemain, Mont.	3, 34, 35, 37	3273
Mott, N. D.	28	2424
Motley, Minn.	13	1250
Mottinger, Wash.	7	1249
Moulton, Wash.		635
Mount Pleasant, Wash.	7	48
Moxee City, Wash.	54	
Mowry Transfer, Mont.	38	5534
Muir, Mont.	31	5506
Mullan, Ida.	47	3261
Murn, Mont.	2	2373
Muskeg, Wis.	15	1122
Muskoda, Minn.	1	1087
Myers, Mont.	2	2683
Myra, N. D.	21	981
Myrick, Ore.	55	1724
Myrtle, Ida.	53‡	858
Naches, Wash.	54	
Nagel, Wash.	5	1278
Nakoda, Minn.	16	1153
Nallpee, Wash.	61	

	Table No.	Altitude
Napavine, Wash.	6	444
Nary, Minn.	16	1448
Nelson, Wash.	51	2044
New Castle, Wyo.	18	
New Chicago, Mont.	43	4065
New Duluth, Minn.	18	901
New Leipzig, N. D.	28	2336
Newlon, Mont.	31	1945
New Prairie, Minn.	18	1177
New Rockford, N. D.	25	1552
New Salem, N. D.	2	2188
Newton, Mont.	37	2915
New York Mills, Minn.	1	1433
Nibbe, Mont.	31	2904
Nichols, Mont.	2, 31	2540
Nimrod, Mont.	47	3708
Nine Mile, Mont.	47	3018
Nisqually, Wash.	6, 59	86
Niswa, Minn.	16	1253
Nome, N. D.	21	1352
North Beach, Wash.	57‡	94
Norpak, N. D.	11, 21	937
Norris, Mont.	40	4846
North Bend, Wash.	4	456
North Branch, Minn.	10	971
North Dakota, Ore.	65	1102
No. Lapwai, Ida.	51, 52	812
Northome, Minn.	16	1451
North Plains, Ore.	2	189
No. Portland, Ore.	6, 7	35
No. Pinnacle, Wash.	5	
Northrup, Wash.	160	
Nozon, Mont.	4	2187
Oakes, N. D.	20, 22, 26	1335
Oakesdale, Wash.	51	2467
Oak Lake, Minn.	1	1384
Oakville, Wash.	59	96
Oberon, N. D.	25	1580
O'Brien, Wash.	7, 59	44
Ocean, Wash.	10	
Odair	50	1728
Oden, Ida.	4	2084
Odessa, N. D.	28	2348
Ofinga, Wash. (Ryder)	6, 63	1198
Ollis, Mont.	30	3112
Olympia, Wash.	59, 60	10
Omaha, Neb.	8	
Onslow, Wash.	59‡	81
Orillia, Wash.	7, 59	43
Orinks, N. D.	1	1292
Oro Fino, Ida.	53	1031
Orting, Wash.	31	192
Osborn, Mont.	31	3017
Osgood, N. D.	22	933
Oso, Wash.	57‡	207
Ostrander, Wash.	6	41
Otis Orchards, Wash.	4	2084
Outlook, Wash.	7	778
Owens, Mont.	37	2310
Ozona, Ida.	52‡	2096
Pablo, Mont.	45	3100
Pacific Beach, Wash.	59‡	37
Packwood, Wash.	21	
Paddock, Wash.	56	1093
Paha, Wash.	4	1576
Palmer, Wash.		728
Palmer Jct., Wash.		860
Palouse, Wash.	51	2443
Pardee, Ida.	53‡	1139
Paradise, Mont.	4	2409
Park, Wash.	57‡	328
Parkman, Wyo.	8	
Park City, Mont.	3	3410
Parkdale, Wis.	15	
Parker, Wash.	5	930
Parkhurst, N. D.	25	1523
Parkman, Mont.	20	1428
Parkwater, Wash.	52	1959
Pasco, Wash.	4, 5, 7, 13, 14, 55, 56	389
Paterson, Wash.	7	266
Peacock, Wash.	54‡	1016
Peak, N. D.	1	1454
Peck, Idaho	53	926
Pe Ell, Wash.	61	412
Pedigo, Wash.	56	732
Pembina, N. D.	1	800
Penawawa, Wash.	52‡	613
Pendennis, N. D.	25	1660
Pendleton, Ore.	55	1080
Peoria, Ill.	8	
Pequot, Minn.	1	1303
Perault, Minn.	18	1079
Perham, Minn.	1	1300
Perma, Mont.	4	2512
Perry, Wash.	52‡	533
Perryville, N. D.	21	971
Pettibone, N. D.	2	1856
Philbrook, Minn.	1	1269
Philipsburg, Mont.	43	5195
Picardville, N. D.	25	1972
Pickard, Wash.	56‡	
Pifer, Wash.	5	1910
Pilchuck, Wash.	57‡	
Pillager, Minn.	13	1232
Pine City, Minn.	10	975
Pine River, Minn.	16	1319
Pingree, N. D.	24, 25	1572
Pipestone, Mont.	31	4720
Pitt, Wash.	7	370

	Table No.	Altitude
Pittsburg, N. D.	18	821
Placer, Mont.	3‡	4370
Plains, Mont.	4	2482
Plateau, Mont.	47	
Plaza, Wash.	51	2362
Pleasant View, Wash.	56‡	1447
Plumb, Wash.	6	234
Plurius, Wash.	61	728
Plymouth, Wash.	7	208
Pokegama, Wis.	13	708
Polson, Mont.	46	2949
Pomona, Wash.	5	1157
Pompeys Pillar, Mont.	3	2849
Pony, Mont.	40	5443
Poplar, Wis.	15	1033
Portage Jct., Man.	18	
Porter, Wash.	59	52
Portland, Ore.	4, 5, 6, 7, 13, 55, 56, 60, 64, 65, 66	16
Post, Mont.	46	3174
Post Falls, Ida.	48‡	2180
Powell, Wyo.	9	
Power House, Wash.	54‡	
Pray, Mont.	38	4808
Prescott, Wash.	54‡	1341
Price, N. D.	29	1700
Prindle, Wash.	7	51
Prosser, Wash.	5	671
Providence, Wash.	42	4549
Pullman, Wash.	51	2359
Pullman Jct., Wash.	51	2381
Puyallup, Wash.	5, 6, 59	47
Quartz, Mont.	46	2892
Quelnec, Mont.	31	3812
Race Track, Mont.	4	24
Ratcliff, Ore.	66	427
Rainier, Wash.	61	
Ralston, Wyo.	9	
Ramsay, Mont.	42	4340
Ramsey, Ida.	4	2692
Rancher, Mont.	21	
Ranchester, Wyo.	8	
Randall, Minn.	1	1082
Rapelje, Mont.	34	3451
Rapids, Mont.	31	2212
Rathdrum, Idaho	4	2714
Ravalli, Mont.	4	
Ravenna, Neb.	8	628
Ravensdale, Wash.	11	41
Raymond, Wash.	61	182
Rea, Mont.	22	2551
Reardan, Wash.	50	2510
Redd, Wash.	61	466
Red Lake Falls, Minn.	18	1061
Red Lodge, Mont.	37	5557
Redmond, Ore.	65	3988
Redmond, Wash.	4	53
Reed Point, Mont.	3	3762
Reeves, N. D.	26	1418
Reformatory, Minn.	1	1036
Regan, N. D.	24	2051
Rekap, Mont.	32	4031
Renova, Mont.	41	4383
Renton, Wash.		43
Reser, Wash.	56‡	1356
Reubens, Ida.	52	3542
Reynolds, Mont.	32	
Rice, Minn.	1	1086
Richardson, N. D.	1	2487
Richdale, Minn.	12	1417
Rider, N. D.	2	2405
Ridgefield, Wash.	7	60
Rifle, Wash.	56‡	1265
Ring, Ore.	55	925
Riparia, Wash.	52	550
Ritell, Wash.	1	1134
Ritzville, Wash.	4	1823
Riverside, Minn.		630
Rivulet, Mont.	42	3928
Roberts, Mont.	37	4385
Robinson, N. D.	24	1792
Rochester, Wash.	60	149
Rock Creek, Minn.	10	965
Rocker, Mont.	42	5300
Rocklyn, Wash.	50	2396
Rockvale, Mont.	37	3483
Rockwell, Wash.	7	1826
Rodna, Wash.	2	2090
Rogers, N. D.	23	1440
Rome, Wash.	3‡	611
Ronald, Wash.	58	2372
Ron