

# NORTHERN PACIFIC RAILWAY COMPANY

## AUTHORITY FOR EXPENDITURE

# 1922

Year: ~~1921~~ 1922

Superintendent's No. **8**  
No.

Dept. No.  
Engineering Dept. No. 22(22)

A. F. E. No. **115**

**IDAHO** Div. **WASH CINT** Branch State **WASH** Val Sec No. **12**

AUTHORITY IS REQUESTED FOR A NET EXPENDITURE OF \$ **348**

Accounting distribution as follows: (Distribution to be made in General Office)

	Operating Expenses	Profit and Loss	Net Operating Expenses	Net Profit and Loss
Cost of property retired	\$	\$	\$	\$
Value of salvage				
Incidental costs				
Total to Operating Expenses				\$
Total to Profit and Loss				
To Material and Supplies				
To Bills for Collection				
To Other Accounts				
Net charge to investment account—Additions and Betterments				348
Total of distribution				\$ 348

Budget reference: *Not in Budget*  
Joint facility contract reference: *Not joint*

Class of Work: No. *161*

The location is \_\_\_\_\_ on this company's property. To secure rights, it will be necessary

Location: **C COULÉE JUNCTION, WASHINGTON.**

Title **4620 lineal feet right of way fencing through property of C. S. Taylor.**

Reason: **Mr. C. S. Taylor of Coulee City is the owner of land abutting our right of way in Section 2-24-28E. He has already fenced all other sides of his property and asks that the track side also be fenced as he desires to place the ground in crop the coming spring.**

Checked and approved  
President's Office



Work to be done by company force under charge of \_\_\_\_\_

**SUPERINTENDENT**

Accounting to concentrate in the office of \_\_\_\_\_

**SUPERINTENDENT**

Signature and Title: *[Signature]*

Date **January 17th** 19 **22**

APPROVED: *[Signature]*  
General Superintendent.

*[Signature]*  
Engr. of *[Signature]*

Assistant General Manager.

Mech. Supt. or Supt. Telch. *[Signature]*  
Chief Engineer.

*[Signature]*  
General Manager.

*[Signature]*  
Vice President.

*[Signature]*  
Comptroller.

*[Signature]*  
President.

Date of Final Approval { **FEB 7 - 1922** 19

COMPTROLLER'S RECORD OF NOTICE OF APPROVAL AND OF COMPLETION

Form No. 1345 issued **FEB 11 1922** 19 \_\_\_\_\_ Work begun \_\_\_\_\_ 19 \_\_\_\_\_ Work finished *July 31, 1922*

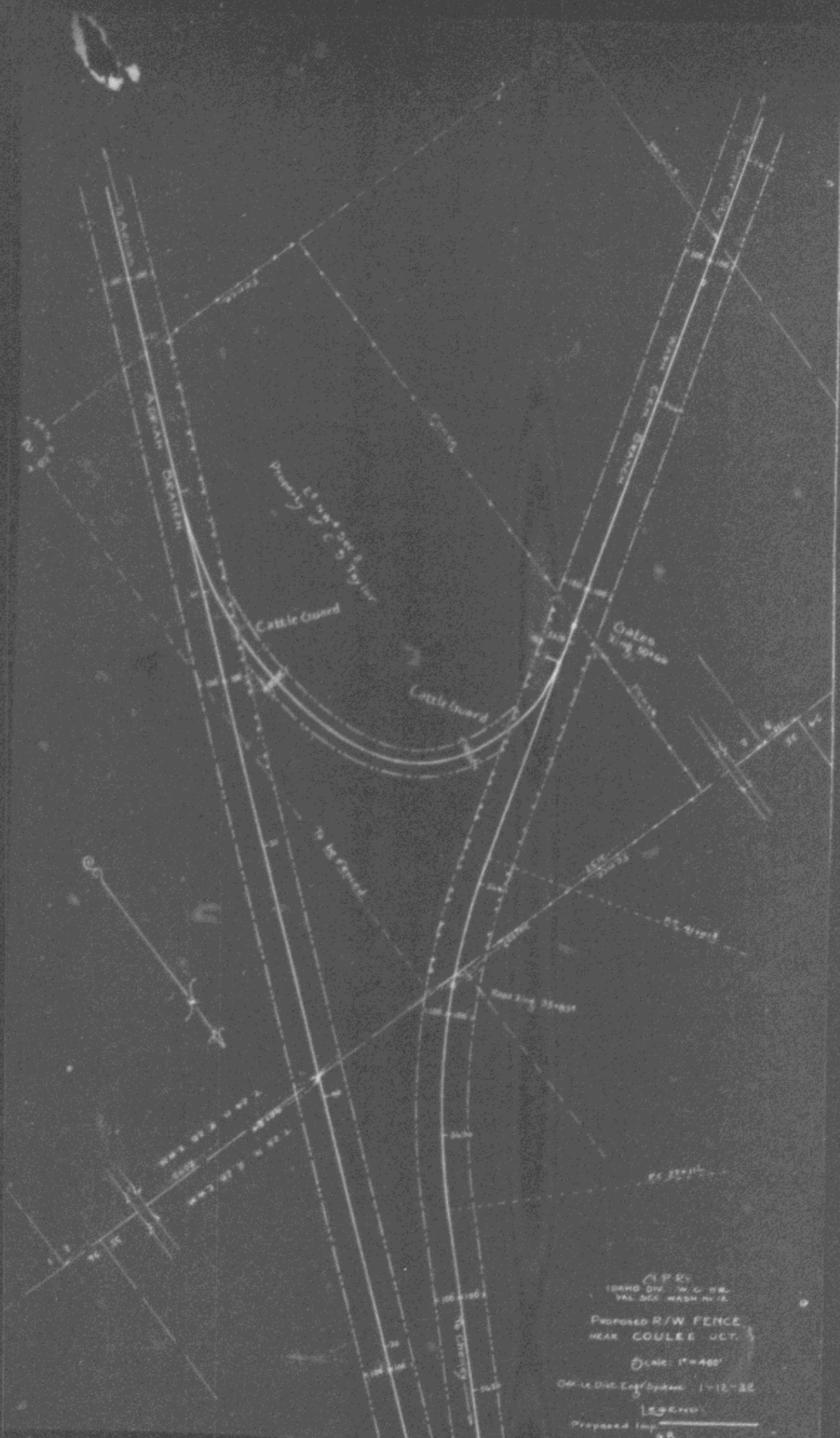

C.P.R.  
 BOARD DIV. W.C. D.R.  
 TOL. SEC. WASH. D.C.

Proposed R/W FENCE  
 NEAR COULEE UCT.

Scale: 1" = 400'

OFFICE DIST. Eng'g. Div. 1-12-22

LEGEND

Proposed Imp. \_\_\_\_\_