

NORTHERN PACIFIC RAILWAY CO.

AUTHORITY FOR EXPENDITURE

1923

Year: 1923

Superintendent's No. 158
No.

Dept. No. Engineering Dept. No. 3

A. F. E. NO. 76

Yellowstone Div. Golden Valley Branch State Montana Val. Sec. No. 7.

AUTHORITY IS REQUESTED FOR A NET EXPENDITURE OF \$ 204.00.

Accounting distribution as follows: (Distribution to be made in General Office.)

	Operating Expenses	Profit and Loss	Net Operating Expenses	Net Profit and Loss
Cost of property retired	\$ 8	\$	\$	\$
Value of salvage			8	
Incidental costs			54	
Total to Operating Expenses				\$ 62
Total to Profit and Loss				
To Material and Supplies				
To Bills for Collection				
To Other Accounts				
Net charge to investment account—Additions and Betterments				142
Total of distribution				\$ 204



Budget reference: Not in Budget

Class of Work: No. 17

Joint facility contract reference: Not Joint Account

The location is - - - on this company's property. To secure rights, it will be necessary to do nothing.

Location: OLLIE MONT.

Title Estimated cost proposed additional living room in the depot, as per and sketch dated December 14th, 1922.

Reason:

The living quarters in the depot, at Ollie, consist of two bed rooms, and a combined kitchen and living room. The agent has four children, so that there is not sufficient room for the family, and, inasmuch as this is an isolated point, where it is difficult to obtain proper accommodations, it is recommended that living room be provided in accordance with the attached sketch and estimate. After the change is made there will be sufficient room in the freight house.

Original Cost Adjustment
Made in NOV 19 1923

Checked and Entered
President's Office

Work to be done by company force under charge of Division Superintendent.

Accounting to concentrate in the office of Division Superintendent.

Signature and Title *[Signature]* Supt. Date Dec. 21st, 19 22

<i>[Signature]</i> General Superintendent.	<i>[Signature]</i> Engr. Maint. of Way.	<i>[Signature]</i> Assistant General Manager.
Mech. Supt., Supt. Trough or Signal Engr.	<i>[Signature]</i> Chief Engineer.	<i>[Signature]</i> General Manager.
<i>[Signature]</i> Vice President.	<i>[Signature]</i> President.	Date of Final Approval } 11 25 23 19

COMPTROLLER'S RECORD OF NOTICE OF APPROVAL AND OF COMPLETION

Form No. 1345 issued JAN 20 1923 Work begun 19 Work finished Aug. 13, 1923

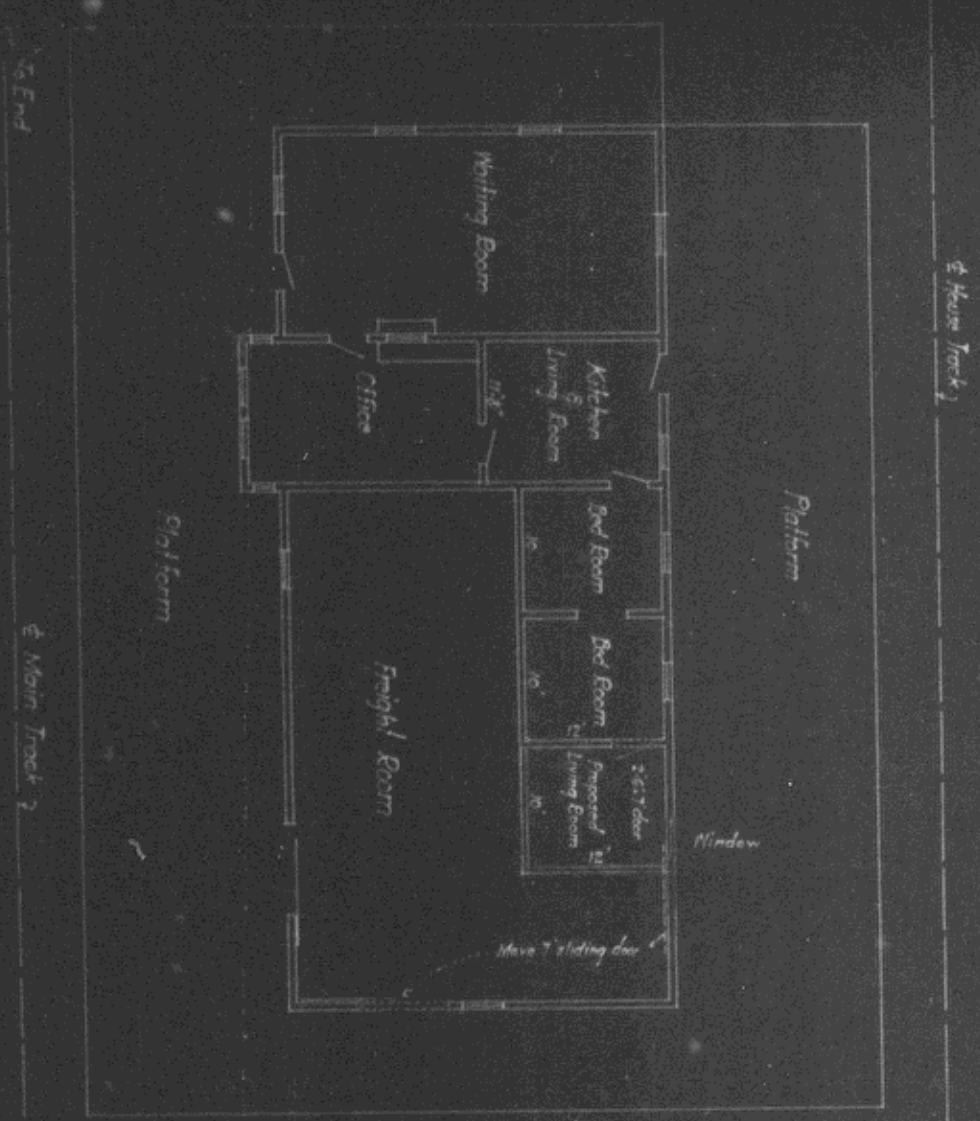

N.P. Ry.
 Yellowstone Division Golden Valley Branch
 Proposed additional living room in the depot
 at

Olle

Scale 5/8" = 1'-0"

Office of Dist. Engr. Livingston, Mont. Dec. 14, 1922

Valuation Section Mont. No. 7
 Proposed work shown red.

N.

To Branch 2