

~~BILLINGS AND CENTRAL MONTANA RAILWAY COMPANY~~  
~~NORTHERN PACIFIC RAILWAY COMPANY~~

AUTHORITY FOR EXPENDITURE

Year:

Superintendent's No. \_\_\_\_\_ Dept. No. \_\_\_\_\_ A. F. E. No. **6**  
 No. \_\_\_\_\_ Engineering Dept. No. \_\_\_\_\_

----- Div. B. & C. M. Ry. Co. District State Montana Val. Sec. No. 1  
 Branch

AUTHORITY IS REQUESTED FOR A NET EXPENDITURE OF \$ -----

Accounting distribution as follows: (Distribution to be made in General Office.)

	Operating Expenses	Profit and Loss	Net Operating Expenses	Net Profit and Loss
Cost of property retired . . . \$		\$ 207,018.90		\$
Value of salvage . . . . .		220,445.04		13,426.14
Incidental costs . . . . .				
Total to Operating Expenses . . . . .				\$
Total to Profit and Loss . . . . .				
To Material and Supplies . . . . .				
To Bills for Collection . . . . . B. & C. M. Ry. Co.				220,445.04
To Other Accounts . . . . . P. & L. Acct. #603				13,426.14
Net charge to investment account—Additions and Betterments . . . . .				207,018.90
Total of distribution . . . . .				\$

Budget reference: ----- Class of Work: No. -----

Joint facility contract reference: Not joint account

The location is ----- on this company's property. To secure rights, it will be necessary -----

Location: Between Billings and Shepard

Title and

Reason: Sale of single track railway to the Northern Pacific Ry. Co. consisting of 138.05 acres of right of way land, 12.609 miles of main track and 1.578 miles of yard track and sidings, laid with 66# rail and including a total of 614 ft. of pile trestle, together with 3 frame shelter sheds, 3 frame loading platforms, 1 two pen stock yard, 1 frame coal shed, 1 frame coaling platform, one 18.0 ft. x 30.0 ft. frame passenger depot, 1 type 4-6-0 locomotive, 1 caboose, 1 passenger coach and all other appurtenant property.

*Checked and Entered  
President's Office*

Work ~~to be~~ done by company force ~~contract~~ under charge of Treasurer and Purchasing Agent.

Accounting to concentrate in the office of Treasurer and Purchasing Agent, Billings, Montana.

Signature and Title: *C. C. Lippert* Date 19\_\_\_\_  
 Treasurer and Purchasing Agent

APPROVED:		
General Superintendent.	Prin. Asst. Engr. or Engr. Maint. of Way.	Assistant General Manager.
Mech. Supt., Supt. Telgh. or Signal Engr.		
Chief Engineer.	General Manager.	Vice President.
General Auditor or Comptroller.	<i>Charles Samuel</i> President	Date of Final Approval } Nov 18 <sup>th</sup> 1922

COMPTROLLER'S RECORD OF NOTICE OF APPROVAL AND OF COMPLETION

Form No. 1345 issued.....19..... Work begun.....19..... Work finished.....19.....

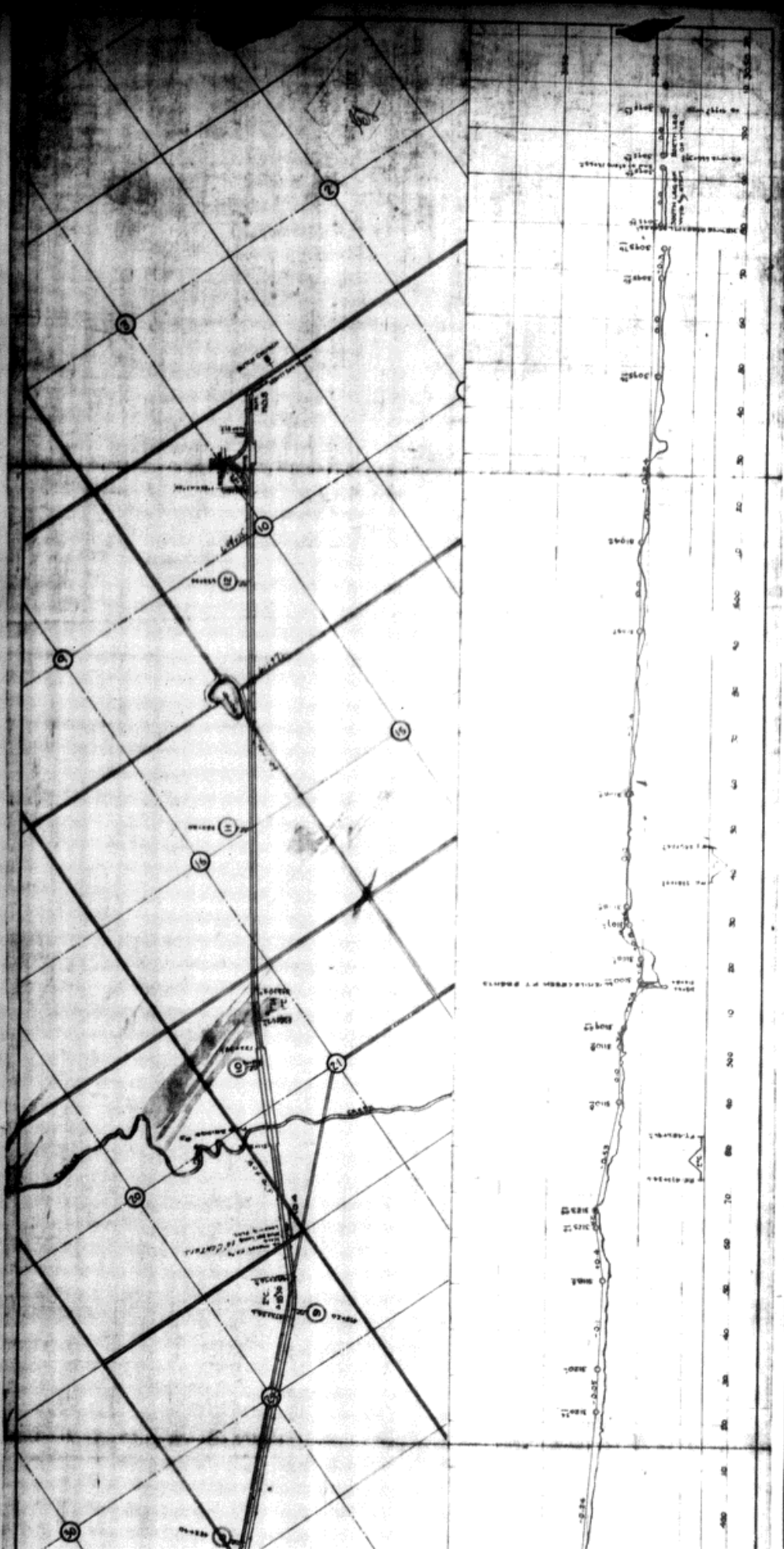

1100  
 1000  
 900  
 800  
 700  
 600  
 500  
 400  
 300  
 200  
 100  
 0  
 100  
 200  
 300  
 400  
 500  
 600  
 700  
 800  
 900  
 1000  
 1100

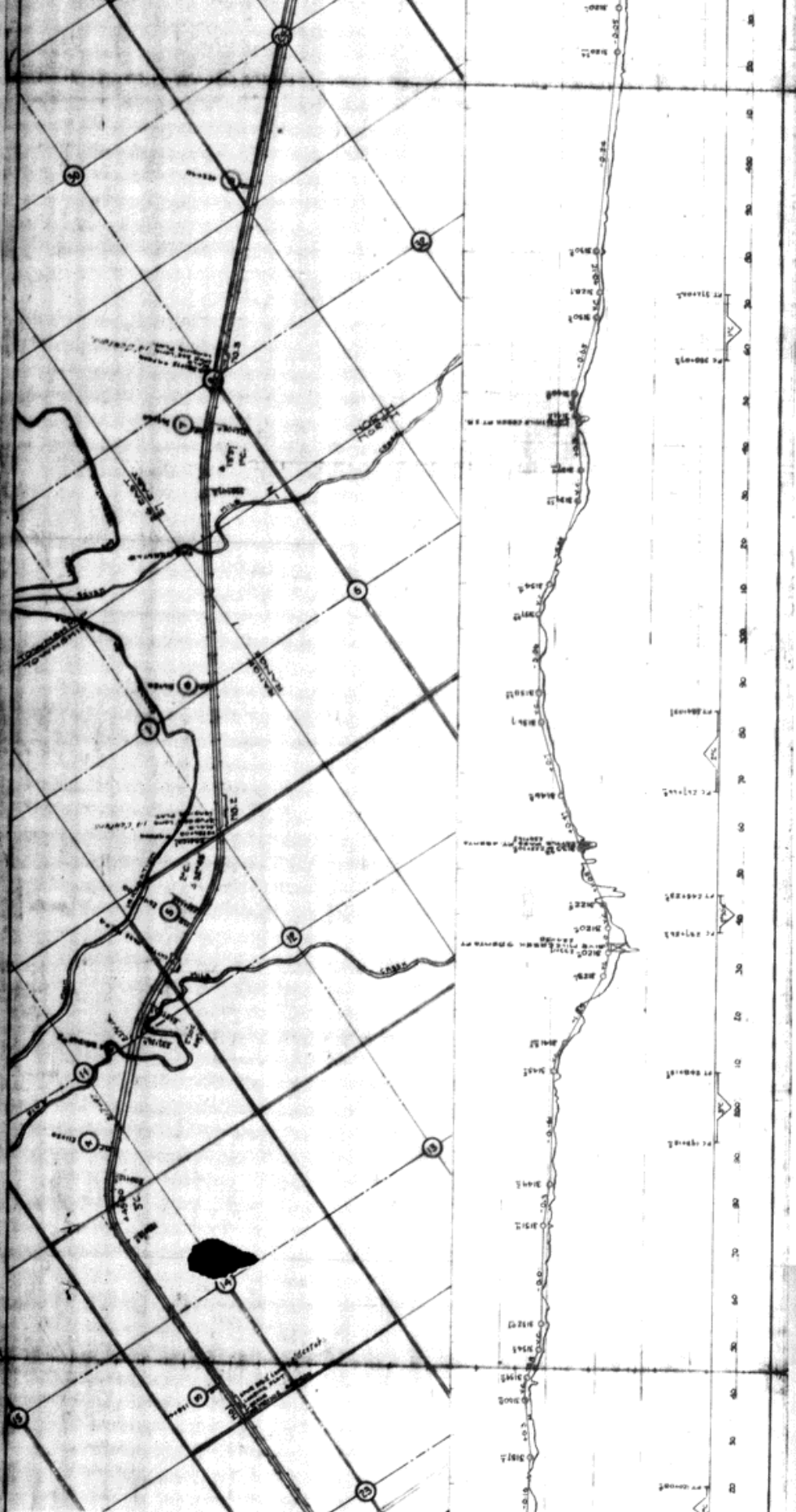

**TRACKS SOLD**

1453' long
1088'
761'
352'
167'
1270'
960'
822'
828'
831'

**Total 1578 Miles**

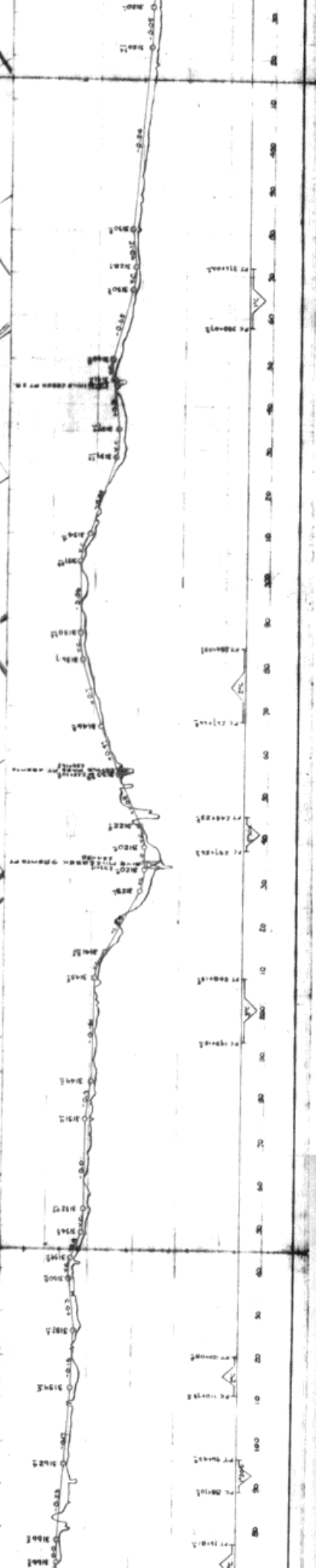

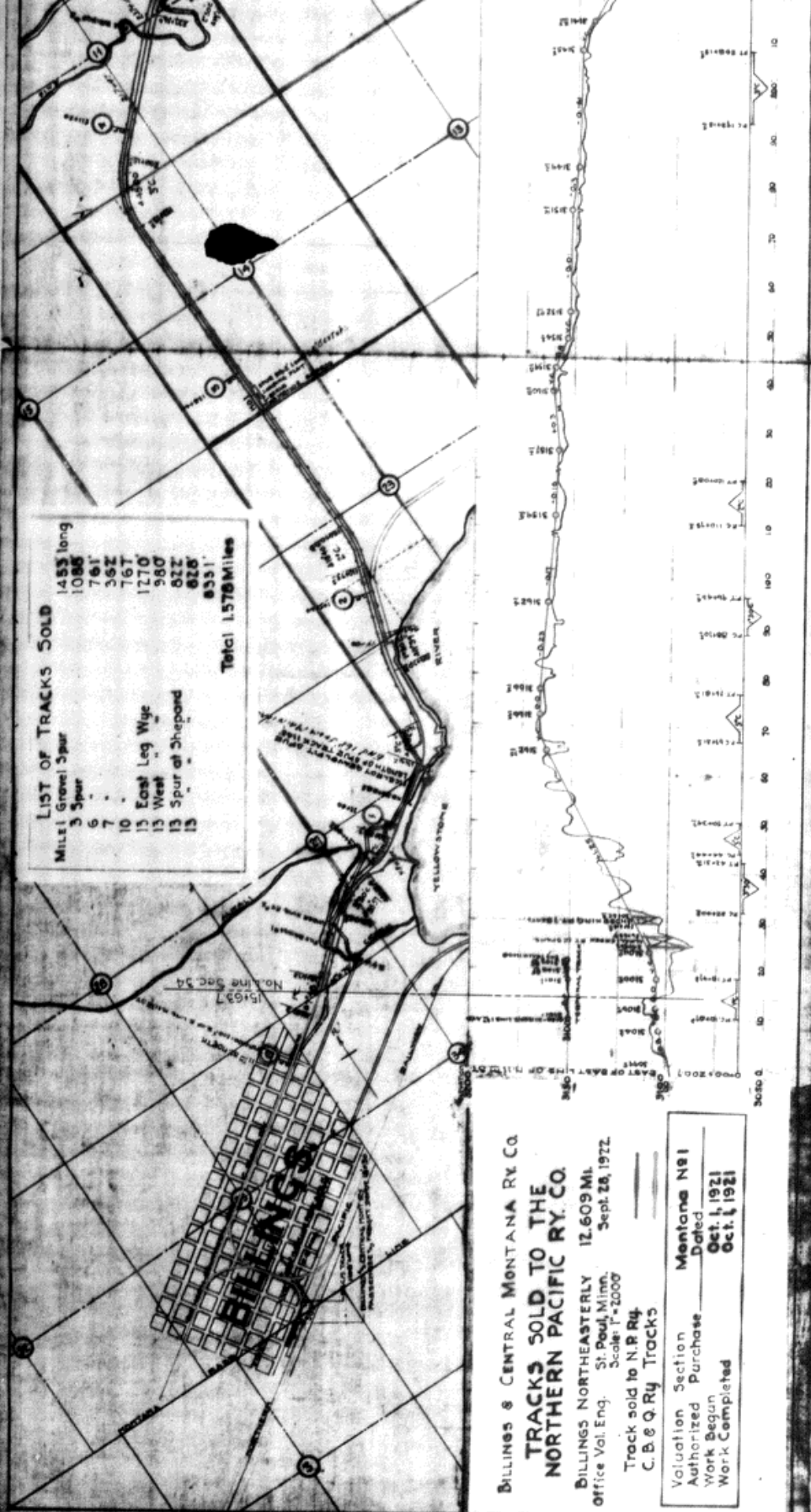

**LIST OF TRACKS SOLD**

Miles	1453 long
1	1088
3	761
6	362
7	767
10	1770
13	580
13	822
13	828
	833'
<b>Total 1578 Miles</b>	

BILLINGS & CENTRAL MONTANA RY. CO.

**TRACKS SOLD TO THE  
NORTHERN PACIFIC RY. CO.**

BILLINGS NORTHEASTERLY 12.609 MI.  
Office Vol. Eng. St. Paul, Minn. Sept. 28, 1922  
Scale 1"=2000'

Track sold to N.P. Ry.  
C. B. & Q. Ry. Tracks

Valuation Section	Meatons N81
Authorized Purchase	Dated
Work Begun	Oct. 4, 1921
Work Completed	Oct. 4, 1921

Scale 1"=2000'