

7-1011

RECEIVED  
 Everett Branch  
 Lowell, Mass.  
 JAN 10 1918  
 OFFICE ADDR. U.S. RR.

A settler named A B Winter has fenced the other three sides of his property between bridges 4 and 7 on the Everett Branch and desires to turn stock out ~~to~~ to pasture. Under these conditions, in accordance with the state law in this regard, it is proper for the Railway Company to fence the fourth side of the property along the Railway Company's right of way.

The improvement has been investigated by the Division Superintendent and Division Engineer and recommendation is made accordingly.

RECEIVED  
 JAN 10 1918  
 OFFICE ADDR. U.S. RR.

Photo Dept. Extra  
 & Postcard's Dept.

Work should be commenced when approved in order to complete by \_\_\_\_\_  
 and be done by company force under charge of Division Superintendent.

Signature and Title of Applicant: [Signature] Date of Requisition: Dec. 23 1918  
Superintendent.

APPROVED BY

<u>[Signature]</u> Genl. Supt.	<u>[Signature]</u> Engr. in Charge	<u>[Signature]</u> Chief Engr. M. of W.
<u>[Signature]</u> Chief Engr., Mech. Supt. or Supt. Telg.	<u>[Signature]</u> General Manager	
<u>[Signature]</u> Third Vice President	<u>[Signature]</u> Second Vice President	
<u>[Signature]</u> Comptroller	<u>[Signature]</u> President	Date of Final Approval: <u>JAN 8 1918</u>

COMPTROLLER'S RECORD OF NOTICE OF APPROVAL AND OF COMPLETION  
 Form 1345 issued JAN 13 1918 191 Work begun \_\_\_\_\_ 191 Work finished \_\_\_\_\_ 191

5-5258

N.P.Ry.

Seattle Division - Everett Br.

Sketch showing proposed fencing near

LOWELL

Office Div Engr - Tacoma, Wn.

No Scale - Dec 14, 15.

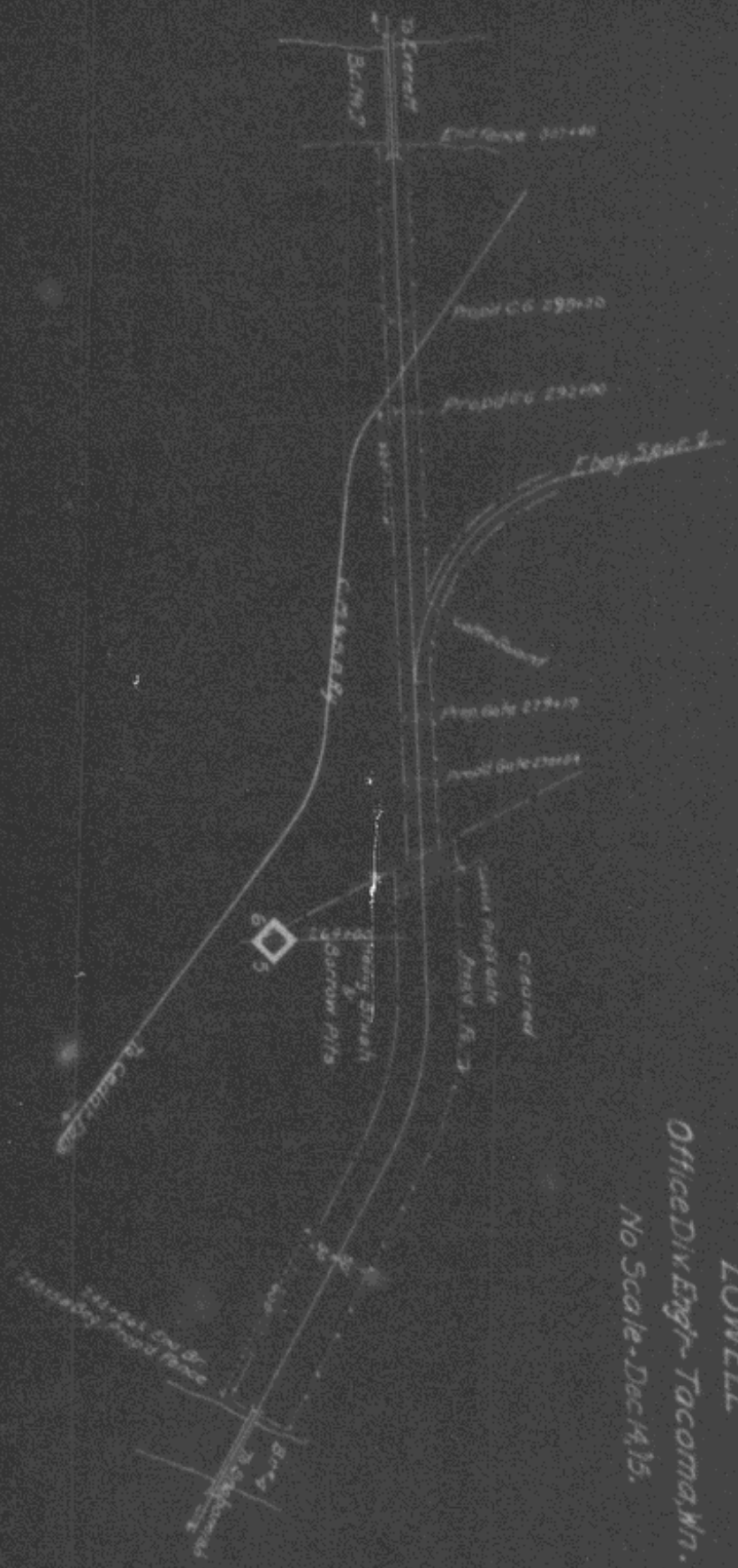

NORTHERN PACIFIC RAILWAY COMPANY  
SEATTLE DIVISION  
WASHINGTON VALUATION SECTION #29

Everett Branch

Proposed right of way fencing on Ebey Island. Sketch dated DEC 14 1915

			<u>Labor</u>	<u>Material</u>	<u>Total</u>
460 Posts ( 7' cedar)		.065		29.90	29.90
28 cwt. barbed wire		2.20		61.60	61.60
1400 Clinch #12 Galv. stays		17.00 M		23.80	23.80
50# staples. 2" galv.		2.20		1.10	1.10
30# nails		2.00		.60	.60
544 FEM 4"x4" Lbr.	9.00	9.00	4.90	4.90	9.80
3 Eureka Tub. Gates	1.00	3.25	3.00	9.75	12.75
3 cattle guards	1.00	7.50	3.00	22.50	25.50
Labor clearing 1.6 Mi.			32.00		32.00
Labor fencing 1.6 Mi.	75.00		120.00		120.00
			162.90	154.15	317.05
Superintendence and use of tools			16.29		16.29
Engineering and incidentals			17.92		17.92
			\$197.11	\$154.15	
Amt. of RFA - - - - -					\$351.26

*J. L. Lander*  
Division Engineer.

Office of Division Engineer,

Tacoma, December 14, 1915.