



1917

1917

1917

1917

COMPTROLLER'S COPY

(Form 1363)

REQUISITION FOR AUTHORITY FOR EXPENDITURE

Applicant's No. 185 Eng. Dept. No. 14 (1917) Comptroller's No. 7
On Idaho Div'n of Operating Dept. State of Wash. Pat. Sec. No. 2

Authority is requested for an expenditure of \$ 452.00 chargeable approximately as follows: (Distribution to be made in General Office, St. Paul.)

To Optg. Exps. \$ To Advs. and Betts. \$52.00 To
For additions At Almira, near, Wash. In Budget Item 23

Consisting of 2.3 miles right of way fence.



The location is on this company's property and is not in joint territory. To secure required rights it will be necessary Nothing necessary.

If required by Accounting Department, a detailed estimate will be furnished promptly after approval. The expenditure is recommended for the following reasons: (if space is not sufficient continue on back.)

Mr. H.R. Phillips, a rancher near Almira on the Washington Central Branch, is the owner of Section 27- T26- R31 and desires that we fence our right of way through his property to protect his live stock. He has fenced all other sides of his land and to fence the track sides it will be necessary to put in a fence along both sides between points distant respectively 2400 feet west and 2460 east of MP 86.

Inasmuch as right of way fencing through this locality will be the means of avoiding claims for stock killed and injured, it is recommended that it be constructed.

Work should be commenced when approved in order to complete by early as practicable and be done by company force under charge of Division Superintendent

Signature and Title of Applicant: J.H. Jones, Superintendent, Date of Requisition: December 20th 1916

APPROVED BY: Genl. Supt., Engr. M. of W., Chief Engr. M. of W., Chief Engr., Mech. Supt. or Supt. Tlg., General Manager, First Vice President, Second Vice President, Comptroller, President, Date of Final Approval

COMPTROLLER'S RECORD OF NOTICE OF APPROVAL AND OF COMPLETION

JAN 9 - 1917

Form 1363 issued 191 Work begun 191 Work finished 191

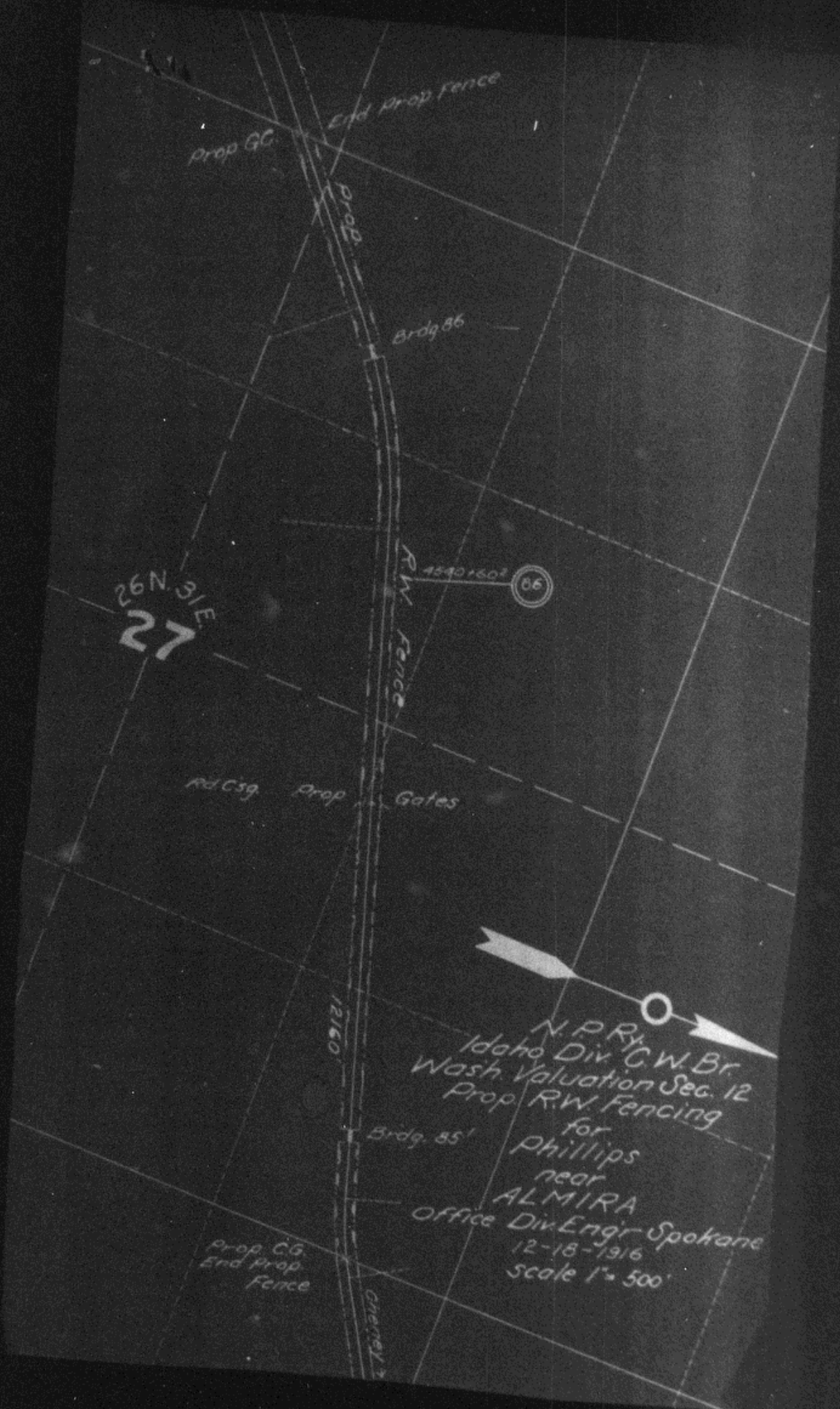

26 N. 31 E.
27

Prop. GC
End Prop. Fence

Brdg. 86

R.W. Fence
4540160' (66)

Prop. CG
Prop. Gates

12160

Brdg. 85'

Prop. CG
End Prop. Fence

Cherry's



N.P.R.
Idaho Div. C.W. Br.
Wash. Valuation Sec. 12
Prop. R.W. Fencing
for
Phillips
near
ALMIRA
Office Div. Engr. Spokane
12-18-1916
Scale 1" = 500'