



**AUTHORITY FOR EXPENDITURE**

E. D. No. 1707  
Form 1345  
(Revised 1906)

Requisition dated **November 6th 1906** Comptroller's No. **24**

From **Lake Superior** Division **Operating** Department.

For **Aitkin, Minn. extension of Potter-Casey Spur for the Duluth Log Company.**

Amount, \$ **1795.00**

**REMARKS AND RECOMMENDATIONS.**

**N. P. Ry. Co. to furnish metal only. Duluth Log Company to assume balance of expense. Work to be done by Division Forces.**

*[Handwritten signature]*

Chief Engr. **[Redacted]**

Furnishing facilities to this mill makes another competitor for Mississippi River logs on our own line. I recommend authority be given.

December 26, 1906.

*[Handwritten signature]*  
Second Vice President.

*Handwritten:* Paid 126 20 - 2006 24

*[Handwritten signature]*  
General Manager.

**DISTRIBUTION OF CHARGES.**

Operating Expenses \_\_\_\_\_ \$ \_\_\_\_\_

Improvements, Betterments and Additions \_\_\_\_\_ **1795.00**

Total \$ \_\_\_\_\_

Cost reported to Record Engineer, Amount \_\_\_\_\_ Date \_\_\_\_\_

*[Handwritten signature]*  
Comptroller.

**NORTHERN PACIFIC RY. CO.,  
RECEIVED  
JAN 21 1907  
OFFICE AUDR. DISBS.**

**INSTRUCTIONS AND APPROVAL.**

*January 19, 07*

Approved \_\_\_\_\_ 100 \_\_\_\_\_

*[Handwritten signature]*  
President.

**COMPTROLLER'S RECORD OF NOTICE OF APPROVAL AND OF COMPLETION.**

Form 1345 issued **JAN 22 1907** 190

Work commenced \_\_\_\_\_

190

Work completed \_\_\_\_\_

190

I 363RL

I 363RL

I 363RL

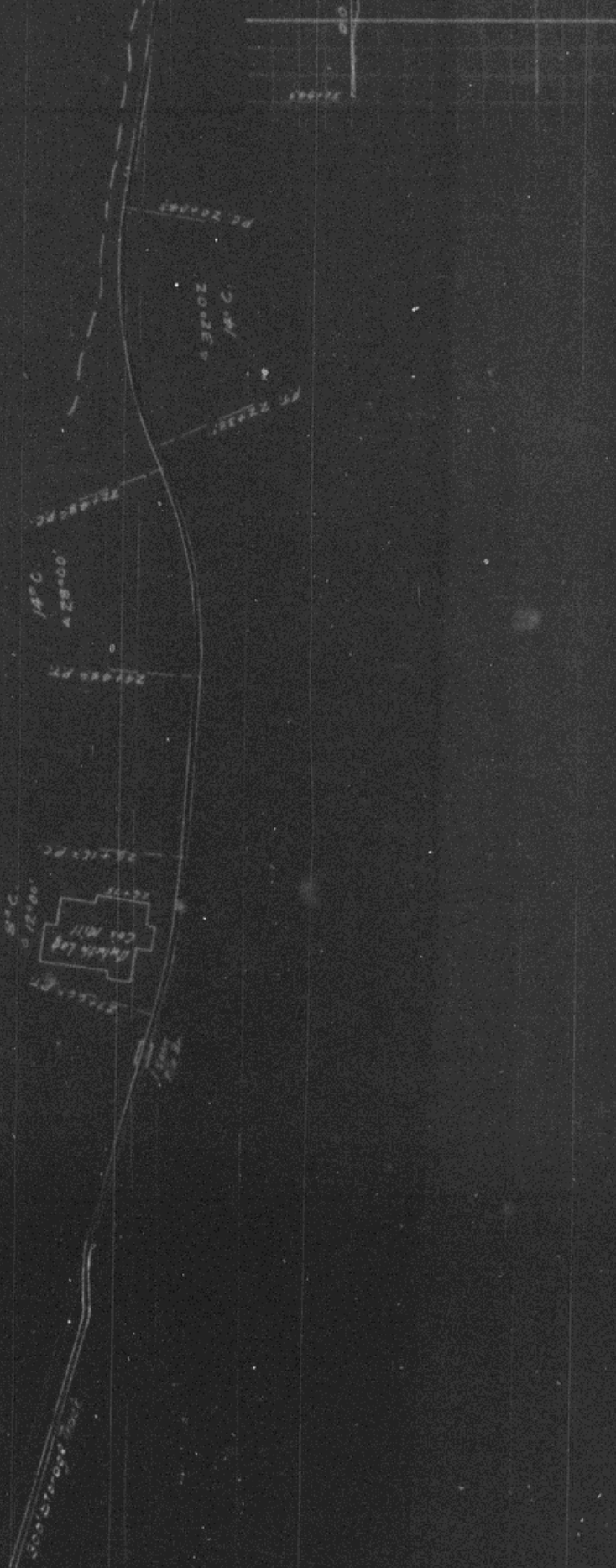

1363RL

1363RL

1363RL



N.P.R., Lake Superior 2nd Dist.  
 Sketch showing Proposed Extension  
 of the Potter Casey Spur for the  
 Log Company, at ATRKIN, MINN.  
 Office of Chas. Engel, St. Paul, Sept. 1894

Scale: 1"=100'

Proposed Extension shown in



1363RL

1363RL

13

0-2

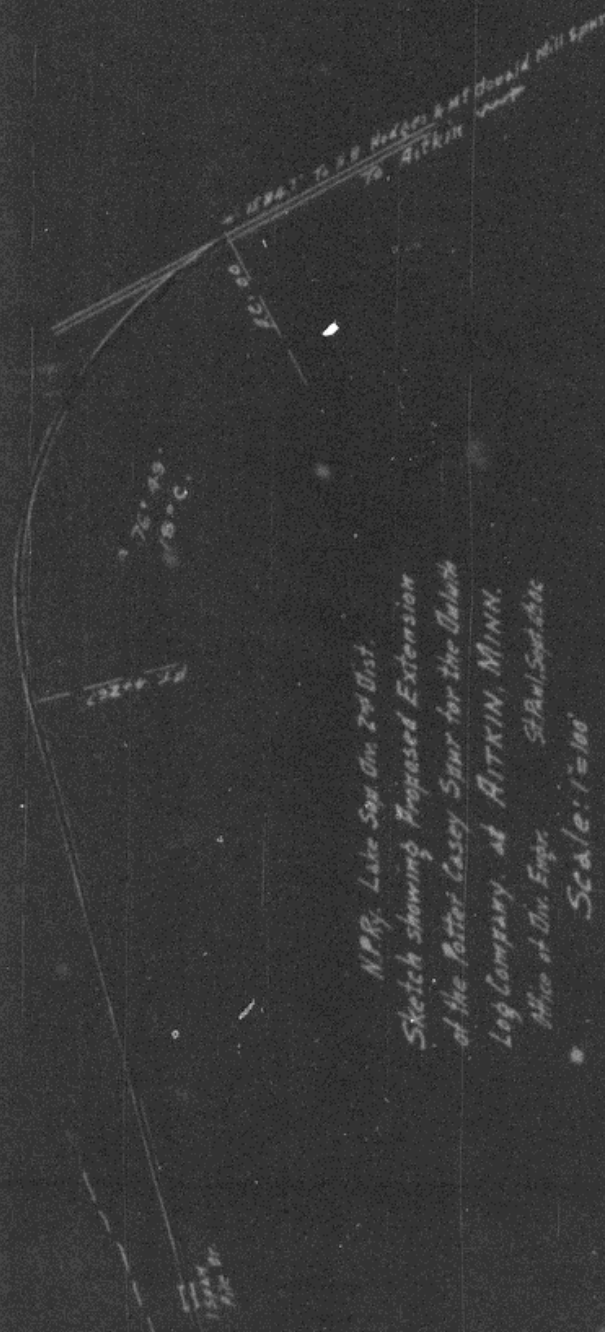

N.P.R. Lake Sup. Div. 2nd Dist.  
 Sketch showing Proposed Extension  
 of the Potter Casey Spur for the Duluth  
 Log Company at AITKIN, MINN.  
 Wm. J. D. Eng. S. Paul, Sup. Div.

Scale: 1"=100'

Proposed Extension shown in red.