



RPA #128.

Requisition dated

September 23rd, 1908

AUTHORITY FOR EXPENDITURE

E. D. No. 2

Form 190-A (Revised 12-30-06)

Comptroller's No. 3 - 08

From Montana Division Operating Department.

For Billings, 700 ft. spur to Feed Grinding Mill at Billings Sugar Company's plant.

Amount, \$ 358.00

REMARKS AND RECOMMENDATIONS.

Billings Sugar Company to do grading and furnish easement. The remainder of cost to be borne equally by the Northern Pacific Railway Company and the C. B. & Q. R.R. Co. Work to be done by Division Forces, Northern Pacific Railway.

[Signature] Chief Engr., Mech. Supt. or Supt. Telegraph

This is in accordance with my understanding of contract and promises to the Sugar Company, and I recommend that it be authorized.

January 13, 1908.

[Signature] Second Vice President.

See a 72645-06
646-06
2057-11
567-12
2022-13
32-15
2062-15
2073-15
3273-16

[Signature]

[Signature] General Manager.

DISTRIBUTION OF CHARGES.

Operating Expenses \$

Improvements, Betterments and Additions 358.00

Total \$

[Signature] Comptroller.

RECEIVED FEB 10 1908 OFFICE AUTH. DISRS.

INSTRUCTIONS AND APPROVAL.

Check and return to President's Office.

Approved FEB 6 - 1908 190

[Signature] President.

COMPTROLLER'S RECORD OF NOTICE OF APPROVAL AND OF COMPLETION.

Form 1345 issued

713 1908

190

Work completed

190

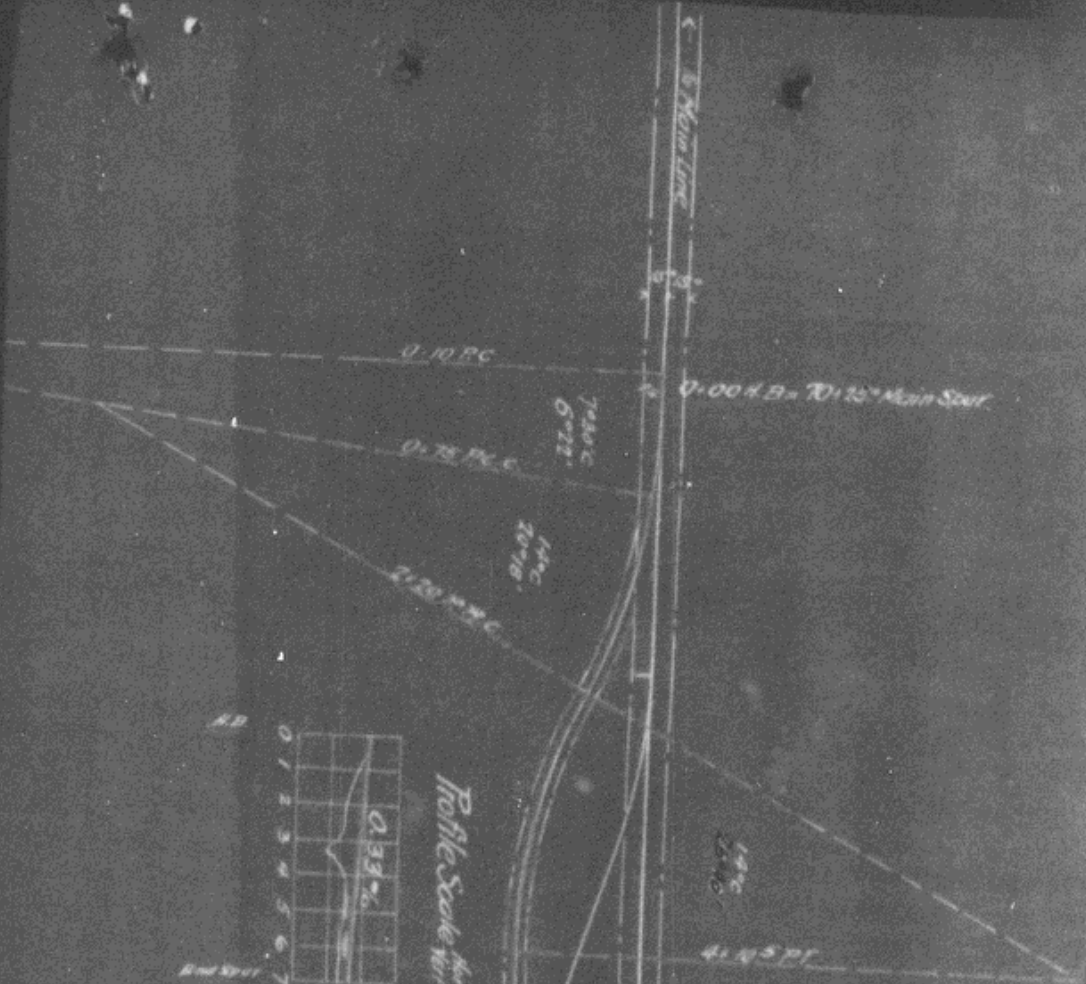

Main Div. 1st Dist.
 Proposed Spur 700 ft long
 for

Billings Sugar Co.

Billings

Office of Div. Engineer Livingston Mont. Oct. 16th 07.
 Scale 1" = 100'.

Notes:
 Obtain easement for Right of Way 15 ft wide
 in NE 1/4 Sec. 10, T.15, R.20 E. Main P.M.

