

NORTHERN PACIFIC RAILWAY COMPANY

Show on this margin plan of tracks or locations of proposed buildings, etc.

Superintendent's No. 119
Comptroller's No. 3

October 13th, 1903

YELLOWSTONE DIVISION,

Authority is asked for the expenditure of \$1,052.00 on the following work:

Glendive:

Ten cottages for employes quarters. Supplementary to Comptroller's Improvement Form #30f 1903.

Original of 1903...

Reasons why the above expenditure is recommended, and what proportion, if any, should be charged to other roads or persons: Excess cost due to higher cost of labor than estimated. Fence was constructed which was not estimated and an additional door put in each house.

All Labor 1052.00

[Signature]
Chief Engineer. *[Signature]*
General Manager.

APPROVED FOR \$1,052

[Signature]
10/15 1903
President

DISTRIBUTION

Charge Operating Expenses, \$
" Income Account, 1052.00
" Capital Account,
" "
" "

Total, \$

NOTICE OF APPROVAL AND DISTRIBUTION.

(Form 1345) issued OCT 20 1903 190

[Signature]
Comptroller.

Work commenced 190
Work completed 190
As reported by

Superintendent.

RECEIVED
OCT 13 1903
OFFICE ABDR. 1052.00

NORTHERN PACIFIC RAILWAY COMPANY.

Show on this margin plan of tracks or locations of proposed buildings, etc.

Superintendent's No. /
Comptroller's No. 3

January 10th, 1903. 190

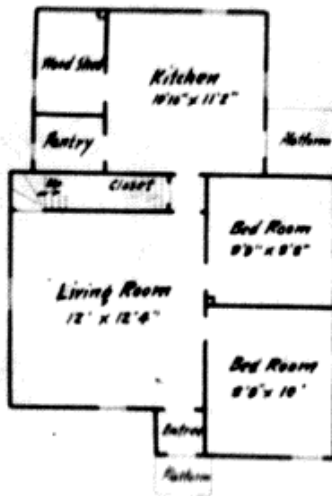

1st Floor Plan

Note: 2nd Floor has 2 rooms

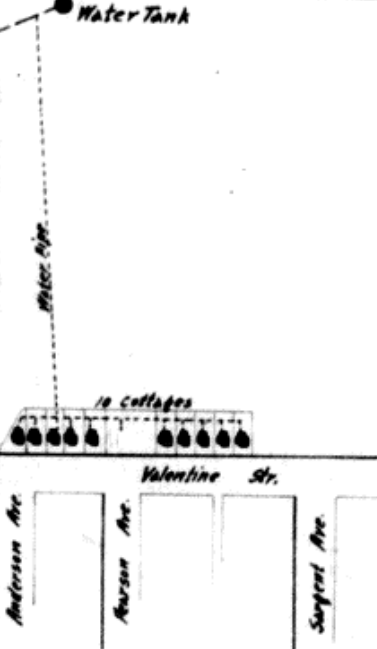

Yellowstone Division.

Authority is asked for the expenditure of \$ 6,960. on the following work:

Glendive: Ten cottages for employes of Machinery Department.

Labor ----- \$3083.10

Material ----- 3876.90

Reasons why the above expenditure is recommended, and what proportion, if any, should be charged to other roads or persons:

To be rented to employes of the Machinery Department for dwellings.

[Signature]
Chief Engineer

[Signature]
General Manager

APPROVED FOR \$6,960

1/14 1903

[Signature]
1st Assistant

DISTRIBUTION:

Charge Operating Expenses, \$
 " Income Account, 6,960.
 " Capital Account.
 " "
 " "

Total, \$

NOTICE OF APPROVAL, AND DISTRIBUTION.

(Form 1845) issued.

1/15 1903

[Signature]
Comptroller

Work commenced ----- 190

Work completed ----- 190

As reported by

Superintendent.

NORTHERN PACIFIC RY. CO.
RECEIVED
 JAN 15 1903
 OFFICE AUDR. DISBS.