

1921

1921

NORTHERN PACIFIC RAILWAY COMPANY

AUTHORITY FOR EXPENDITURE

Year 1920

Superintendent's No. **97-20**
No.

Dept. No. **167(20)**
Engineering Dept. No.

A.F.E. No. **11**

Seattle

Div. **Darrington** District **Wn** State

Vol. No. **25**

AUTHORITY IS REQUESTED FOR A NET EXPENDITURE OF \$ **2044**

Accounting distribution as follows: (Distribution to be made in General Office)

	Operating Expenses	Profit and Loss	Net Operating Expenses	Net Profit and Loss
Cost of property retired	\$	\$	\$	\$
Value of salvage				
Incidental costs				
Total to Operating Expenses			112.	
Total to Profit and Loss				\$ 112.
To Material and Supplies				
To Bills for Collection				
To Other Accounts				
Net charge to investment account				1932.
Total of distribution				\$ 2044.

Budget reference: *7-24-20*

Class of Work No.

Joint facility contract reference

The location is **Cicero, Wn** on this company's property. To secure right, it will be necessary

Location: **Cicero, Wn**

Title and Reason: **Prep for Bank Protection**

Under AFE 812-20 a dyke was constructed above Cicero, Darrington Branch, to turn high water of the Stillaguamish River to out a channel across a bar formed opposite our track. There has been no high water but a recent freshet has partially cut the proposed channel and in the meantime the river is continuing to wash the bank adjacent to the track and below the dyke. The situation became an extreme emergency and in order to stop the river from cutting into the dump, it was necessary to place rock as covered by the attached RFA.

The work has been completed and this RFA is submitted to cover the improvement and expense.

Work ~~completed~~ ^{completed} by ~~company force~~ ^{company force} under charge of **November 1920** Division Superintendent

Accounting to concentrate in the office of *Superintendent, Seattle*
Signature and Title: *H. H. H. H.* Supt Date **Nov 26th** 19 **20**

APPROVED: *[Signature]* General Superintendent. *[Signature]* Engr. of Material Work. *[Signature]* Assistant General Manager.

Mech. Supt. or Supt. Telgh. *[Signature]* Chief Engineer. *[Signature]* General Manager. *[Signature]* Vice President.

[Signature] Comptroller. *[Signature]* President. Date of Final Approval **11/21** 19 **20**

COMPTROLLER'S RECORD OF NOTICE OF APPROVAL AND OF COMPLETION

Form No. 1345 issued **19** Work begun **19** Work finished **11/25** 19 **20**

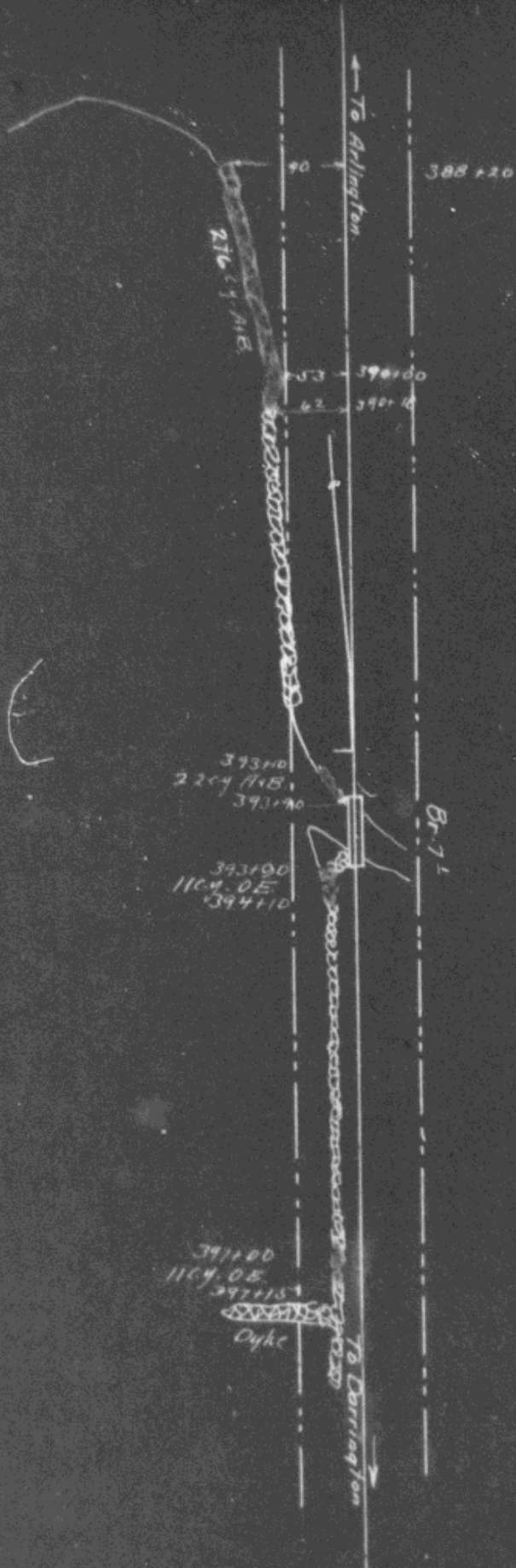

N.P.R.
 Seattle Division
 Sec. 25. Wash.
 Cicero.
 Riprap for Bank Protection.
 A.F.F. 11-21.

Date of Work
 Begin
 Compl.

Oct. 1920
 Oct. 25, 1920

Tacoma
 1-22-21

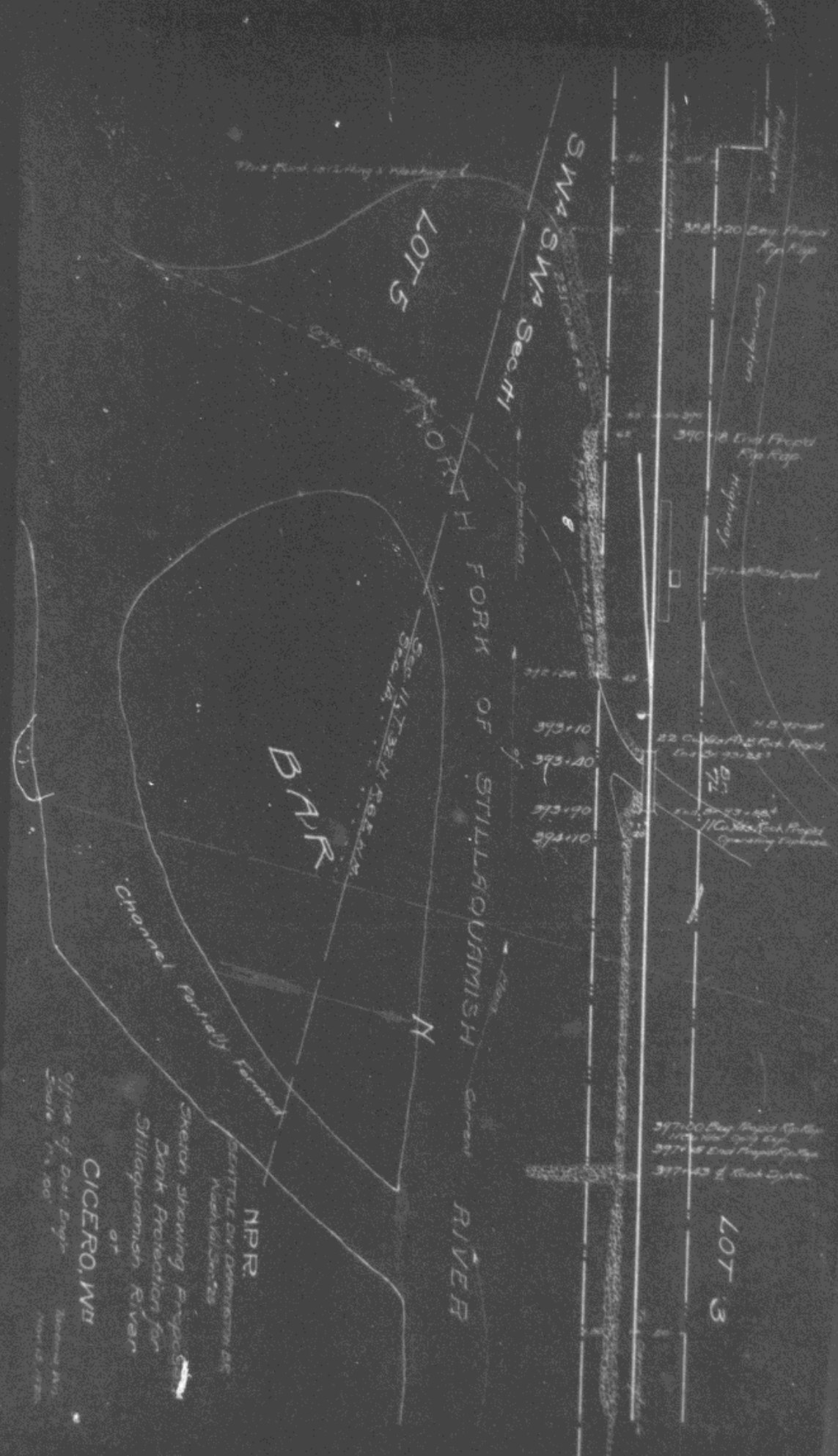

This Block is Lying & Washing

LOT 5

S.W. 1/4 Sec. H

STILLAQUAMISH RIVER

BAR

N

RIVER

LOT 3

Channel Partially Formed

NPR

SEATTLE DIVISION OF THE NATIONAL PARK SERVICE

Sketch showing Proposed Bank Protection for Stillaquamish River

CICERO, WA

Office of Dist. Engrs. State of Wa. 90'

November 1978

358+20 Beg. Prop'd Rip Rap

370+8 End Prop'd Rip Rap

373+10

373+20

373+90

374+10

377+00 Beg. Prop'd Rip Rap

377+43 End Prop'd Rip Rap

377+43 End Rip Rap

Remington

Highway

57'

57'