

Jan

1916 1916

COMPTROLLER'S COPY

1401076
(Form 1363)

REQUISITION FOR AUTHORITY FOR EXPENDITURE

3-1916

Applicant's No. 11 Eng. Dept. No. 12(1916) Comptroller's No. 1
On Idaho Div'n or Optg. Dept. State of Idaho Vol. Sec. No. 1
Location

Authority is requested for an expenditure of \$ 204.00 chargeable approximately as follows: (Distribution to be made in General Office, St. Paul.)

To Optg. Exps. \$ To Addns. and Betts. \$ 204.00 ✓ To \$

For additions At Oden, Algoma, Granite and Cocolalla, Idaho. (In Budget 1916 Item No. 53)

Consisting of Twenty ton ice houses at each point.

The location is ~~not~~ on this company's property and is ~~not~~ in joint territory. To secure required rights it will be necessary nothing necessary.



If required by Accounting Department, a detailed estimate will be furnished promptly after approval. The expenditure is recommended for the following reasons: (if space is not sufficient continue on back.)

Ice houses should be provided at the above points for joint use of the stations and sections. We have no facilities there at the present time for storing ice and it is necessary to keep the stations and sections supplied by shipping ice daily during warm weather. This involves considerable loss through shrinkage and to avoid this a 20-ton ice house should be installed at each point and be filled during the ice harvest each season.

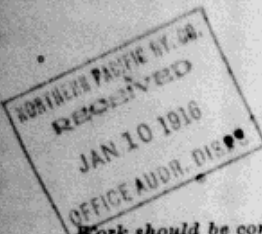

Work should be commenced soon as possible in order to complete by This winter in time for Season's ice harvest. and be done by company force under charge of Division Superintendent

Signature and Title of Applicant: [Signature] Division Superintendent Date of Requisition: Dec. 16th, 1915

APPROVED By: [Signature] G.W.F.A. Chief Engr. M. of W.

[Signature] Chief Engr., Mech. Supt. or Supt. Telg. [Signature] General Manager

[Signature] First Vice President. [Signature] Second Vice President. [Signature] Comptroller. [Signature] President Date of Final Approval: JAN 5 1916

COMPTROLLER'S RECORD OF NOTICE OF APPROVAL AND OF COMPLETION

Form 1346 issued 191 Work begun 191 Work finished 191

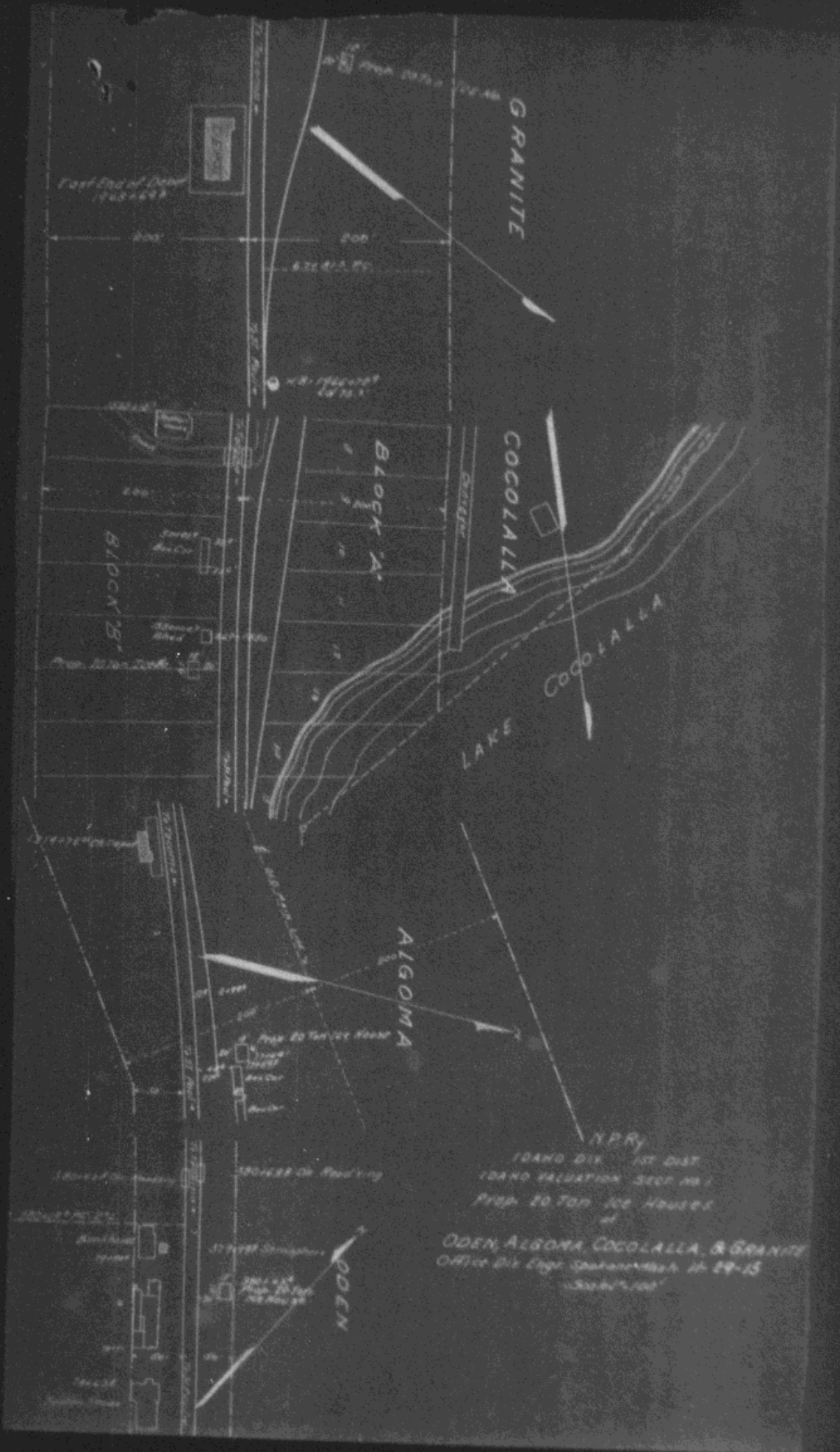

Foot End of Dam
1742+697

GRANITE

BLOCK A

COCOLALLA

LAKE COCOLALLA

ALGOMA

N.P.R.

IDAHO DIV. 1ST DIST.
IDAHO VALUATION SECT. NO. 1
FRSH 20 TON ICE HOUSES

ODEN, ALGOMA, COCOLALLA, & GRANITE
OFFICE DIV. EIGHT SPANISH MOUNTAIN 14-29-15
Scale 1/2000

ODEN