

1914
REQUISITION FOR AUTHORITY FOR EXPENDITURE

Applicant's No. 248 Eng. Dept. No. 14(1914) Comptroller's No. 4
 On Tacoma Div'n or Location Operating Dept. 2601.00 State of Wash. Val. \$

Authority is requested for an expenditure of \$ 566.00 chargeable approximately
 follows: (Distribution to be made in General Office, St. Paul.) 266 B

To Opdg. Exps. \$ 2027.00 To Addns. and Betts. \$ 574.00 To \$

For additions at Cosmopolis, Wash. Not in Budget

Consisting of cost of proposed planing and ballasting of Grays Harbor Commercial Company's tracks, as per sketch dated Dec. 3rd, 1913

The location is on this company's property and is not joint territory. To secure required rights it will be necessary to obtain title

If required by Accounting Department, a detailed estimate will be furnished promptly after approval.
 The expenditure is recommended for the following reasons: (if space is not sufficient continue on back.)

At Cosmopolis, Wash. in Grays Harbor District, Grays Harbor Commercial Company own and operate saw mill of about 200000 daily capacity; also manufacture shingles, tanks, silo stock, etc. This plant is served by tracks used jointly by the OWR&N and CM&PS., as well as tracks of this company. The OWR&N and CM&PS have recently graveled and planked their tracks and it is necessary for the NP to do likewise in order to hold the business of the Commercial Company, which it has heretofore been quite successful in doing, shipments via NP amounting to approximately ninety cars per month as against about forty cars per month via both of the other two lines. Approximate monthly earnings at Cosmopolis station over \$30000.00, of which a large proportion is incidental to the business of the Grays Harbor Commercial Company. Planing and ballasting of tracks is recommended as per sketch and estimate herewith submitted.

Work should be commenced at once in order to complete by Superintendent
 and be done by company force under charge of Superintendent

Signature and Title of Applicant: W. Calbee Date of Requisition: Dec 19th 1913
Superintendent

APPROVED BY: H. Steelman Chief Engr. M. of W.
W. J. ... Genl. Supt.
... Chief Engr., Mch. Supt. or Supt. Tels.
... General Manager.
... President.
... Second Vice President.
 Date of Final Approval: JAN 10 1914
... Comptroller. ... President.

COMPTROLLER'S RECORD OF NOTICE OF APPROVAL AND OF COMPLETION

Work begun 1913 Work finished 1914

The \$18 portion of planing or 1/9 of 1913 has been capitalized under this AFE in 1913. See annex hereto attached to AFE 1485-20. 7/10/14

Operating Expenses included in July 1914 bill 1913-see 281/14

Adjusted MCH. MAY 1914 2452 P. 1/2

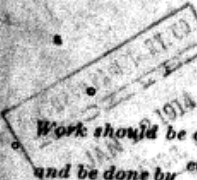

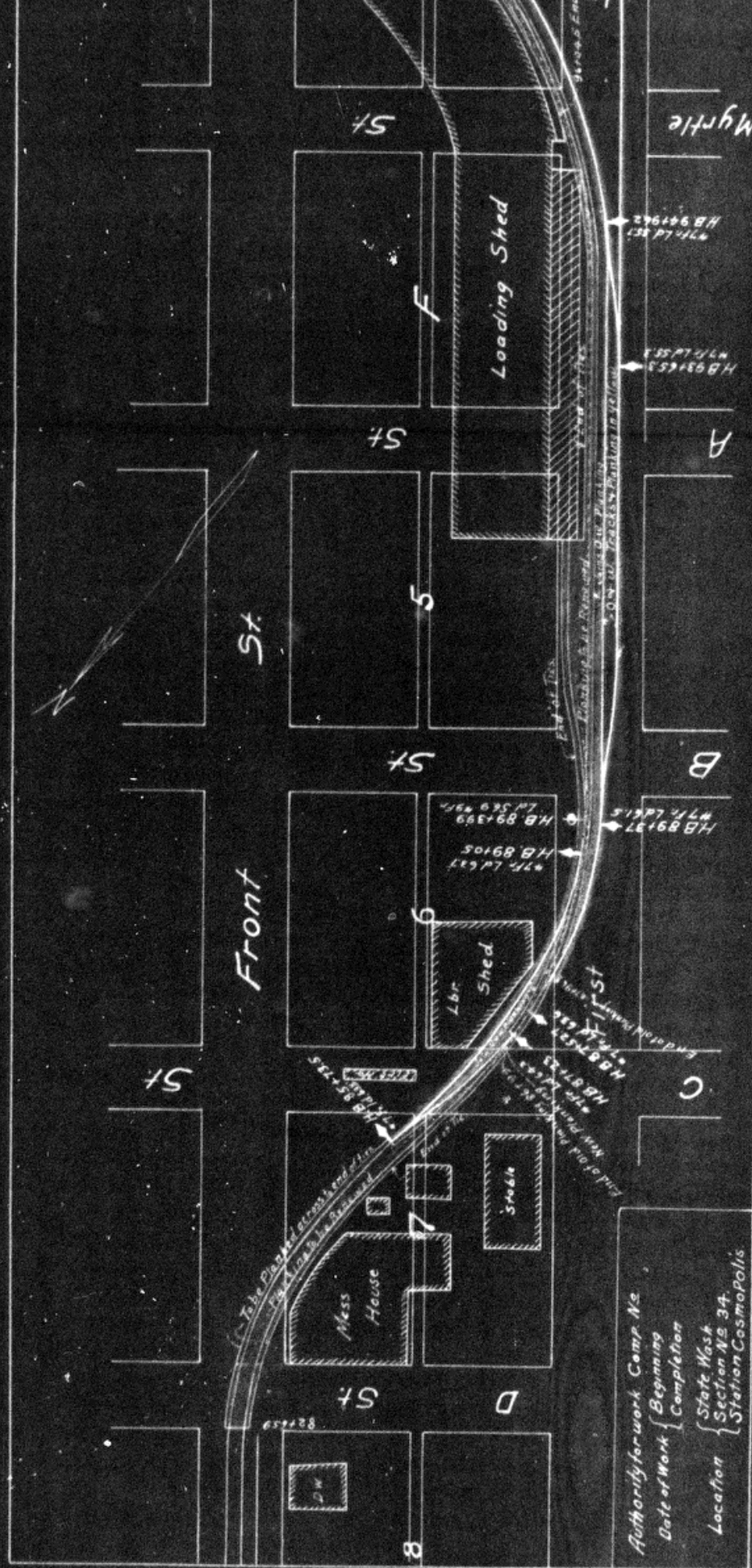

Authority for work: Camp No. _____
 Date of Work { Beginning _____
 { Completion _____
 Location { State Wash _____
 { Section No. 34 _____
 { Station CosmoPolis _____