

EN 2



RFA 119

AUTHORITY EXPENDITURE

8-39 E. 102

Requisition dated November 6th, 19 09.

Comptroller's No. 210

From Rocky Mountain Division Operating

Department

For Bitter Root Branch, Missoula, Mont., 400' spur for McKeown and Thrailkill near N. P. 1.

Amount, \$ 307.00

REMARKS AND RECOMMENDATIONS.

Work to be done by Division Forces. Railway Company to furnish metal only. McKeown and Thrailkill to bear remainder of cost. Permit to cross Fifth Street to be obtained if necessary.

1910 Improvement

Operating Expenses	\$	13	307.00
Additions and Betterments	\$		
	\$		
	\$		

[Signature]
Engineer Maintenance of Way

XXXXXXXXXXXXXXXXXXXX
Chief Engr., Mech. Supt. or Supt. Telegraph

[Signature]
General Manager

[Signature]
Third Vice-President

[Signature]
Second Vice-President

DISTRIBUTION OF CHARGES.

Operating Expenses	\$	
Additions and Betterments I. C. e. Acct. No. 13	\$	307.-
	\$	
	\$	
Total	\$	

Approved DEC 8 1909 19

[Signature]
Comptroller

[Signature]
President

COMPTROLLER'S RECORD OF NOTICE OF APPROVAL AND OF COMPLETION

Form 1315 issued DEC 10 1909 19

Work commenced 19

Work completed 19

64

Proposed Spur Road long 1530 ft west of Mile Post 1

Rocky Mt. Dr. River Road Branch

McKeown and Thraikill

Missoula

Scale 1" = 200'

Office of the Eng'g Division, Mont. Div. of Highways

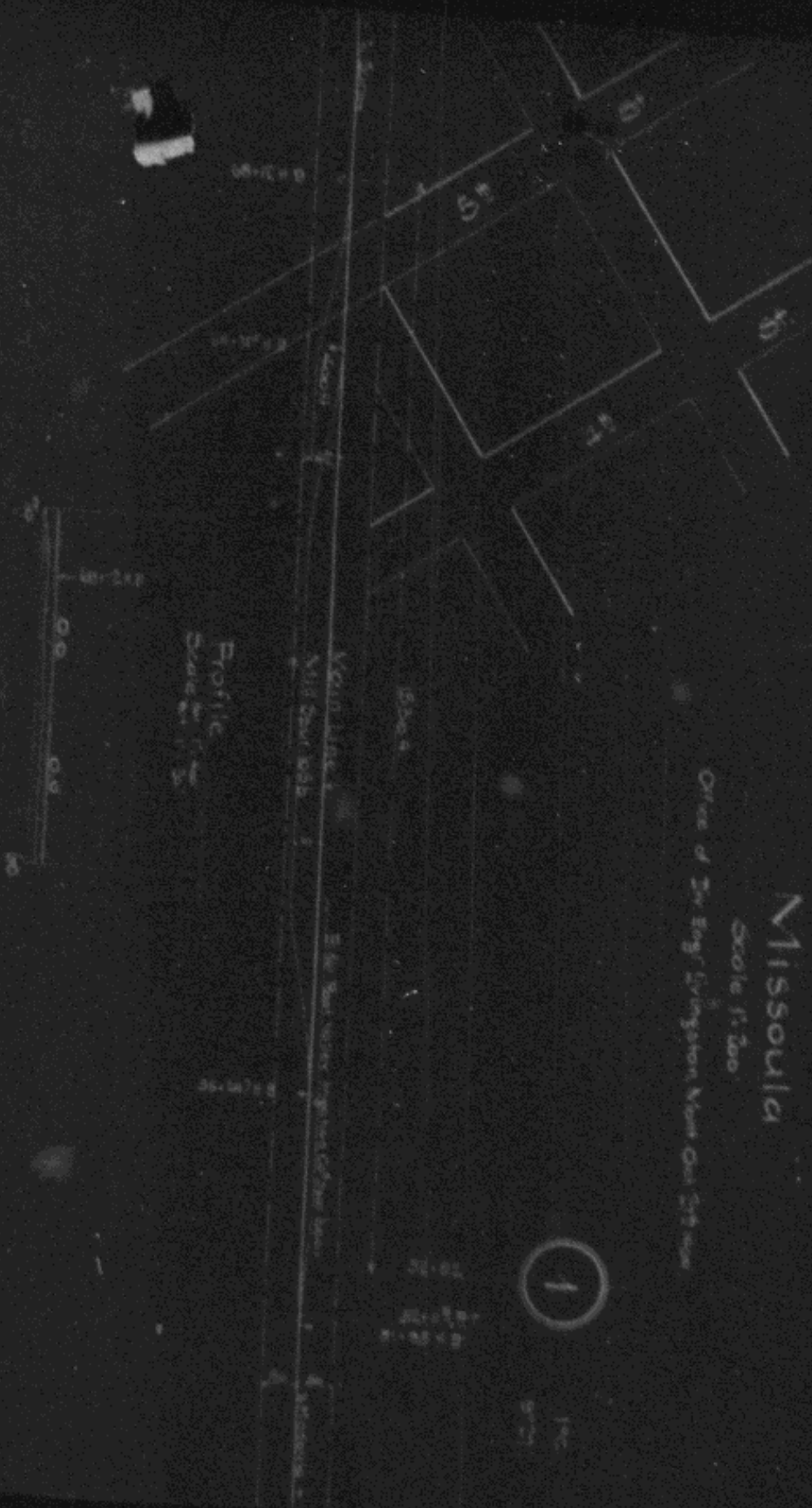

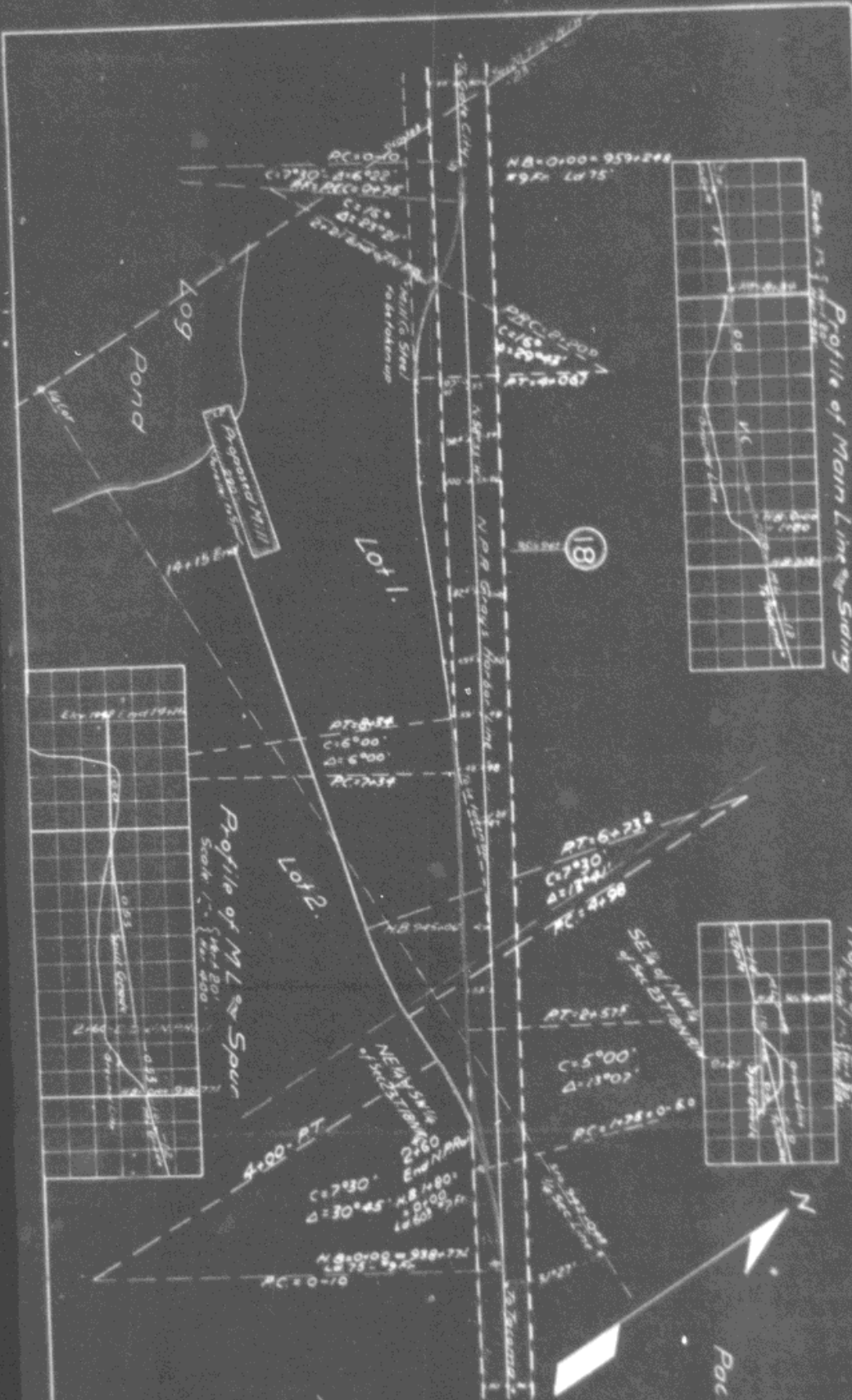

Profile of Main Line Siding

Profile of M.L. Spour

Profile of M.L. Carr

Pac Div. 2nd Div

UNIO
Scale
of L

Propose Northern
Tracts to be built
existing from which
Railway is
Northern Pacific
by
THK
Union Mill Co
by
Carr

L 607A

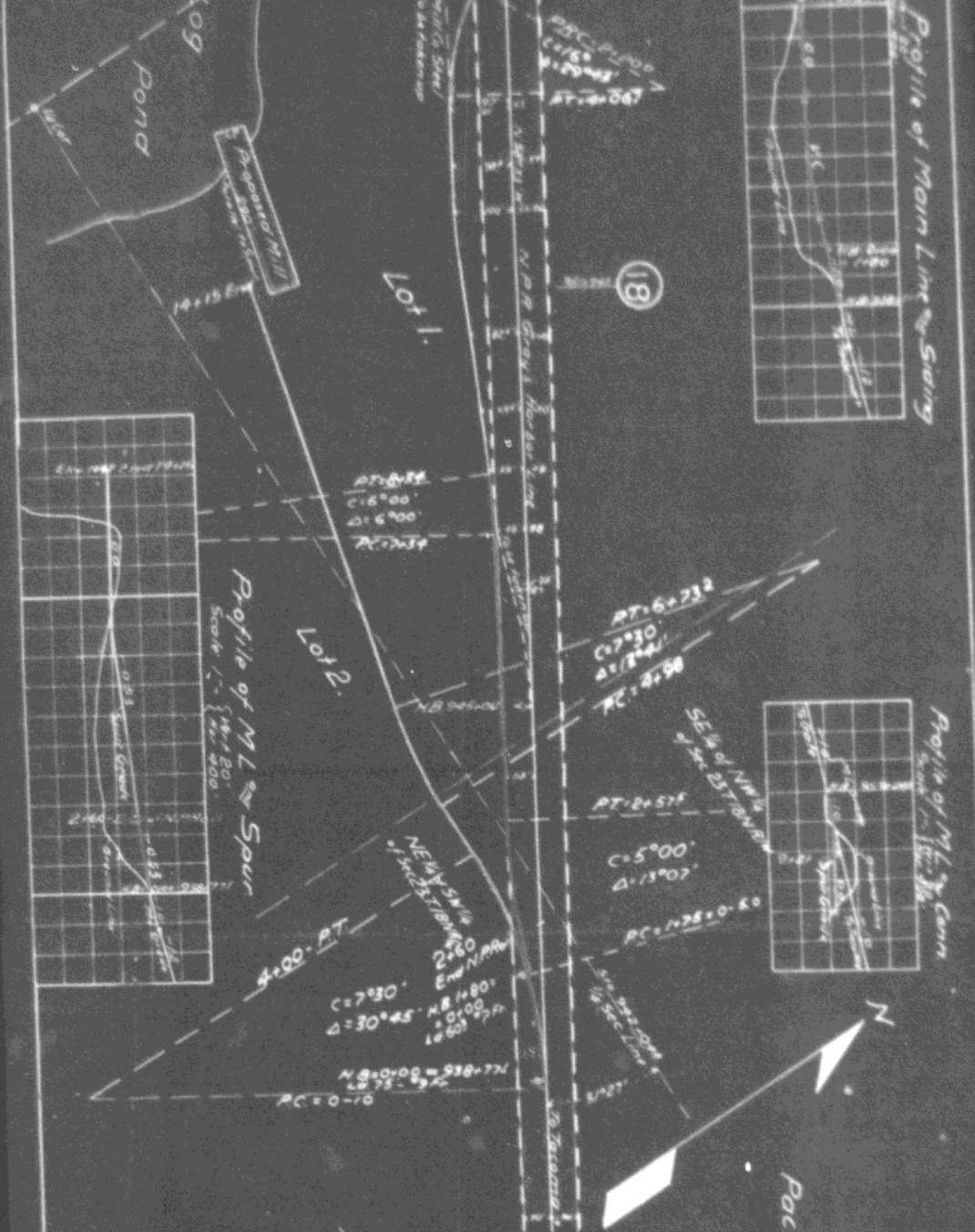
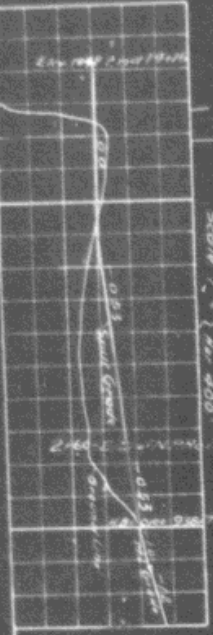

N.P.R.
 Pac Div - 2nd Dist - Grays Harbor Line
 near Lacey
 Sketch showing
 Proposed Connection for
UNION MILL CO.
 Scale: 1"=200' - Oct 5th 1909
 Off Div Engr Tacoma Wash

Propose Northern Pacific Tracks shown thus
 Tracks to be built and owned by Union Mill Co }
 Existing tracks which is property of Northern Pacific }
 Railway Co shown thus }
 Northern Pacific Railway Co
 by _____
 Title _____
 Union Mill Co
 by _____
 Correct _____
 Engr M.G.W.