

# NORTHERN PACIFIC RAILWAY COMPANY

Show on this margin plan of tracks or locations of proposed buildings, etc.

Superintendent's No. 1  
Comptroller's No. 8

January 4th, 1904

SEATTLE DIVISION.

Authority is asked for the expenditure of \$ 439.00 on the following work:

Seattle:

130 ft. Crossover at Seattle.

This work if authorized, to be done by Dir. forces under supervision of Dir. Supt.

Reasons why the above expenditure is recommended, and what proportion, if any, should be charged to other roads or persons:

To facilitate placing cars for Roslyn Coal Co., Pacific Packing & Nav. Co. & Frederick and Nelson Co's. without disturbing others & reducing switching.

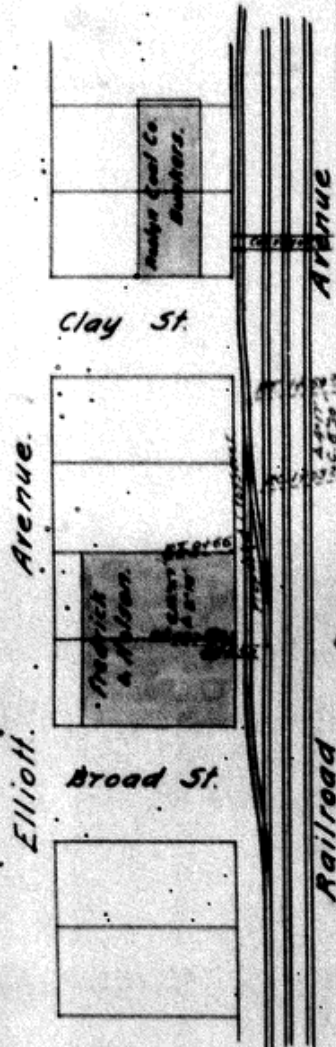

*James J. [Signature]* *James C. [Signature]*  
 Chief Engineer General Manager

APPROVED FOR \$ 439.00

*Samuel [Signature]*  
 President

February 6th 1904

### DISTRIBUTION:

Charge Operating Expenses, \$  
 " Income Account, 439.00  
 " Capital Account,  
 "   
 "   
 Total, \$

### NOTICE OF APPROVAL AND DISTRIBUTION:

(Form 1345) issued \_\_\_\_\_ 1904

*[Signature]*  
 Comptroller

RECEIVED  
 FEB 10 1904  
 OFFICE ALON. [Signature]

As reported by \_\_\_\_\_ 190  
 \_\_\_\_\_ 190

Superintendent